PRINTING SCANDAL HINTED AT CAPITAL

LATEST MORNING EDITION

The Times

LOS ANGELES

GREATER SOUTHERN CALIFORNIA STRAIGHT AHEAD

SATURDAY MORNING, VOL. -- XLI. APRIL 1, 1922.

Liberty Under Law—Equal Rights—True Industrial Freedom.

BANDIT KILLED BY POLICEMAN

UNKNOWN WOMAN IS KILLED IN ACCIDENT; COMPANION IS HELD

Man Detained by Police Denies He Knows Identity of Victim, Who is Believed to Have Been Resident of Orange

An unidentified young woman was fatally injured in an automobile accident late last night on Telegraph Road near Norwalk, and her companion, who declares he does not know her identity, is being held by the police for suspicion of manslaughter. He is Leonard Snodgrass, a salesman of Santa Ana.

The authorities have been unable to learn what the young woman was doing at that hour in an automobile with Snodgrass and Clell Bernhart of Orange. Snodgrass also declares he does not know who she was except that she came from Orange. A searching inquiry is being made.

It appears that the young woman, who was about 24 years old and pretty, was riding in the front seat between the two men. They were coming toward Los Angeles when their car collided with a motor truck going in the same direction. The impact rendered the girl unconscious, and Snodgrass and Bernhart were badly bruised and cut on their arms and faces with the broken glass of the windshield.

Passing motorists heard their cries and one of them started for the Santa Fe Hospital with the injured young woman. She died on the way. Her body lies in the morgue of Breese Brothers awaiting identification. She was of slight build, had dark hair and apparently was an American. She wore a tailored brown suit, white muddy, white silk stockings and black patent-leather oxfords.

When the Los Angeles police were notified of the accident they brought the two men from the Santa Fe to the Emergency Hospital and Snodgrass was placed under arrest pending further inquiry into the case.

COAL MINES OF NATION ARE CLOSED

[BY A. P. NIGHT WIRE.]

INDIANAPOLIS (Ind.) March 31.—Coal production was stopped tonight by the union coal miners, who quit their day's work in the mines of twenty States with the avowed policy of remaining idle indefinitely in an effort to force the operators to accept the miners' terms for new wage contracts.

Officials at the headquarters here of the United Mine Workers of America declared that the suspension would not only include a half-million workers, but also that at least 100,000 nonunion men would join in the walkout.

NO SPECIAL INSTRUCTION.

No last-minute instructions were issued from headquarters and the significant conference held by President Lewis was with Lonnie Jackson, president of the Kentucky union district, where 5000 union men will continue at work because their contract with operators has another year to run.

Lewis declared that the suspension of work by Kansas union miners would not be averted by the action of the Kansas Industrial Court ordering that wage scales of the last two years be continued for thirty days. In a formal statement tonight he declared the nation-wide walkout would affect "hundreds of thousands of citizens" not directly engaged in the coal industry, and he reiterated his charge that the operators had forced "the strike upon the miners."

Union men in Nova Scotia will remain at work, but those in the Western Canadian provinces were expected to join the suspension.

Numerous reports from the coal fields of the country also reached headquarters which Lewis declared indicated a complete tie-up of all union fields.

These reports also showed that 12,000 union men would be left in the mines to protect the properties from damage and the only trouble between operators and miners in this connection was reported from Washington, where operators were said to be objecting to paying the wages provided for in the contracts that expired at midnight.

RAIL WORKERS AFFECTED.

[BY A. P. NIGHT WIRE.]

NEW YORK, March 31.—Eighteen thousand railroad workers in the State of Pennsylvania will be thrown out of work tomorrow as a direct result of the anthracite coal strike, Philip Murray, vice-president of the United Mine Workers of America, announced here today.

This, Murray asserted, will be "only a prelude to the far-reaching suspension of industry which is bound to follow idleness at the mines."

He predicted that the Great Lakes region, both manufacturing centers and transportation terminals, will be severely affected in the first few weeks of the bituminous strike. Inability of lake carriers to get coal cargoes when the navigation season opens April 15 will be especially felt at such lake ports as Chicago, Milwaukee, Buffalo, Cleveland, Detroit, Toledo and Duluth, he said.

WILL SUSPEND TRAINS.

Officials of the Pennsylvania Railroad, the largest single carrier of anthracite in that State, tonight revealed that plans for suspension of certain freight trains were already under way, but that crews would be relieved gradually.

Other roads where the strike will be most keenly felt include the New York Central, the Baltimore and Ohio, the Chesapeake and Ohio, the Delaware, Lackawanna and Western and the Lehigh Valley; according to the miners.

Steamship lines, as well as other public utilities, have taken precautions to avert a shortage of fuel due to the strike, it was revealed today. For such craft as use coal, chiefly freighters, sup-

(Continued on Second Page.)

BUILDS WAREHOUSE FOR FRUIT CROPS.

[BY A. P. NIGHT WIRE.]

TURLOCK, March 31.—E. Y. Foley, one of the largest shippers in the country, is erecting a fruit packing warehouse on the Tidewater Railway here, to handle peaches and grapes.

C. E. Westlake has been appointed Foley's representative from Atwater to Lodi.

HARDING CREATES PANIC AS HE SWINGS HIS AXE; OVER THIRTY ARE OUSTED

WASHINGTON, March 31.—President Harding, in an executive order issued from the White House tonight, directed the discharge of James L. Wilmeth, director of the Bureau of Engraving and Printing, and more than thirty chiefs of divisions of the department.

The sweeping and sensational order promulgated shortly before 7 o'clock stated that the action was taken "for the good of the service," and that it was "preliminary to a complete readjustment of the bureau to peace conditions."

The further statement was made at the White House that the action was the outcome of extended preliminary examination into the conduct of the bureau.

HILL IS SUCCESSOR.

With the suspension of Director Wilmeth, the President named to succeed him Louis A. Hill, who has been serving as assistant chief of the division. Mr. Hill, who was at the White House when the President signed the order, went immediately to the bureau, assumed charge, gave notices of dismissal to his old-time associates, and immediately announced the names of men who would succeed them as heads of divisions.

The order created a sensation in official circles and operations at the bureau were completely demoralized for a short time.

Although it was declared in several official quarters that there are no charges involving the ousted officials, many of whom have been in the service for a lifetime, there are hints abroad tonight of a broad scandal.

McCARTER CHARGE.

It was recalled tonight that in September, 1920, James W. McCarter, assistant registrar of the Treasury, made the charge that there were millions of dollars' worth of duplicate Liberty bonds in circulation. Secretary of the Treasury Houston immediately issued a statement to the effect that there were no actual duplicate bonds in circulation, but that there were some misnumbered bonds out, due to an error in numbering at the Bureau of Engraving and Printing, where they were printed. At the time there was a mild sensation.

In some quarters tonight it is hinted that there was an actual duplication of bonds and that the government, to save the financial situation from a body blow, determined to hush it up and to stand a loss, pending a quiet investigation.

Director Wilmeth, who left his post at the bureau a few hours

(Continued on Fourth Page.)

LATEST NEWS

Bank Bandits Captured

PORT TOWNSEND (Wash.) March 31.—A report has been received that two of the bandits wanted in connection with the robbery of the State Bank of Sequim have been captured in a battle near Quilcene, Wash., and that one of them was wounded. The captured men were said to have had in their possession diamonds and money corresponding to that taken from the vaults of the bank.

Tried Suicide; Is Sorry

"I was out of work, and I didn't want to live. That's why I took it. But I am sorry now." Such was the statement of Cleo Crawford, aged 21 years, who was treated in the Receiving Hospital late last night for chloroform poisoning. Crawford, according to the police, swallowed half an ounce of chloroform at his home at 845 South Hill street. Police surgeons stated he would recover.

Bandits Hold Up Cafe

Two men held up the Little Deer cafe at 750 South Figueroa street and robbed the cash register of $30 late last night. Several customers who were dining in the cafe at the time were not aware of the robbery until the robbers had fled. Mrs. I. Smalling, cashier, told the police that one of the bandits had placed his hand in his coat as if he had a gun and ordered her to keep away.

Chicago Building Bombed

CHICAGO, March 31.—Bombing of a one-story brick building tonight is believed by police to have been caused by the failure of the owner to pay $250 demanded by a business agent of a labor union. George Guffan, the owner, is remodeling the structure. The work is being done under terms of the Landis award. For this, it is said, the business agent told Guffan recently he was fined $250. Guffan refused payment. The bomb shattered a doorway and broke a score of windows.

ULSTER PEACE TREATY IS GIVEN KING'S APPROVAL; PREMIER CRAIG PLEASED

BY JOHN STEELE.
[BY CABLE—EXCLUSIVE DISPATCH.]

LONDON, March 31.—Michael Collins and Arthur Griffith returned to Dublin tonight with double laurels. They carried with them the Ulster peace treaty and they return as the heads of the legal government of Ireland. The House of Lords this afternoon withdrew all amendments to the Free State bill, and royal assent was given immediately, so the bill is now a law and the provisional government has the legal status and power to employ troops and police and to carry out the ordinary business of the government in the restoration of peace.

Ulster has agreed to consider the constitution on its merits before deciding to cut loose from the rest of Ireland and it is a long step toward the Irish unity of which Emonn de Valera and his followers profess to be most anxious.

CRAIG IS SATISFIED.

Sir James Craig said today that he was entirely satisfied with the treaty and that no one in the world is more anxious for peace in Ireland than he and Mr. Collins. He stated that Ulster would watch anxiously and sympathetically Mr. Collins's efforts to restore order in the south and to set up a stable government. Sir James in going home faces a task in pacifying his extremist followers in Belfast.

The Belfast correspondent telegraphs that the treaty had a cool and doubtful reception in Belfast, where everyone is asking if Mr. Collins can bind the mutinous elements of the Irish republican army which have been attacking Ulster. The new police scheme is disliked because, while theoretically the Ulster force is open to Catholics, the existing special police now reads in the proportional scheme a reflection on their impartiality.

A policeman was killed and another wounded in an ambush near Newry in which the attackers used machine guns.

ARMY MOBILIZING.

[BY CABLE AND ASSOCIATED PRESS.]

LONDON, March 31.—A dispatch to the Daily Mail, from Belfast, says the republican committee has ordered a secret mobilization of the republican section of the Irish republicans for Sunday, possibly with the intention of violent action.

The dispatch adds that the provisional government has issued a warning to the men.

Raiders today seized a cargo of explosives, chiefly gelignite, aboard an Admiralty ship off the Irish coast, and stowed it safely in some unknown place, according to a dispatch to the London Times from Cork.

The movement of large numbers of motor lorries which were commandeered in Cork Wednesday and driven to an unknown destination is now explained as being a part of the coup to intercept the Admiralty vessel, which was due to leave Cork Wednesday for Rocky Island with a cargo, understood to have consisted mainly of gelignite, which was to have been transported to England.

PURSUIT BLOCKED.

More than 100 lorries were seen Wednesday going in the direction of Youghal. Trees were being felled behind them across the roads, probably to prevent pursuit. The belief was expressed that the seizures of the lorries were made by republicans.

As part of the plan, a tugboat lying at the deep-water quay, Queenstown, was seized by raiders. Her captain was ashore and the crew apparently was intimidated. The tugboat, it seems, followed the ordnance ship until Ballycotton was reached, when it overhauled and captured her, and transferred the cargo to the lorries

(Continued on Fourth Page.)

MAY FIGHT PREMIER IN COMMONS

[BY CABLE—EXCLUSIVE DISPATCH.]

LONDON, March 31.—It was announced today by the speaker that the House of Commons has decided to accept the Labor party's amendment as the official opposition motion in the Genoa conference and Lloyd George confidence debate, which will take place on Monday. The text of the amendment is as follows:

"This House, approving the economic and financial conference, regrets the scope of the discussion at Genoa has been so circumscribed that the conference must fail short of a settlement of the political and economic evils which afflict Europe and it is its opinion that his majesty's government, which clearly does not possess the confidence of the country, and which is responsible for the unfortunate political effects which are to be considered at Genoa, is not competent to represent this country."

LORD PERCY AMENDMENT.

The amendment of Lord Eustice Percy and Ormsby Gore, while approving of Genoa, regrets that the government has not taken adequate steps to prepare the ground for the conference by careful consultation with the governments of the United States and Germany. Also it states that the Genoa resolutions do not provide a sufficient basis either for the restoration of the financial stability of Germany or for such a settlement of the outstanding political issues of Europe as will enable the government of the United States to participate in finding a solution for the problem of general economic reconstruction.

The first party of the British secretariat will start for Genoa on Tuesday. Next Friday Prime Minister Lloyd George, Foreign Minister Curzon and Sir Robert Horne will leave London.

TCHITCHERIN OPTIMISTIC.

[BY CABLE—EXCLUSIVE DISPATCH.]

RIGA, March 31.—Speaking of conciliations, concessions and peaceful solutions coming out of the Genoa conference, Tchitcherin, the Russian soviet Foreign Minister, looks and speaks like a big man of a small town entering a big city. He said the soviets intend to offer concessions in forests, mines and agriculture and also to permit capital to build new railroads. He added that recognition of the de facto government is necessary in order to reap the benefits of the negotiations and said the soviets wish to avoid conflicts.

The tone of the interview was a decided contrast to previous Bol-

(Continued on Second Page.)

Thug Dies While Trying to Pull Shotgun Trigger

Patrolman C. M. Partin last night killed an unidentified bandit twenty minutes after he and his partner held up and robbed a Standard Oil filling station at Avenue 20 and Pasadena avenue. Partin, a new man in the department, shot the bandit between the eyes while he was tugging at the trigger of a sawed-off shotgun after Partin and Patrolman C. A. Davis brought the two bandits to bay on Mission Road, east of Lincoln avenue, after a mad dash in automobiles.

The other bandit escaped after firing five shots at Patrolman Davis. Squads from the Lincoln Heights Police Station were searching the vicinity of Lincoln Park for him last night.

The two bandits compelled L. W. Houston, in charge of the station, to lie on the floor, while they took $25 from the cash register. Just before the bandits were ready to leave the station, E. W. Fellows, 330 South San Pedro street and Jean E. Martox, 3564 Granada avenue, drove up for air. The bandits made them stand in the shadows while they had trouble with starting their car. Fellows managed to remember the license number of the bandit car and phoned it to the Lincoln Heights station, from where it was given to Patrolmen Partin and Davis when they called in on their rounds.

The headlights of the police jitney picked up the number of the bandit car, stolen earlier in the evening from Charles S. Thomas, 2420 South Western avenue, and the chase was on. After a few minutes the bandits realized they were being pursued and raced on Mission Road until they neared the park, where the first bandit jumped out of the car and ran behind some trees. He fired five shots at Davis. Partin went after the second man.

MIDWEST IS MENACED BY HIGH WATER

[EXCLUSIVE DISPATCH.]

CHICAGO, March 31.—Floods of disastrous proportions are threatening the entire Mississippi Valley, according to dispatches from points in Minnesota, Western Iowa, Indiana, Illinois and Tennessee.

Through Eastern Nebraska, Western Iowa and Minnesota, there are many dangerous ice jams, which, with the first days of warm weather, will unloose torrents of water. This deluge will swell all the smaller streams. It is feared the damage will be widespread.

There has been an exceptionally heavy snowfall throughout Minnesota, Wisconsin and Michigan, the melting of which is a potential danger to the whole central and southern part of the Mississippi Valley.

RAINS SWELL RIVERS.

Heavy rains throughout the central part of the valley have swollen many of the rivers out of their banks, especially in Indiana, where the highest water in several years is in prospect.

Two fatalities attended the rapid rise of Indiana streams. Gordon Meagher, 8 years old, and his 6-year-old sister, Mildred, were drowned in a small creek at Crawfordsville when the bank on which they were playing caved in.

Reports from Fort Wayne today say that boats with crews of firemen and policemen are stationed along the river fronts in readiness to rescue people living in the lowlands. Tonight the water is four and a half feet over the flood stage, and some of the lower portion of Fort Wayne is inundated. A police patrol was pressed into service tonight for the protection of families living in flooded sections.

Homes are flooded and roads inundated in the Wabash Valley, near Huntington, Ind. Traction service has been abandoned from Wabash to Peru on account of flooded tracks. Live stock has been removed to higher ground and farmers are standing by ready to assist one another in case of grave danger.

High winds accompanying the rain in the vicinity of Rockport have blown down telegraph poles and trees; barns and outhouses have been badly damaged, and windows blown out.

At Washington, Ind., great damage has been done to streets and homes in the path of the water which has flooded the lowlands. Streets of Washington were covered with water at the peak of the flood and creeks and ditches all over the county were flooded. The north and south prongs of Hawkins Creek left their banks, and at their junction near the Evansville and Indianapolis Railroad, five city blocks were inundated to a depth of three feet in some places. Business houses and homes in that vicinity were flooded. The water came up within a half an hour. Several persons still in bed at the time of the downpour arose to find the floors of their homes and stores covered with water.

The flood was of short duration, however, receding as rapidly as it came up. Reports that roads were washed out in many places have been received by the highway superintendent.

LAKE DAM BREAKS.

Yesterday the concrete dam at the lake in Lakewood Park, north of Vincennes, broke, permitting probably 1,000,000 black bass to escape and flooding the country in that vicinity. The dam was built in 1900. It had been in a weakened condition, it was said, for several years. The lake covered

(Continued on Fourth Page.)

HUSBAND IS DEAD; WIFE IN CUSTODY

Woman and Companion Are Booked on Suspicion of Murder.

Detectives are investigating what they assert are suspicious circumstances surrounding the death of Reed Le Pard, aged 28 years, a clerk, at his home at 3906½ San Pedro street, late last night. In connection with the theory that Le Pard may have been the victim of foul play, Detectives Steigriede and Carr arrested Le Pard's wife, Virginia, and an asserted friend, Arthur Foster, early this morning, and booked them at the City Jail on suspicion of murder.

According to Patrolmen Casey and Mayer, they found Le Pard shortly before midnight in his bed in a dying condition. Mrs. Le Pard and Foster were in the bedroom at the time, they said, and declared that Le Pard had become ill because of something he had eaten at dinner. The officers found, they declared, that Le Pard, earlier in the evening, drank a quantity of liquor from a gin bottle and had taken medicine from three bottles procured at a drug store following a visit of Dr. Edward M. Dougherty. Dr. Dougherty, in diagnosing the case during his visit, stated that he believed Le Pard was suffering from an attack of ptomaine poisoning, the officers said. When the officers discovered later that Le Pard was in a critical condition he was removed to the Receiving Hospital. He died on the way.

Le Pard and his wife, the detectives stated, were married last Wednesday. They have been unable, they said, to find any of Le Pard's personal effects. Further investigation of the case will be made today.

SENATORS TAKING REST.

[BY A. P. NIGHT WIRE.]

WASHINGTON, March 31.—The Senate adjourned tonight until Monday at the request of members who have been confined closely for several weeks during the consideration of the Arms Conference treaties.

BANKER TAKES OWN LIFE.

W. T. Fenton, Frequent California Visitor, Commits Suicide by Jumping Into Lake Michigan.

[BY A. P. NIGHT WIRE.]

CHICAGO, March 31.—W. T. Fenton, vice-president of the National Bank of the Republic, left his desk to go to lunch at the usual hour today and a few minutes later committed suicide by jumping into Lake Michigan. Officials of the bank could give no motive for the act.

A taxi driver said Mr. Fenton had entered his cab near the bank and ordered him to drive to the municipal pier. He then told the driver to take him to the foot of Ohio street. There the banker got out and jumped into the lake.

Mr. Fenton was well known in business circles. He was said to have been fairly wealthy. He had been with the bank more than thirty years.

On the rear seat of the taxi several letters of Mr. Fenton's and $73 in cash were found. He apparently had left them there intentionally.

Physicians worked on him for more than thirty minutes with a lung motor, but their efforts were unavailing.

Mr. Fenton was on the American Bankers' Association executive committee for six years and at different times was president of the Illinois State Bankers' Association, the Chicago Clearinghouse and the Chicago Bankers' Club. His son also is a banker here.

At his home it was said that Mr. Fenton, who was 70 years old, was in good health and had seemed cheerful when he left at the usual hour this morning. Mr. Fenton was first vice-president and also general manager of the bank, which is one of the largest banks in the city.

Mr. Fenton had been troubled with insomnia and heart disease for several years and returned a few days ago from a trip to California.

KNOWN IN PASADENA.

[LOCAL CORRESPONDENCE.]

PASADENA, March 31.—William T. Fenton spent part of the winter in Pasadena, as had been his custom for the last fourteen years. Mr. Fenton, Mrs. Fenton and their daughter, Mrs. D. B. Burrage, arrived shortly after the holidays and remained at the Raymond Hotel until February 24, when they returned to Chicago. They usually remained here until late March or early April, but Mr. Fenton told friends here it was necessary for him to return earlier this year. He did not seem despondent when out here this winter, although his health had not been so good. He had many friends here.

Nonunion Man is Shot Down from Ambush.

[BY A. P. NIGHT WIRE.]

BLOOMSBURG (Pa.) March 31. Anthony Vagnine, said by the police to be a nonunion miner, was shot from ambush today on his way to work in the mine of the Beaver Valley Coal Company, in Scotch Valley, eight miles from here. Physicians said his wound probably would prove fatal.

Union men at the mine struck two days ago after after a controversy over the discharge of a blacksmith. Some nonunion men remained at work.

Vagnine, with a charge from a shotgun in his chest, was found in a path near the end of the mountain. He was still conscious and said he had not seen his assailant. He declared that he had no enemies.

Officials of the coal company announced tonight they would attempt to operate the mine with nonunion labor during the suspension of work by the United Mine Workers and asked the authorities to furnish protection to their men.

FALLS DEAD AT WHEEL OF HIS CAR

Chicago Millionaire is Victim of Heart Disease in San Fernando Valley.

Seized with an attack of heart trouble while driving his motor car in Lankershim shortly before 10 o'clock last night, Philip A. Starck, millionaire piano manufacturer of Chicago, died at the steering wheel. With him were his daughter, Miss Margaret Starck, and a small party of friends. Mr. Starck had not complained of ill health during the day, and the attack of heart trouble came unheralded.

The body was taken to the Gates, Crane & Earl undertaking rooms in Hollywood. Mr. Starck and his daughter have been guests at the Ambassador. He was about 65 years old. Miss Starck said the body would be taken back to Chicago for burial.

Woolwine Says He Will Not Resign Office

Definite information received early this morning from San Francisco, where Dist.-Atty. Woolwine is on business, was to the effect that he is not preparing to quit his office here to make the race for Governor on the Democratic ticket.

"I have no present intention of resigning," Mr. Woolwine said, "or of running for Governor."

BANDITS ROB "TRIBUNE."

Enter New York Newspaper Office, Beat Employees and Escape with Part of Pay-roll Cash.

[BY A. P. NIGHT WIRE.]

NEW YORK, March 31.—Three bandits walked into the accounting room of the New York Tribune in Park Row, across the street from City Hall Police Station, at 10:30 o'clock tonight, held up two clerks and a watchman and escaped with $1000.

The clerks and the watchman were alone in the room, which is on the third floor, one above the editorial rooms. They were engrossed in preparation of the mechanical department pay roll when the bandits entered.

ONE BADLY HURT.

Robert O'Toole, one of the clerks, attempted to close the safe door and was felled by a gun butt. Charles Lee, the watchman, was beaten to the floor and badly injured when he offered resistance. The other clerk, his arms pinioned behind him, was held in a corner.

Snatching one drawer of pay envelopes from the safe, the men fled through the rear of the building, which stands at the junction of Park Row, Nassau and Spruce streets, one of the busiest corners in Lower Manhattan at night.

O'Toole went in pursuit, then notified police headquarters. Lee was taken to a hospital.

BANDITS WOUND ONE.

Three men held up employees in the Bronx distributing station of R. H. Macy & Co. late tonight, shot and seriously wounded the manager, Charles De Lorme, and fled without making an attempt to take a bag containing about $9000, the day's receipts.

Government Will Keep Hands Off in Nationwide Coal Strike.

BELIEVED STRUGGLE WILL BE OF SHORT DURATION.

Country Has 51 Days Supply of Fuel; Nonunion Fields Will Help Production.

[BY A. P. NIGHT WIRE.]

WASHINGTON, March 31.—Convinced that every reasonable effort has been made to prevent a national coal strike in anthracite and bituminous coal mines tomorrow, but believing that, although these efforts have been without avail, existing conditions with surplus coal assure price protection and current supply for the general public, official Washington settled back tonight to await events with considerable calmness.

In a final White House discussion, it was said that the government's long negotiation with the parties to the controversy and continuous study of the industry's production volume had convinced the administration that immediate intervention, in legal or extra legal ways, would be futile and unnecessary, and that while the future might sharpen the breach between employer and employee in the mining camps, for the present, even action looking to the preservation of peace was unnecessary.

DELEGATIONS CALL.

President Harding was urged today by a delegation representing the Protestant Federal Council of Churches of Christ, and the National Catholic Welfare Council, to make a further attempt to get operators and miners together, and to set up a commission to adjust their differences. At the White House it was said that no action was advisable at this time.

A House committee also was told by Edward G. Tryon, coal production statistician for the Geological Survey, that 63,000,000 tons of coal, equivalent to a fifty-one-day supply for every consumer, was in storage at this time. These stocks, officials estimate, will be supplemented indefinitely by large outputs from nonunion fields in West Virginia, and elsewhere, while operators asserted today that miners would pay no attention to the union attempts to have them cease work.

MAY KEEP AT WORK.

Labor Department officials also were interested by reports from union fields in Western Kentucky, where, it was estimated that approximately 6000 miners were considering staying on the job under a local wage contract, notwithstanding the orders for walking out.

White House views on the administration decision to withhold present action, it was reiterated, have been formed by the closest of contact and study by the President and his advisers, which began long before general recognition of the strike danger. However, the church men said they had found President Harding sympathetic, and considered he would support any steps Congress might be induced to take to set up machinery for settling the strike.

BREAK EXPECTED.

Since last October President Harding personally, as well as Secretaries Hoover, Davis and Wallon, and other Cabinet officers, have expected the break, and there have been intermittent negotiations in the endeavor to bring the mine workers and the mine operators, particularly in the bituminous fields, into a conference to discuss wage agreements.

In October, operators in the central competitive bituminous fields agreed, after a meeting with President Harding, to go into such conference with the possibility of preventing a general suspension of work. Officers of the United Mine Workers were, however, unable at the time to agree to confer, because a national convention of the union had to be assembled to give them power to act.

Later the convention was assembled, but thereafter operators of the coal mines in Western Pennsylvania particularly refused to go forward with the conference plan for reaching a new seminational wage agreement.

BLOCK CONFERENCE PLAN.

Although it is considered by the administration that while the mining interests of Illinois, Indiana and Ohio, the other States in the central fields, might have been induced to enter another national wage agreement, the refusal of the Pennsylvania contingent was sufficient to block the conference plan.

This refusal, which was persisted in to the point of "obduracy," it was said at the White House, had left the government with nothing more to do than the general welfare demanded. Existence of large surplus stocks of coal, with the likelihood that neither shortage nor price disturbance would eventuate from the strike for some time, now has resulted in the government's determination to refrain from any sort of forcible intervention in the industry until and unless need for such action becomes evident.

PLENTY OF FUEL.

Federal Reserve Bank and geological survey statements were issued today, bearing upon the recent overproduction of coal, which has bulked largely in the White House and Labor Department assurances that moderate prices and a plentiful supply of fuel were assured. The reserve bank said that bituminous users recently had so amplified their stocks that even the fear of a strike had not suffered to prevent a falling off in demand and a weakening of prices.

The geological survey asserted that "even though most of the coal mines in the country should remain closed down for three months, citizens of our larger cities need fear no interruption of light and power services."

Its queries during recent weeks have disclosed large public utilities whose stock piles will last for 160 days, while average stores have between forty-eight and seventy-one days in potential capacities.

Railroads, manufacturers and dealers alike have reported similar conditions for official records.

This situation, marking the present coal strike as different from former ones, was unofficially classed as being responsible for a rather cool acceptance of the strike in informed labor-union industrial and official circles because strike or no strike, it was tending to produce a fairly widespread suspension of coal mining, particularly in bituminous fields.

REFUSES TO DEAL WITH RUSS REDS.

Poincare Tells Chamber in Paris Officials Were Approached Many Times.

[BY CABLE AND ASSOCIATED PRESS.]

PARIS, March 31.—Premier Poincare's announcement today in the Chamber of Deputies that the Russian soviet government had taken the initiative toward resumption of relations with France, and had sent several emissaries asking for parleys before the opening of the Genoa conference, created a sensation. It was somewhat tempered by hilarity, however, when the Premier added that the emissaries "were veiled women carrying letters under their veils," and claiming to represent Karl Radek and Leonid Krassin.

M. Poincare said the soviet's request for parleys had come from "practically every soviet emissary in Europe, including those at London, Berlin and Prague."

The Chamber, with the exception of the Communist delegates, was unanimous in its approval of the Premier's refusal to have French representatives meet the Bolsheviks.

"It will be the greatest glory of your career," declared Deputy Erlich, who made the interpellation regarding the soviets, after hearing the Premier's explanation.

Dr. Lorenz May Head Newark's New Hospital.

[BY A. P. NIGHT WIRE.]

NEWARK (N. J.) March 31.—Announcement of a gift of $150,000 to a fund for the establishment of an orthopedic hospital in Newark and a statement by Dr. Adolf Lorenz, Viennese surgeon, that he expected to return to America in September, featured a farewell luncheon tendered the visiting surgeon today. He will sail for Europe in about ten days.

Dr. Lorenz withheld decision on an invitation to act as supervising surgeon at the proposed new hospital, but indicated his answer will be given when he returns this autumn.

George A. Ohl, Jr., wealthy manufacturer, announced the initial gift of $150,000 for the hospital. Other subscriptions will be announced soon, physicians supporting the movement said.

"I am delighted with the hospitality of the Americans," Dr. Lorenz said in a brief address, "but I am a little disappointed by the attitude of the medical profession."

Funchal Reports Assert Charles's Condition Grave

[BY CABLE AND ASSOCIATED PRESS.]

VIENNA, March 31.—Private advices from Funchal indicate that the condition of former Emperor Charles is extremely grave.

Worshipers in many of the Vienna churches have been asked to say special prayers for the ex-ruler.

Women members of the old aristocracy are selling jewels, the proceeds from the sale of which will be used to aid the former royal family. Members of the feudal families are giving one-fifth of all they possess, while some are said to be giving nearly all their possessions.

COLD WINDS, WITH SHOWERS IN NORTH.

[EXCLUSIVE DISPATCH.]

SAN FRANCISCO, March 31.—Heavy snowstorms are reported from mountain districts today, the Summit tonight having 162 inches on the ground. Cold winds and showers of rain continued over Northern California last night and today. The subnormal temperatures are said to be seriously holding back certain early vegetable crops. The rainfall figures for twenty-four hours ending at 5 p.m. follow:

Stations—	Last 24 hours.	Season to date.	Season last year.
Eureka	1.06	31.17	43.50
Red Bluff	.06	15.75	25.38
Sacramento	.10	13.17	15.61
San Francisco	.24	18.63	22.10
San Jose	.07	13.89	13.79
Fresno	.08	10.08	7.34
San Luis Obispo	.04	22.27	17.38

SENATE CONFIRMS WILLIAM PHILLIPS.

[BY A. P. NIGHT WIRE.]

WASHINGTON, March 31.—The nomination of William Phillips of Massachusetts to be Undersecretary of State, succeeding Henry P. Fletcher, who becomes Ambassador to Belgium, was confirmed late today by the Senate.

The nomination of Leland Harrison of Illinois to be assistant Secretary of State to fill the vacancy caused by the promotion of Mr. Phillips was also confirmed.

POPULAR CAPTAIN IS DEAD.

Commander of Admiral Line Steamship Wenatchee Well Known Along Coast.

[BY CABLE AND ASSOCIATED PRESS.]

MANILA, March 31.—Capt. H. C. Thomas of the steamer Wenatchee died here today of influenza. He became ill at Hongkong and turned over the command to First Officer Clark. Capt. Thomas was senior captain of the Admiral Line and one of the best known navigators on the Pacific Coast.

SAN FRANCISCO, March 31.—The death of Capt. H. C. Thomas in Manila today terminated a career of thirty-five years' continuous service with the Pacific Steamship Company. For many years he had commanded some of the finest passenger vessels in the coastwise passenger service and his qualities of seamanship and hospitality made him popular with thousands of travelers and tourists.

Most of Capt. Thomas's life was spent in coastal waters, but he was recently put in command of the Wenatchee in the Far Eastern trade and was on his third voyage in that service when he died.

Capt. Thomas commanded the State of California for ten years and the Queen almost as long. He was for many years captain of the Governor, but was ashore on leave of absence when she sank last year. He never lost a ship.

Capt. Thomas leaves a widow who lives in Seattle.

PLAN FIGHT ON LLOYD GEORGE.

(Continued from First Page.)

shevist statements, most soviet delegations merely reiterating Moscow's stock phrase that the soviets need large credits. Tchitcherin said should France insist that there be no discussion of German reparations in connection with proposals for the reconstruction of Middle Europe, the soviets would not press the point, but they have a lengthy bill ready for presentation to France and Great Britain for their support of Kolchak, Denikine and other whites.

STRIKING COSTUMES.

In striking contrast to the motley collection of soviet diplomats was a carload of Communist stenographers who are en route to Genoa. Varying types of Russian beauty were represented, some of the women looking as though they had expended all their allowance for new clothes in Moscow as they were warmly wrapped in sealskin coats which must have cost a small fortune. Some displayed fringes of silken gowns above their silk-clad ankles. The majority wore small fur hats, but will buy Parisian hats which are obtainable in Berlin. One petite beauty attached to Litvinoff's staff petulantly claimed that she could not find shoes at Riga small enough for her. Several wives among the party are holding themselves aloof from the "poor working girls." The women are traveling separately, because of the plots against Tchitcherin and others, and will arrive in Berlin Saturday.

The second session of the Baltic conference has decided to uphold Russia's claims for recognition at Genoa.

AMERICAN DELEGATION.

Escorted by soviet immigration officials 149 Russian-Americans returned to Russia today. Crossing the Latvian border they were transferred from simple workmen to Russian millionaires, all being plentifully supplied with good American cash, which will bring them countless rubles. In addition they brought in American agricultural machinery.

This group is supposed to consist of the first influx of 2,000,000 Russians, now in America, who are expected to bring millions of dollars to assist the workers' republic. The delegation was preceded two weeks ago by Charles Recht, the present official soviet agent in the United States. Recht returned to Moscow pending permission for the Russian-Americans to enter soviet domains. The unit is obtaining a ten-year land concession.

Peace Again Descends on Artist Colony

[BY A. P. NIGHT WIRE.]

DEL MONTE, March 31.—Peace again reigns in Carmel, artist colony near here, which recently was shaken by news of a duel fought with fists by Harry Leon Wilson and Theodore Criley. Wilson, widely known fiction writer, and Criley, who forsook business to become a landscape painter, are prominent members of the colony.

Ever since word of their clash last Saturday leaked out Carmel has been on edge with anticipation for a succeeding move in the quarrel between them, which Wilson is credited with having promised at the close of the encounter.

Today, however, Sherman Woolf, attorney for Criley, and a friend of both men visited Wilson and obtained from him an expression of willingness to let bygones be bygones. Criley earlier had expressed willingness to drop the matter, which he characterized as "schoolboy stuff."

EXPECT 12,000 TO QUIT AT SHAMOKIN.

[BY A. P. NIGHT WIRE.]

SHAMOKIN (Pa.) March 31.—Approximately 7000 anthracite miners in District 9, including Northumberland, Columbia and Schuylkill counties, brought their tools up from more than seventy-five collieries at the close of the day's work in preparation for the nation-wide suspension in the coal fields.

Five thousand additional men planned to join the walkout at midnight, officials of the United Mine Workers said.

LONG PEACE IS ASSURED.

Powers to Quit Arms Race.

Ratification of Treaties Ends Struggle for at Least Fifteen Years.

America Ready to Begin Scrapping of Warships When Others Act.

[EXCLUSIVE DISPATCH.]

WASHINGTON, March 31.—Last November 12 Charles Evans Hughes, Secretary of State, said in presenting to the international Conference on the Limitation of Armaments his plan for a naval holiday: "Preparations for offensive naval war will stop now."

All such preparations have been stopped.

The ratification of the naval holiday treaty by the United States Senate means that such preparations will not be revived for at least fifteen years and, to quote the Secretary of State again, "the nations will have ample opportunity during the naval holiday of fifteen years to consider their future course."

WORK IS SAFE.

Now that the four-power naval holiday and submarine and gas treaties have been ratified, it can be said that the work of the Arms Conference is safe. It may well be said that the four-power treaty is the foundation of the international structure which the conference set up and that the naval holiday treaty is the superstructure.

The other treaties and resolutions were described at one time by the Secretary as the trimmings.

The State Department is assured by Ambassadors that all the conference treaties will be ratified by the countries which are parties to them.

Some indefinite talk is heard in Paris about France attaching a reservation to the four-power treaty, a thing which she would have a perfect right to do in the estimation of the United States government, and some of the other nations might make certain reservations. But it appears as certain that the entire conference program will be approved by the governments that participated in the conference. The latest information the State Department has from Tokio indicates that no disposition exists in Japan to resent the action of the United States Senate in expressing its opinion to the effect that the four-power treaty does not constitute an alliance.

SCRAPPING PROGRAM.

The Navy Department is ready to submit to President Harding its plans for scrapping battleships under the provisions of the treaty which the Senate has ratified. The scrapping program, however, will not be taken up until the other nations which signed the four-power treaty have ratified it. In the program the Navy Department has worked out the business of scrapping the battleships marked for destruction will begin promptly and be pushed until the provisions of the treaty are fully complied with.

The following conference treaties are yet to be ratified by the Senate:

A treaty among the nine powers at the conference relating to principles and policies to be followed in matters concerning China.

A treaty among the same nine powers relating to Chinese customs tariffs.

RESOLUTIONS APPROVED.

The resolutions approved by the conference not in the nature of treaties embrace the following subjects:

(1.) A resolution for a commission of jurists to amend the laws of war.

(2.) A resolution limiting the jurisdiction of the above commission.

(3.) A resolution regarding a board of reference for eastern questions.

(4.) A resolution regarding extraterritoriality in China.

(5.) A resolution regarding foreign postal agencies in China.

(6.) A resolution regarding armed forces in China.

(7.) A resolution regarding radio stations in China.

(8.) A resolution regarding unification of railways in China.

(9.) A resolution regarding reduction of Chinese military forces.

(10.) A resolution regarding China's commitments.

(11.) A resolution regarding the Chinese Eastern Railroad, approved by all the powers, including China.

The Arms Conference is only one step in the international policy which Secretary of State Hughes hopes the United States will finally adopt. The other steps are to be taken as rapidly as the public and the Senate appear to be ready to welcome them.

Soviet Action on Currency Portends Doom

[EXCLUSIVE DISPATCH.]

WASHINGTON, March 31.—Advices received by the Bureau of Domestic and Foreign Commerce, Department of Commerce, indicate that the government of Russia has taken official action to permit the circulation of the currency of other nations.

The advices are meager, but the experts here agree that this indicates the complete breakdown of the financial and currency machinery of soviet Russia, and equally definite assurance of the return to Russia of the accepted and usual evidences of government based on property rights.

HAD BOY TWO MOTHERS?

Estate of Famous Siamese Twins Brings Up Question Without Parallel in Medical Jurisprudence.

[EXCLUSIVE DISPATCH.]

CHICAGO, March 31.—A question without a parallel in medical jurisprudence has arisen in connection with the estate of Rosa and Josefa, the "Siamese twins" who died Thursday. Is Franz Blazek, 11 years old, the son of both women or solely of Rosa, the married twin?

The question involves the disposition of $200,000 left by the twins. If both women were his mothers, he will receive it all. If he had but one mother, he will get half, and the four brothers and other relatives of Josefa will divide her share. The probate court must decide if Josefa was also Franz's mother or only his aunt.

ENTENTIES MERGED.

Physicians who examined Rosa and Josefa, aided by the X-ray, assert that from a point not far below their arm-pits their bodies were joined, and certain vital organs merged into one. At the birth of little Franz, both women suffered equally. After his arrival, they alternated in nursing the child.

The physicians insist that in the case of the child the same rule would apply as to food the twins ate, being separately partaken, but of mutual result. Chance alone at the last minute, according to the doctors, decreed which of the inseparable women actually gave birth to the child.

ATTORNEYS AGREE.

All attorneys who have been asked about the status of the case agree that the boy is heir to the property of both women, as both were his mother. They say a post-mortem would prove this. One of the brothers is now here and he stands firmly against examination of the twin bodies of his sisters. The father and the other brothers are in Czecho-Slovakia.

COAL MINERS SUSPEND WORK.

(Continued from First Page.)

piles sufficient for several months have been stored at Atlantic Coast fueling stations, it was said. No shortage is anticipated unless suspension of the mines continues more than four months.

Shipping men pointed out that installation of oil-burning machinery in virtually all passenger lines and many of the larger freighters, removes them from the influence of the coal strike. In the event of a fuel famine, they said, coal burners could fill their bunkers at European stations, where there is reported to be an oversupply, or at South American ports. It was said, however, that ocean craft would continue to take on fuel at North American ports as long as supplies held out, because of the superiority of the product.

Governor Names Hospital Trustee.

[BY A. P. DAY WIRE.]

SACRAMENTO, March 31.—W. B. Clancy of Riverside today was appointed by Gov. Stephens a member of the board of trustees of the Southern California State Hospital, vice George D. Cunningham, deceased.

EVERY MORNING IN THE YEAR. Los Angeles Times DAILY FOUNDED DECEMBER 4, 1881.
The Times Building, First and Broadway.
90c per Month | DELIVERED BY CARRIER | Single Copies: Daily, 5 Cents. Sunday, 10 Cents. Everywhere
By Mail, in Postal Zones 1 to 4, including California, Arizona, Nevada, Utah. Yearly, $12.00; Monthly, $1.05; in Zone 5, including Colorado, Idaho, Montana, New Mexico, Oregon, Washington, Yearly, $15.00; Monthly, $1.50. In Zones 6, 7 and 8, balance of States, Canada and Mexico, Yearly, $18.00; Monthly, $1.50. POSTAGE PREPAID.
Entered as second class matter, Dec. 4, 1881, at the Postoffice at Los Angeles, Cal., under the Act of March 3, 1879.
SATURDAY MORNING, APRIL 1, 1922. VOL. XLI. NO. 119.

ARBUCKLE'S TRIAL DRAGS.

Most of Day Is Taken Up With Reading of Depositions of Chicago Physicians and Nurse.

[BY A. P. NIGHT WIRE.]

SAN FRANCISCO, March 31.—Reading of depositions of Chicago physicians and a nurse took most of today's session in the third trial of Roscoe Arbuckle on a manslaughter charge in connection with the death of Miss Virginia Rappe, motion-picture actress.

They were introduced by the defense in an effort to prove that Miss Rappe suffered from chronic bladder trouble ten years ago. She died of a ruptured bladder.

Introduction of the depositions was fought at every step by the prosecution. At previous trials many of the same depositions had been made without arousing protest.

TELL OF DIAGNOSIS.

Dr. Maurice H. Rosenburg, Chicago physician, and Miss Jose Roth, Chicago nurse, in their depositions, said they had attended Miss Rappe at various times ten years ago for an illness which Rosenburg diagnosed as chronic bladder trouble.

The deposition of Dr. Samuel Seaberry Graves was introduced and met the prosecution's bitter opposition on the contention that the physician had not completed his identification of his patient as the Miss Rappe of the case. The question was argued and Judge Harold Louderback reserved decision.

Henry Seymour, owner of a cider press and cafe at Culver City, testified in person that Miss Rappe, with a party of friends, came into his cafe, and that Miss Rappe, who appeared to be intoxicated, tore at her clothes, held her abdomen and writhed as if in great agony.

Asked if the actress was drunk on his cider, Seymour said: "My cider doesn't affect people that way."

Freeman Wood, who said that he was a motion-picture actor of Los Angeles, testified that he had once been called at midnight to Miss Rappe's home in Los Angeles to assist Miss Rappe when she was hysterical and ill. Miss Mildred Harris, former wife of Charles Chaplin, was with Miss Rappe.

The deposition of C. E. Teters, Chicago electrician, stated that he had met Miss Rappe in company with another woman and a man in Chicago in 1914, and that the four had made the rounds of several cafes, drinking freely. He stated that Miss Rappe had suffered an attack of sickness and had started tearing her clothes.

Argument as to the first name of a Dr. Hirschman of Chicago delayed the introduction of his deposition, offered just before the close of the afternoon session.

Out today
New Victor Records
April 1922

"HIS MASTER'S VOICE"

Whatever your musical preference may be there are numbers that will appeal to *you* in the following list of new Victor Records. We have listed these new records under classified headings, bringing together selections of similar musical appeal and indicating in a general way the kind of music that each record affords.

		Number	Size	Price
SACRED SONGS AND CHORUSES				
Messe Solennelle—Crucifixus (Crucified to Save Us)	Enrico Caruso	87335	10	$1.25
Hosanna!	Marcel Journet	74735	12	1.75
The Strife is O'er, the Battle Done	Trinity Quartet	18860	10	.75
O—r Lord is Risen From the Dead	Trinity Quartet			
God So Loved the World (from "The Crucifixion")	Trinity Quartet	18873	10	.75
Christ the Lord is Risen Today	Trinity Quartet			
LULLABIES AND MEMORY SONGS				
Cradle Song	Sophie Braslau	66035	10	1.25
If I Forget	Ernestine Schumann-Heink	87337	10	1.25
Rock-a-Bye Baby	Merle Alcock	45302	10	1.00
My Trundle Bed	Merle Alcock			
Carolina Rolling Stone	Charles Hart–Elliott Shaw	18869	10	.75
There's Silver in Your Hair	Charles Hart			
LOVE SONGS AND SERENADES				
Teresita Mia (My Teresita)	Emilio De Gogorza	66033	10	1.25
Someone Worth While	Edward Johnson	66029	10	1.25
Tell Me, Daisy	Reinald Werrenrath	66032	10	1.25
Song of Love	Lucy Isabelle Marsh–Royal Dadmun	45304	10	1.00
Serenade	Lambert Murphy and Orpheus Quartet			
April Showers	Charles Harrison	18862	10	.75
Leave Me With a Smile	Charles Harrison			
MELODIOUS INSTRUMENTAL NUMBERS				
Eili, Eili Violin	Mischa Elman	74732	12	1.75
Nocturne (Borodin)	Flonzaley Quartet	74733	12	1.75
Arabian Melody (Mélodie Arabe) Violoncello	Hans Kindler	66026	10	1.25
Don Pasquale Overture—Part I	Arturo Toscanini and La Scala Orchestra	66030	10	1.25
Don Pasquale Overture—Part II	Arturo Toscanini and La Scala Orchestra	66031	10	1.25
Spring Song (Mendelssohn) Violin	Efrem Zimbalist	66034	10	1.25
DANCE, COMEDY AND INSTRUMENTAL				
I'm An Indian	Fanny Brice	45303	10	1.00
Oh, How I Hate That Fellow Nathan	Fanny Brice			
Hortense—Medley Fox Trot	All Star Trio and Their Orchestra	18863	10	.75
Never Mind—Fox Trot	All Star Trio and Their Orchestra			
Wanna—Fox Trot	Club Royal Orchestra	18864	10	.75
She Loves Me, She Loves Me Not—Medley Fox Trot	Club Royal Orchestra			
Cutie—Medley Fox Trot	Paul Whiteman and His Orchestra	18865	10	.75
Lonesome Hours—Fox Trot	Paul Whiteman and His Orchestra			
Three O'clock in the Morning—Waltz	Joseph C. Smith and His Orchestra	18866	10	.75
Lola Lo—Fox Trot	Joseph C. Smith and His Orchestra			
Say, Persianna, Say	Victor Arden–Phil Ohman	18867	10	.75
I've Got the Wonder Where He Went and When He's Coming Back Blues	Victor Arden–Phil Ohman			
Virginia Blues—Fox Trot	The Benson Orchestra of Chicago	18868	10	.75
Venetian Love Boat—Fox Trot	The Benson Orchestra of Chicago			
MELODIOUS OPERATIC AND CONCERT				
Variations on a Mozart Air—"Ah! vous dirais-je maman?"	Amelita Galli-Curci	74734	12	1.75
Ernani—Lo vedremo, o veglio audace (I Will Prove, Audacious Greybeard)	Titta Ruffo	87336	10	1.25

Victor Talking Machine Company, Camden, N.J.

Government Will Keep Hands Off in Nationwide Coal Strike.

BELIEVED STRUGGLE WILL BE OF SHORT DURATION.

Country Has 51 Days Supply of Fuel; Nonunion Fields Will Help Production.

[BY A. P. NIGHT WIRE.]

WASHINGTON, March 31.—Convinced that every reasonable effort has been made to prevent a national coal strike in anthracite and bituminous coal mines tomorrow, but believing that, although these efforts have been without avail, existing conditions with surplus coal assure price protection and current supply for the general public, official Washington settled back tonight to await events with considerable calmness.

In a final White House discussion, it was said that the government's long negotiation with the parties to the controversy and continuous study of the industry's production volume had convinced the administration that immediate intervention, in legal or extra legal ways, would be futile and unnecessary, and that while the future might sharpen the breach between employer and employee in the mining camps, for the present, even action looking to the preservation of peace was unnecessary.

DELEGATIONS CALL.

President Harding was urged today by a delegation representing the Protestant Federal Council of Churches of Christ, and the National Catholic Welfare Council, to make a further attempt to get operators and miners together, and to set up a commission to adjust their differences. At the White House it was said that no action was advisable at this time.

A House committee also was told by Edward G. Tryon, coal production statistician for the Geological Survey, that 63,000,000 tons of coal, equivalent to a fifty-one-day supply for every consumer, was in storage at this time. These stocks, officials estimate, will be supplemented indefinitely by large outputs from nonunion fields in West Virginia, and elsewhere, while operators asserted today that miners would pay no attention to the union attempts to have them cease work.

MAY KEEP AT WORK.

Labor Department officials also were interested by reports from union fields in Western Kentucky, where, it was estimated that approximately 6000 miners were considering staying on the job under a local wage contract, notwithstanding the orders for walking out.

White House views on the administration decision to withhold present action, it was reiterated, have been formed by the closest of contact and study by the President and his advisers, which began long before general recognition of the strike danger. However, the church men said they had found President Harding sympathetic, and considered he would support any steps Congress might be induced to take to set up machinery for settling the strike.

BREAK EXPECTED.

Since last October President Harding personally, as well as Secretaries Hoover, Davis and Wilson, and other Cabinet officers, have expected the break, and there have been intermittent negotiations in the endeavor to bring the mine workers and the mine operators, particularly in the bituminous fields, into a conference to discuss wage agreements.

In October, operators in the central competitive bituminous fields agreed, after a meeting with President Harding, to go into such conference with the possibility of preventing a general suspension of work. Officers of the United Mine Workers were, however, unable at the time to agree to confer, because a national convention of the union had to be assembled to give them power to act.

Later the convention was assembled, but thereafter operators of the coal mines in Western Pennsylvania particularly refused to go forward with the conference plan for reaching a new seminational wage agreement.

BLOCK CONFERENCE PLAN.

Although it is considered by the administration that while the mining interests of Illinois, Indiana and Ohio, the other States in the central fields, might have been induced to enter another national wage agreement, the refusal of the Pennsylvania contingent was sufficient to block the conference plan.

This refusal, which was persisted in to the point of "obduracy," it was said at the White House, had left the government with nothing more to do than the general welfare demanded. Existence of large surplus stocks of coal, with the likelihood that neither shortage nor price disturbance would eventuate from the strike for some time, now has resulted in the government's determination to refrain from any sort of forcible intervention in the industry until and unless need for such action becomes evident.

PLENTY OF FUEL.

Federal Reserve Bank and geological survey statements were issued today, bearing upon the recent overproduction of coal, which has bulked largely in the White House and Labor Department assurances that moderate prices and a plentiful supply of fuel were assured. The reserve bank said that bituminous users recently had so amplified their stocks that even the fear of a strike had not suffered to prevent a falling off in demand and a weakening of prices.

The geological survey asserted that "even though most of the coal mines in the country should remain closed down for three months, citizens of our larger cities need fear no interruption of light and power services."

Its queries during recent weeks have disclosed large public utilities whose stock piles will last for 160 days, while average stores have between forty-eight and seventy-one days in potential capacities.

Railroads, manufacturers and dealers alike have reported similar conditions for official records.

This situation, marking the present coal strike as different from former ones, was unofficially classed as being responsible for a rather cool acceptance of the strike in informed labor-union industrial and official circles because, strike or no strike, it was tending to produce a fairly widespread suspension of coal mining, particularly in bituminous fields.

REFUSES TO DEAL WITH RUSS REDS.

Poincare Tells Chamber in Paris Officials Were Approached Many Times.

[BY CABLE AND ASSOCIATED PRESS.]

PARIS, March 31.—Premier Poincare's announcement today in the Chamber of Deputies that the Russian soviet government had taken the initiative toward resumption of relations with France, and had sent several emissaries asking for parleys before the opening of the Genoa conference, created a sensation. It was somewhat tempered by hilarity, however, when the Premier added that the emissaries "were veiled women carrying letters under their veils," and claiming to represent Karl Radek and Leonid Krassin.

M. Poincare said the soviet's request for parleys had come from "practically every soviet emissary in Europe, including those at London, Berlin and Prague."

The Chamber, with the exception of the Communist delegates, was unanimous in its approval of the Premier's refusal to have French representatives meet the Bolsheviks.

"It will be the greatest glory of your career," declared Deputy Erlich, who made the interpellation regarding the soviets, after hearing the Premier's explanation.

Dr. Lorenz May Head Newark's New Hospital.

[BY A. P. NIGHT WIRE.]

NEWARK (N. J.) March 31.—Announcement of a gift of $150,000 to a fund for the establishment of an orthopedic hospital in Newark and a statement by Dr. Adolf Lorenz, Viennese surgeon, that he expected to return to America in September, featured a farewell luncheon tendered the visiting surgeon today. He will sail for Europe in about ten days.

Dr. Lorenz withheld decision on an invitation to act as supervising surgeon at the proposed new hospital, but indicated his answer will be given when he returns this autumn.

George A. Ohl, Jr., wealthy manufacturer, announced the initial gift of $150,000 for the hospital. Other subscriptions will be announced soon, physicians supporting the movement said.

"I am delighted with the hospitality of the Americans," Dr. Lorenz said in a brief address, "but I am a little disappointed by the attitude of the medical profession."

Funchal Reports Assert Charles's Condition Grave

[BY CABLE AND ASSOCIATED PRESS.]

VIENNA, March 31.—Private advices from Funchal indicate that the condition of former Emperor Charles is extremely grave.

Worshipers in many of the Vienna churches have been asked to say special prayers for the ex-ruler.

Women members of the old aristocracy are selling jewels, the proceeds from the sale of which will be used to aid the former royal family. Members of the feudal families are giving one-fifth of all they possess, while some are said to be giving nearly all their possessions.

COLD WINDS, WITH SHOWERS IN NORTH.

[EXCLUSIVE DISPATCH.]

SAN FRANCISCO, March 31.—Heavy snowstorms are reported from mountain districts today, the Summit tonight having 162 inches on the ground. Cold winds and showers of rain continued over Northern California last night and today. The subnormal temperatures are said to be seriously holding back certain early vegetable crops. The rainfall figures for twenty-four hours ending at 5 p.m. follow:

Stations—	Last 24 hours.	Season to date.	Season last year.
Eureka	1.06	51.17	43.50
Red Bluff	.06	13.75	25.38
Sacramento	.10	13.17	15.61
San Francisco	.24	18.63	22.10
San Jose	.07	12.89	13.79
Fresno	.00	10.08	7.34
San Luis Obispo	.04	22.27	17.58

SENATE CONFIRMS WILLIAM PHILLIPS.

[BY A. P. NIGHT WIRE.]

WASHINGTON, March 31.—The nomination of William Phillips of Massachusetts to be Undersecretary of State, succeeding Henry P. Fletcher, who becomes Ambassador to Belgium, was confirmed late today by the Senate.

The nomination of Leland Harrison of Illinois to be assistant Secretary of State to fill the vacancy caused by the promotion of Mr. Phillips was also confirmed.

POPULAR CAPTAIN IS DEAD.

Commander of Admiral Line Steamship Wenatchee Well Known Along Coast.

[BY CABLE AND ASSOCIATED PRESS.]

MANILA, March 31.—Capt. H. C. Thomas of the steamer Wenatchee died here today of influenza. He became ill at Hongkong and turned over the command to First Officer Clark. Capt. Thomas was senior captain of the Admiral Line and one of the best known navigators on the Pacific Coast.

SAN FRANCISCO, March 31.—The death of Capt. H. C. Thomas in Manila today terminated a career of thirty-five years' continuous service with the Pacific Steamship Company. For many years he had commanded some of the finest passenger vessels in the coastwise passenger service and his qualities of seamanship and hospitality made him popular with thousands of travelers and tourists.

Most of Capt. Thomas's life was spent in coastal waters, but he was recently put in command of the Wenatchee in the Far Eastern trade and was on his third voyage in that service when he died.

Capt. Thomas commanded the State of California for ten years and the Queen almost as long. He was for many years captain of the Governor, but was ashore on leave of absence when she sank last year. He never lost a ship.

Capt. Thomas leaves a widow who lives in Seattle.

PLAN FIGHT ON LLOYD GEORGE.

(Continued from First Page.)

shevist statements, most soviet delegations merely reiterating Moscow's stock phrase that the soviets need large credits. Tchitcherin said should France insist that there be no discussion of German reparations in connection with proposals for the reconstruction of Middle Europe, the soviets would not press the point, but they have a lengthy bill ready for presentation to France and Great Britain for their support of Kolchak, Denikine and other whites.

STRIKING COSTUMES.

In striking contrast to the motley collection of soviet diplomats was a carload of Communist stenographers who are en route to Genoa. Varying types of Russian beauty were represented, some of the women looking as though they had expended all their allowance for new clothes in Moscow as they were warmly wrapped in realskin coats which must have cost a small fortune. Some displayed fringes of silken gowns above their silk-clad ankles. The majority wore small fur hats, but will buy Parisian hats which are obtainable in Berlin. One petite beauty attached to Litvinoff's staff gleefully claimed that she could not find shoes at Riga small enough for her. Several wives among the party are holding themselves aloof from the "poor working girls." The women are traveling separately because of the plots against Tchitcherin and others, and will arrive in Berlin Saturday.

The second session of the Baltic conference has decided to uphold Russia's claims for recognition at Genoa.

AMERICAN DELEGATION.

Escorted by soviet immigration officials 149 Russian-Americans returned to Russia today. Crossing the Latvian border they were transferred from simple workmen to Russian millionaires, all being plentifully supplied with good American cash, which will bring them countless rubles. In addition they brought in American agricultural machinery.

This group is supposed to consist of the first influx of 2,000,000 Russians, now in America, who are expected to bring millions of dollars to assist the workers' republic. The delegation was preceded two weeks ago by Charles Recht, the present official soviet agent in the United States. Recht returned to Moscow pending permission for the Russian-Americans to enter soviet domains. The unit is obtaining a ten-year land concession.

Peace Again Descends on Artist Colony

[BY A. P. NIGHT WIRE.]

DEL MONTE, March 31.—Peace again reigns in Carmel, artist colony near here, which recently was shaken by news of a duel fought with fists by Harry Leon Wilson and Theodore Criley. Wilson, widely known fiction writer, and Criley, who forsook business to become a landscape painter, are prominent members of the colony.

Ever since word of their clash last Saturday leaked out Carmel has been on edge with anticipation for a succeeding move in the quarrel between them, which Wilson is credited with having promised at the close of the encounter.

Today, however, Sherman Woolf, attorney for Criley, and a friend of both men, visited Wilson and obtained from him an expression of willingness to "let bygones be bygones." Criley earlier had expressed a willingness to drop the matter, which he characterized as "schoolboy stuff."

EXPECT 12,000 TO QUIT AT SHAMOKIN.

[BY A. P. NIGHT WIRE.]

SHAMOKIN (Pa.) March 31.—Approximately 7000 anthracite miners in District 9, including Northumberland, Columbia and Schuylkill counties, brought their tools up from more than seventy-five collieries at the close of the day's work in preparation for the nation-wide suspension in the coal fields.

Five thousand additional men planned to join the walkout at midnight, officials of the United Mine Workers said.

LONG PEACE IS ASSURED.

Powers to Quit Arms Race.

Ratification of Treaties Ends Struggle for at Least Fifteen Years.

America Ready to Begin Scrapping of Warships When Others Act.

[EXCLUSIVE DISPATCH.]

WASHINGTON, March 31.—Last November 12 Charles Evans Hughes, Secretary of State, said in presenting to the international Conference on the Limitation of Armaments his plan for a naval holiday: "Preparations for offensive naval war will stop now."

All such preparations have been stopped.

The ratification of the naval holiday treaty by the United States Senate means that such preparations will not be revived for at least fifteen years and, to quote the Secretary of State again, "the nations will have ample opportunity during the naval holiday of fifteen years to consider their future course."

WORK IS SAFE.

Now that the four-power naval holiday and submarine and gas treaties have been ratified, it can be said that the work of the Arms Conference is safe. It may well be said that the four-power treaty is the foundation of the international structure which the conference set up and that the naval holiday treaty is the superstructure.

The other treaties and resolutions were described at one time by the Secretary as the trimmings.

The State Department is assured by Ambassadors that all the conference treaties will be ratified by the countries which are parties to them.

Some indefinite talk is heard in Paris about France attaching a reservation to the four-power treaty, a thing which she would have a perfect right to do in the estimation of the United States government, and some of the other nations might make certain reservations. But it appears as certain that the entire conference program will be approved by the governments that participated in the conference. The latest information the State Department has from Tokio indicates that no disposition exists in Japan to resent the action of the United States Senate in expressing its opinion to the effect that the four-power treaty does not constitute an alliance.

SCRAPPING PROGRAM.

The Navy Department is ready to submit to President Harding its plans for scrapping battleships under the provisions of the treaty which the Senate has ratified. The scrapping program, however, will not be taken up until the other nations which signed the four-power treaty have ratified it. In the program the Navy Department has worked out the business of scrapping the battleships marked for destruction will begin promptly and be pushed until the provisions of the treaty are fully complied with.

The following conference treaties are yet to be ratified by the Senate:

A treaty among the nine powers at the conference relating to principles and policies to be followed in matters concerning China.

A treaty among the same nine powers relating to Chinese customs tariffs.

RESOLUTIONS APPROVED.

The resolutions approved by the conference not in the nature of treaties embrace the following subjects:

(1.) A resolution for a commission of jurists to amend the laws of war.

(2.) A resolution limiting the jurisdiction of the above commission.

(3.) A resolution regarding a board of reference for eastern questions.

(4.) A resolution regarding extraterritoriality in China.

(5.) A resolution regarding foreign postal agencies in China.

(6.) A resolution regarding armed forces in China.

(7.) A resolution regarding radio stations in China.

(8.) A resolution regarding unification of railways in China.

(9.) A resolution regarding reduction of Chinese military forces.

(10.) A resolution regarding China's commitments.

(11.) A resolution regarding the Chinese Eastern Railroad, approved by all the powers, including China.

The Arms Conference is only one step in the international policy which Secretary of State Hughes hopes the United States will finally adopt. The other steps are to be taken as rapidly as the public and the Senate appear to be ready to welcome them.

Soviet Action on Currency Portends Doom

[EXCLUSIVE DISPATCH.]

WASHINGTON, March 31.—Advices received by the Bureau of Domestic and Foreign Commerce, Department of Commerce, indicate that the government of Russia has taken official action to permit the circulation of the currency of other nations.

The advices are meager, but the experts here agree that this indicates the complete breakdown of the financial and currency machinery of soviet Russia, and equally definite assurance of the return to Russia of the accepted and usual evidences of government based on property rights.

HAD BOY TWO MOTHERS?

Estate of Famous Siamese Twins Brings Up Question Without Parallel in Medical Jurisprudence.

[EXCLUSIVE DISPATCH.]

CHICAGO, March 31.—A question without a parallel in medical jurisprudence has arisen in connection with the estate of Rosa and Josefa, the "Siamese twins" who died Thursday. Is Franz Blazek, 11 years old, the son of both women or solely of Rosa, the married twin?

The question involves the disposition of $200,000 left by the twins. If both women were his mothers, he will receive it all. If he had but one mother, he will get half, and the four brothers and other relatives of Josefa will divide her share. The probate court must decide if Josefa was also Franz's mother or only his aunt.

ENTENTIES MERGED.

Physicians who examined Rosa and Josefa, aided by the X-ray, assert that from a point not far below their arm-pits their bodies were joined, and certain vital organs merged into one. At the birth of little Franz, both women suffered equally. After his arrival, they alternated in nursing the child.

The physicians insist that in the case of the child the same rule would apply as to food the twins ate, being separately partaken, but of mutual result. Chance alone at the last minute, according to the doctors, decreed which of the inseparable women actually gave birth to the child.

ATTORNEYS AGREE.

All attorneys who have been asked about the status of the case agree that the boy is heir to the property of both women, as both were his mother. They say a post-mortem would prove this. One of the brothers is now here and he stands firmly against examination of the twin bodies of his sisters. The father and the other brothers are in Czecho-Slovakia.

COAL MINERS SUSPEND WORK.

(Continued from First Page.)

piles sufficient for several months have been stored at Atlantic Coast fueling stations, it was said. No shortage is anticipated unless suspension of the mines continues more than four months.

Shipping men pointed out that installation of oil-burning machinery in virtually all passenger lines and many of the larger freighters, removes them from the influence of the coal strike. In the event of a fuel famine, they said, coal burners could fill their bunkers at European stations, where there is reported to be an oversupply, or at South American ports. It was said, however, that ocean craft would continue to take on fuel at North American ports as long as supplies held out, because of the superiority of the product.

Governor Names Hospital Trustee.

[BY A. P. DAY WIRE.]

SACRAMENTO, March 31.—W. B. Clancy of Riverside today was appointed by Gov. Stephens a member of the board of trustees of the Southern California State Hospital, vice George D. Cunningham, deceased.

EVERY MORNING IN THE YEAR. Los Angeles Times DAILY FOUNDED DECEMBER 4, 1881.
The Times Building, First and Broadway.
90c per Month | DELIVERED BY CARRIER | Single Copies: Daily, 5 Cents; Sunday, 10 Cents. Everywhere
By Mail, in Postal Zones 1 to 4, including California, Arizona, Nevada, Utah. Yearly, $12.00; Monthly, $1.05; in Zone 5, including Colorado, Idaho, Montana, New Mexico, Oregon, Washington, Yearly, $15.00; Monthly, $1.30. In Zones 6, 7 and 8, balance of States, Canada and Mexico, Yearly, $18.00; Monthly, $1.50. POSTAGE PREPAID.
Entered as second class matter, Dec. 4, 1891, at the Postoffice at Los Angeles, Cal. under the Act of March 3, 1879.
SATURDAY MORNING, APRIL 1, 1922. VOL. XLI. NO. 116.

ARBUCKLE'S TRIAL DRAGS.

Most of Day Is Taken Up With Reading of Depositions of Chicago Physicians and Nurse.

[BY A. P. NIGHT WIRE.]

SAN FRANCISCO, March 31.—Reading of depositions of Chicago physicians and a nurse took most of today's session in the third trial of Roscoe Arbuckle on a manslaughter charge in connection with the death of Miss Virginia Rappe, motion-picture actress.

They were introduced by the defense in an effort to prove that Miss Rappe suffered from chronic bladder trouble ten years ago. She died of a ruptured bladder.

Introduction of the depositions was fought at every step by the prosecution. At previous trials many of the same depositions had been made without arousing protest.

TELL OF DIAGNOSIS.

Dr. Maurice H. Rosenburg, Chicago physician, and Miss Jose Roth, Chicago nurse, in their depositions, said they had attended Miss Rappe at various times ten years ago for an illness which Rosenburg diagnosed as chronic bladder trouble.

The deposition of Dr. Samuel Seaberry Graves was introduced and met the prosecution's bitter opposition on the contention that the physician had not completed his identification of his patient as the Miss Rappe of the case. The question was argued and Judge Harold Louderback reserved decision.

Henry Seymour, owner of a cider press and cafe at Culver City, testified in person that Miss Rappe, with a party of friends, came into his cafe, and that Miss Rappe, who appeared to be intoxicated, tore at her clothes, held her abdomen and writhed as if in great agony.

Asked if the actress was drunk on his cider, Seymour said: "My cider doesn't affect people that way."

Freeman Wood, who said that he was a motion-picture actor of Los Angeles, testified that he had once been called at midnight to Miss Rappe's home in Los Angeles to assist Miss Rappe when she was hysterical and ill. Miss Mildred Harris, former wife of Charles Chaplin, was with Miss Rappe.

The deposition of C. E. Teters, Chicago electrician, stated that he had met Miss Rappe in company with another woman and a man in Chicago in 1914, and that the four had made the rounds of several cafes, drinking freely. He stated that Miss Rappe had suffered an attack of sickness and had started tearing her clothes.

Argument as to the first name of a Dr. Hirschman of Chicago delayed the introduction of his deposition, offered just before the close of the afternoon session.

Out today
New Victor Records
April 1922

Whatever your musical preference may be there are numbers that will appeal to *you* in the following list of new Victor Records. We have listed these new records under classified headings, bringing together selections of similar musical appeal and indicating in a general way the kind of music that each record affords.

		Number	Size	Price
SACRED SONGS AND CHORUSES				
Messe Solennelle—Crucifixus (Crucified to Save Us)	Enrico Caruso	87335	10	$1.25
Hosanna!	Marcel Journet	74735	12	1.75
The Strife is O'er, the Battle Done	Trinity Quartet	18860	10	.75
O, Lord is Risen From the Dead	Trinity Quartet			
God So Loved the World (from "The Crucifixion")	Trinity Quartet	18873	10	.75
Christ the Lord is Risen Today	Trinity Quartet			
LULLABIES AND MEMORY SONGS				
Cradle Song	Sophie Braslau	66035	10	1.25
If I Forget	Ernestine Schumann-Heink	87337	10	1.25
Rock-a-Bye Baby	Merle Alcock	45302	10	1.00
My Trundle Bed	Merle Alcock			
Carolina Rolling Stone	Charles Hart–Elliott Shaw	18869	10	.75
There's Silver in Your Hair	Charles Hart			
LOVE SONGS AND SERENADES				
Teresita Mia (My Teresita)	Emilio De Gogorza	66033	10	1.25
Someone Worth While	Edward Johnson	66029	10	1.25
Tell Me, Daisy	Reinald Werrenrath	66032	10	1.25
Song of Love	Lucy Isabelle Marsh–Royal Dadmun	45304	10	1.00
Serenade	Lambert Murphy and Orpheus Quartet			
April Showers	Charles Harrison	18862	10	.75
Leave Me With a Smile	Charles Harrison			
MELODIOUS INSTRUMENTAL NUMBERS				
Eili, Eili Violin	Mischa Elman	74732	12	1.75
Nocturne (Borodin)	Flonzaley Quartet	74733	12	1.75
Arabian Melody (Mélodie Arabe) Violoncello	Hans Kindler	66026	10	1.25
Don Pasquale Overture—Part I	Arturo Toscanini and La Scala Orchestra	66030	10	1.25
Don Pasquale Overture—Part II	Arturo Toscanini and La Scala Orchestra	66031	10	1.25
Spring Song (Mendelssohn) Violin	Efrem Zimbalist	66034	10	1.25
DANCE, COMEDY AND INSTRUMENTAL				
I'm An Indian	Fanny Brice	45303	10	1.00
Oh, How I Hate That Fellow Nathan	Fanny Brice			
Hortense—Medley Fox Trot	All Star Trio and Their Orchestra	18863	10	.75
Never Mind—Fox Trot	All Star Trio and Their Orchestra			
Wanna—Fox Trot	Club Royal Orchestra	18864	10	.75
She Loves Me, She Loves Me Not—Medley Fox Trot	Club Royal Orchestra			
Cutie—Medley Fox Trot	Paul Whiteman and His Orchestra	18865	10	.75
Lonesome Hours—Fox Trot	Paul Whiteman and His Orchestra			
Three O'clock in the Morning—Waltz	Joseph C. Smith and His Orchestra	18866	10	.75
Lola Lo—Fox Trot	Joseph C. Smith and His Orchestra			
Say, Persianna, Say	Victor Arden–Phil Ohman	18867	10	.75
I've Got the Wonder Where He Went and When He's Coming Back Blues	Victor Arden–Phil Ohman			
Virginia Blues—Fox Trot	The Benson Orchestra of Chicago	18868	10	.75
Venetian Love Boat—Fox Trot	The Benson Orchestra of Chicago			
MELODIOUS OPERATIC AND CONCERT				
Variations on a Mozart Air—"Ah! vous dirais-je maman?"	Amelita Galli-Curci	74734	12	1.75
Ernani—Lo vedremo, o veglio audace (I Will Prove, Audacious Greybeard)	Titta Ruffo	87336	10	1.25

Victor Talking Machine Company, Camden, N.J.

s Times DAILY FOUNDED DECEMBER 4, 1881.
ves and Broadway.
NT | Single Copies: Daily, 5 Cents; Sunday, 10 Cents. Everywhere in Arizona, Arizona, Nevada, Utah, Yearly, Colorado, Idaho, Montana, New Mexico, $1.50. In Zones 6, 7 and 8, balance of Monthly, $1.50. POSTAGE PREPAID.
of the Postoffice at Los Angeles, Cal., March 3, 1879.
22. VOL. XLI. NO. 116.

RIAL DRAGS.

With Reading of Depositions and Nurse.

T WIRE.]

eading of depositions of Chicago today's session in the third trial r charge in connection with the picture actress.

th a party of friends, came in- his cafe, and that Miss Rappe, e appeared to be intoxicated, e at her clothes, held her ab- men and writhed as if in great ony.

Asked if the actress was drunk his cider, Seymour said: "My ler doesn't affect people that y."

Freeman Wood, who said that was a motion-picture actor of s Angeles, testified that he had e been called at midnight to s Rappe's home in Los Angeles assist Miss Rappe when she was sterical and ill. Miss Mildred rris, former wife of Charles aplin, was with Miss Rappe.

The deposition of C. E. Teters, icago electrician, stated that he met Miss Rappe in company h another woman and a man in icago in 1914, and that the four made the rounds of several es, drinking freely. He stated t Miss Rappe had suffered an ack of sickness and had started ring her clothes.

Argument as to the first name a Dr. Hirschman of Chicago de- ed the introduction of his dep- tion, offered just before the close the afternoon session.

umbers Records. bringing ag in a		
umber	Size	Price
7335	10	$1.25
1735	12	1.75
3860	10	.75
3873	10	.75
0035	10	1.25
7337	10	1.25
3302	10	1.00
3869	10	.75
7332	12	1.75
7733	12	1.75
3326	10	1.25
3330	10	1.25
3331	10	1.25
3334	10	1.25
3033	10	1.00
3063	10	.75
3064	10	.75
3065	10	.75
3066	10	.75
3067	10	.75
3068	10	.75
3034	12	1.75
3036	10	1.25

n, N.J.

Harris & Frank
STEIN-BLOCH SMART CLOTHES
437-443 SPRING NORTH OF 5TH

Good Appearance Isn't Measured Alone by Price

Expensive clothes aren't necessarily good or stylish clothes, any more than good or stylish clothes are necessarily expensive. The fashionable, inexpensive clothes we offer assure good appearance. Fit, wear and service is guaranteed.

Suits for Men and Young Men

$35 $40 $45

SEPARATE TROUSERS — $5, $6.50, $7.50

T. FOO YUEN
Chinese Herbalist

Has returned from a trip East and desires to meet old friends and make new ones. His son, Tom H. Wing, the well-known herbalist, is associated with him. A cordial invitation is extended to you to call.

Established 1... Los Angeles 30 Years.
FOO & WING HERB CO., Inc.
902 South Olive Street. Phone 64601.
T. Foo Yuen and Son, Managers.

Windsor Square
Wilshire's
Highest Class—Lowest Priced Residence Property.
R. A. ROWAN & CO.
200 Title Insurance Bldg.

PYORRHEA
$2 CURED $2
PER TOOTH
Hundreds of satisfied patients will testify to my (15 years') success as a
PYORRHEA SPECIALIST
I can save your teeth when other dentists would extract them.
Consultation and Expert Diagnosis FREE!
Modern X-Ray Equipment
DR. BAKER
Hours 8:30 to 6
536 S. BROADWAY
Rooms 201-4—Phone 12021

VICTOR RECORDS *for* APRIL
On Sale Today
See the Entire List on Page 2, Part I, of this Paper

We Have Them All

Home Tonight!—the Happiest Time of All the Month!

Victor Records are out!

—Magic words, these, potent with happiness-bringing.

—take home an armful of joy tonight—carry your welcome with you when you call on "her"—a big bundle of the new Victor Selections for April

—just see what a treasure of song and instrumental delight is contained in the new April list of Victor Records on Page 2, Part I.

We have them all—come in and hear them.

Wiley B. Allen Co.
—MASON & HAMLIN PIANOS—
416-418 S. Broadway

Your Name ..... Address .....
Send this ad with your name and address and let us put you on our mailing list for record announcements. (T. 4-1-'22)

SHOWS EFFECTS OF COLLAPSE.

Miss Stone, However, Able to Give Testimony.

Admits Writing Letter Which Threatened Suit.

Declares Claim on Kinkead Was for Alimony.

[EXCLUSIVE DISPATCH.]

NEW YORK, March 31.—Still showing the effects of her collapse on the day before, but able to continue her testimony after frequent rests, Olivia M. P. Stone underwent a searching cross-examination today in the Brooklyn Supreme Court.

Asst. Dist.-Atty. Warbasse sought to break down her plea of unpremeditation through the introduction of letters containing death threats sent to Ellis G. Kinkead of Cincinnati, for whose murder she is being tried. Adopting the expedient of inducing her to copy from dictation, Warbasse succeeded in obtaining an admission that a letter threatening a breach of promise suit sent to Kinkead several months after the alleged common-law marriage in Atlantic City was in her handwriting.

HAD DENIED AUTHORSHIP.

Miss Stone on Thursday had denied authorship of this so-called breach of promise letter. She sobbed throughout the dictation of the letter, which blamed "that other woman" identified by her as Marie Gormley Kinkead, widow of the dead man, as his reason for not wanting to have a ceremonial marriage.

"So you did threaten to sue Mr. Kinkead for breach of promise in October, 1918?" said Mr. Warbasse, when she had finished.

"I don't remember," mumbled the witness.

"But this is your handwriting," he pressed, comparing the original with another letter.

"Yes," Miss Stone said, crying aloud; "there are tear drops on this letter which fell from my eyes as I wrote it."

CLAIM WAS ALIMONY.

"Didn't you make a claim against Kinkead for $10,000 in a lump sum?" referring to a letter written from the Hotel Chalfonte in Atlantic City.

"That was alimony," she countered, adding that was what a lawyer had told her to demand, a statement which the court ordered stricken out.

When Warbasse asked the witness whether she wanted to be addressed as Miss Stone or Mrs. Kinkead, she shrugged her shoulders and replied:

"It doesn't matter, although I am Ellis Kinkead's wife."

She insisted that a demand for $5000 contained in a letter sent by her to Kinkead in September, 1918, also referred to alimony.

One letter introduced said: "They are looking for you, and I am certainly going to kill you as soon as they find you."

A later one, dated in May, 1920, said: "I want you to know that you have been located and your days are now numbered."

STANDARD OIL MEN SILENT ON RUMOR.

[BY A. P. NIGHT WIRE.]

NEW YORK, March 31.—Officials of the Standard Oil Company today declined to comment on reports from Paris that the American organization was meeting competition of British and French petroleum interests by loaning the Persian government $1,000,000 at 7 per cent interest, to pave the way for concessions.

They stated, however, that A. C. Bedford, president of the Standard Oil Company, was in Paris.

THE WORLD'S NEWS IN SPANISH

For the benefit of the many Spanish-speaking friends of The Times and the many students of that tongue in Los Angeles, The Times presents herewith a digest of the most important news of the day in Spanish. A working knowledge of correct everyday Spanish is an asset of immense value, especially in the Southwest, as is indicated by the fact that public and private Spanish instructors have more than 15,000 pupils in Los Angeles alone.

Para beneficio de los muchos amigos de habla castellana que tiene el Times, así como también para ayudar a los estudiantes de este idioma en Los Angeles, el Times tiene el gusto de ofrecerles una serie de noticias importantes de última hora, en español. El conocimiento de este idioma, expuesto en una forma sencilla, usando frases de uso diario, es de gran valor, especialmente para los residentes del suroeste del Estado. En esta ciudad actualmente hay más de 15,000 personas que se dedican al estudio de la lengua española.

NOTAS TELEGRAFICAS.

Noticias de Washington.

WASHINGTON, marzo 31.—Hoy se lamentaba el Presidente Harding de que habían sido infructuosos los esfuerzos del gobierno para impedir la huelga carbonera. Ello se debe a la conducta observada por los empresarios de Pensilvania occidental, que han rehusado toda clase de proposiciones.

El Presidente se manifestó muy complacido por la ratificación de los tratados y por la confianza que se tiene en los buenos resultados del trabajo de la conferencia del desarme.

Hoy hizo cargos el Senador Democrata Shields, de Tennessee, a la Liga contra las Cantinas, de que, por medio de sus "lobbyists" pagados, está tratando de "corromper la administración de justicia" en los tribunales federales.

Esperan la Decisión Sobre Tierras.

EL PASO (Tex.) marzo 31.—Hoy estaban esperando los funcionarios del gobierno mexicano en El Paso y Juárez, noticias oficiales de México relativas a la expropiación de las propiedades de Terrazas. Se explicaban la determinación del Presidente Obregón resultado de la petición de muchos mexicanos que se han opuesto a la venta de esas tierras a una sindicato americano, encabezado, según se dice, por A. J. McQuatters, capitalista de Nueva York. La objeción que hacen los opositores es que esa venta pondría gran parte del Estado de Chihuahua en manos de extranjeros.

NUEVA YORK, marzo 31.—La Compañía de Ferrocarriles de México, que pertenece a ingleses, ha comenzado el levantamiento de una vía de 260 millas, que costaría diez millones de dólares, y pondría en comunicación a México con Tampico, reduciendo a doce horas un viaje que ahora se hace en treinta y seis o cuarenta y ocho. Esta noticia la dió hoy Elmer R. Jones, Presidente del Express Wells Fargo y Compañía, de México, quien acaba de regresar de la república del sur.

Muere un Tipo Conocido.

DOUGLAS (Ariz.) marzo 31.—El 11 de marzo actual murió en Monaco Juan Pedrazzini, que fué por muchos años un tipo conocidísimo en México, donde estuvo interesado en las minas de Las Chispas, Distrito de Arizpe, Sonora, las que últimamente llevaban su nombre. Una compañía americana trabajó estas minas como cuarenta años, y quebró hace mucho tiempo. Pedrazzini fué nombrado custodio de ellas, y estuvo diez años en ese cargo, presentando luego sus reclamaciones en la casa matriz de la compañía, en Nueva York, la que, por falta de dinero, le dió el título de las minas.

Regresó a Sonora; comenzó a trabajarlas sobre base económica, y tuvo gran éxito. Hace quince años que vendió la propiedad minera a la Pedrazzini Mining Company, sociedad encabezada por Fernando Montijo de San Francisco, pero conservó una gran representación en el negocio, regresándose, poco después de la venta, a Italia, su tierra natal.

Noticias de Tennis.

Frank T. Anderson y Francis T. Hunter, de Nueva York, se disputarán en los patios de Gotham las finales del campeonato nacional de tennis bajo techo para hombres.

Carreras de Automóviles.

Jerry Wonderlich se inscribió ayer para las carreras cortas de autos que tendrán lugar mañana en el autódromo de Beverly. Piloteará el famoso coche Duesenberg del Conde Dubonnet, que obtuvo el grand prix.

Exposición de Caballos.

Debido a la lluvia, fué suspendida hasta hoy y mañana la exhibición anual de caballos en Santa Barbara.

Golf.

Hoy defenderá su título la Srita. Margaret Cameron, campeón de golf de la California del Norte, contra la Sra. A. R. Pommer, en los campos de Lakeside.

Natación.

John Weismuller, del Club Atlético de Illinois, sentó ayer un nuevo record mundial natatorio bajo techo, en Nueva York, en una carrera de 100 yardas. Nadó esa distancia en 53 segundos.

Baseball.

Los Tigres de Vernon están terminando sus trabajos de entrenamiento primaveral. Hoy se encontrarán para la batalla final los equipos de Hughie High y de Rollie Zeider. Los Tigres, en número de 21, partirán mañana para Salt Lake City, donde iniciarán la temporada el martes con los "Bees."

NOTAS LOCALES.

Nuevo Club de Damas.

Va a comenzar desde luego la construcción de una casa de $300,000 para el Friday Morning Club, según lo que ayer se anunció en un mitin celebrado por esa Asociación. El edificio se levantará en el sitio que ocupa la casa actual, 940 South Figueroa, donde el club ha tenido su casa matriz desde que se fundó. Hace veinticinco años que fué comprado el terreno en $20,000, y su valor actual, según avalúo moderado, es de $150,000. La construcción del nuevo edificio es la culminación de los esfuerzos de la Presidenta, Sra. A. S. Lobingier, que no han cesado en un período de catorce años.

Contra el Agente del Ministerio Público.

Como resultado de las declaraciones juramentadas que presentó Paul W. Schenk, defensor de Arthur C. Burch, acusado de asesinato, el Juez Reeve pedirá el lunes al Juez Willis, Presidente de la Corte Superior, que haga una encuesta completa de los cargos que se hacen al Agente del Ministerio Público, Woolwine, de que intentó influir sobre los jurados. El Juez Reeve dió a entender que acordaría negativamente la moción del Sr. Schenk de que se disolviera todo el jurado inmaculado; pero que solicitaría se hiciese la encuesta mencionada. El Sr. Schenk presentará las declaraciones juramentadas de cierto número de jurados suplentes, que dicen haber sido entrevistados por disque "investigadores" del Ministerio Público.

Mitin en Masa Para Hombres.

Mañana, a las tres de la tarde, se celebrará un mitin en masa, para hombres solamente, en la Iglesia Metodista de la Trinidad, calles 12 y South Flower. Según el Reverendo Robert Shuler, será éste un mitin para poner en vigor la ley, y quedan invitados especialmente a él, el Alcalde, el Ayuntamiento, los empleados de los tribunales; la fuerza del Jerife, y los miembros del departamento de Policía. El Reverendo Shuler hablará sobre este tópico: "Seguirá Sudcalifornia siendo sometida al Terror?" El Mayor W. T. Morgan, de Washington, D. C., hablará sobre "La Ola de Crimen Anti-Americano." Este mitin se considera como un movimiento para apoyar al Jefe de Policía Everington en su cruzada contra el vicio en Los Angeles.

DEPORTES.

Juegos Atléticos.

El equipo atlético de la Conferencia de Sudcalifornia partió anoche por el "Owl" para invadir los campos atléticos de la California del Norte. Hoy se las entenderán los surianos en Berkeley con el equipo de la Universidad de California, y el miércoles se encontrarán con la brigada de Stanford.

SANTA CLAUS IS DEAD IN GOTHAM

Original of Many Magazine Covers, Stickers and Cards Passes.

[EXCLUSIVE DISPATCH.]

NEW YORK, March 31.—The original of the genial and bewhiskered Santa Claus who has appeared for fourteen years on magazine covers, Christmas cards and stickers is dead in his eightieth year. He was Paul Mason, who lived in Jersey City, but spent most of his time at the Art Student League, 215 West Fifty-fourth street, where he was the favorite "Old Man" model and a popular character.

He died of heart disease at the league rooms yesterday and his body was claimed at the morgue by Mrs. J. Black of Morris Plains, N. J., a niece.

CALLS ATTENTION TO FUNERAL SERVICES.

STEPHENS URGES CHURCHES TO HONOR WAR HEORES NEXT SUNDAY.

[BY A. P. NIGHT WIRE.]

SACRAMENTO, March 31.—A proclamation calling attention of the citizens of California to the fact that funeral services over the bodies of 1500 members of the "immortal expeditionary force to France," would be held in Brooklyn, N. Y., Sunday, April 2, and urging all churches to observe the occasion by the tolling of bells or other suitable services, was issued today by Gov. Stephens.

"These fallen heroes whose bodies have been removed from the soil of France for reinterment in the holy ground of their own beloved America, made the supreme sacrifice for us and for posterity," the proclamation said.

"No honor is too great to accord them and to the 44,000 or more of their comrades whose ashes have already been brought to the land of their birth for eternal repose."

CHANGES IN CANADA'S LIQUOR LAWS URGED.

[BY A. P. NIGHT WIRE.]

OTTAWA, March 31.—Changes in the Canadian liquor laws were proposed to Premier King and the Cabinet today by the Dominion committee on liquor legislation, headed by D. B. Harkness of Winnipeg. Their suggestions included one that the manufacture of home brew be made illegal.

The committee also requested the government to consider whether it would be possible to prohibit exportation of liquor from Canada to the United States.

MANY FAVOR COAST SAVING OF DAYLIGHT.

[BY A. P. NIGHT WIRE.]

SAN FRANCISCO, March 31.—Several favorable replies already have been received by the San Francisco Chamber of Commerce to a circular letter sent to all chambers of the Pacific Coast asking whether they were in favor of a coast-wide daylight-saving movement in case daylight saving is not adopted throughout the country.

The local chamber said its letter was prompted by numerous inquiries, but its request was merely for information.

Grand and Upright PIANOS *for* RENT *on* LIBERAL TERMS
By Special Arrangement Rental will be Applied on the Purchase Price!
Geo. J. Birkel Co.
Home of the Steinway Piano and the Steinway Duo-Art Reproducing Piano
446-448 SOUTH BROADWAY

LOGAN Says:—

"A Blind Man—

can safely buy a *LOGANIZED-STETSON* Hat without assistance—

—'cause he's heard people talk about the superiority of *LOGAN STYLE* for twenty years.

—And about *STETSON QUALITY*; gosh! all he'd have to do would be to feel of that—

Sand-Tan Stetsons
$7.50
Better grades at $10, $12, $18

LOGAN THE HATTER
ORIGINATOR
628 So. Broadway
Established 20 Years

Take Your Hat Off!

YOU WILL NOT HAVE TO TAKE YOUR HAT OFF TO ANY HAT IN THE WORLD IF YOU ARE PROPERLY FITTED IN AN ALEXANDER & OVIATT KNOX HAT.

EXCLUSIVE REPRESENTATIVES

KNOX HATS

A KNOX HAT FOR EVERY OCCASION

THE MEN ASSOCIATED WITH THE ALEXANDER & OVIATT HAT SHOP CAN RENDER THE ASSISTANCE YOU REQUIRE IN SELECTING THE RIGHT HAT FOR YOUR PROPORTION.

OUR HAT PRICES FOR THIS SPRING START AT $5.00

The new English caps now on display present a more compelling appeal than ever.

Alexander & Oviatt
HILL STREET AT SIXTH

London Office
54 New Bond Street

Paris Office
10 Rue Sainte Cecile

The Times Free Information AND Resort Bureau

CORNER FIRST AND BROADWAY

For the accommodation and benefit of persons seeking interesting routes of travel, desirable hotels and rest, recreation and recuperation at the seashore or in the mountains. Particulars are furnished by competent attendants and by correspondents to the general public regarding rates and attractions of railroad and steamship lines, hotels and pleasure and health resorts. Descriptive circulars and transportation literature are kept on hand for inspection and distribution. This service is absolutely free. Literature may also be obtained at the Times Branch Office, 419 South Spring Street. Phone: Pico 790; Automatic 50291.

Resorts

ARLINGTON HOTEL
SANTA BARBARA
Official Headquarters
Santa Barbara Horse Show
Thursday, Friday and Saturday, March 30, 31, and April 1st. Horse Show Ball will be held at the Arlington, Saturday evening, April 1st. This is the most delightful time of the entire year at Santa Barbara. Ideal week-end trip. Three hours from Los Angeles by Southern Pacific, also splendid motor boulevard. Run up this week. Bring your golf sticks and take in the Horse Show and Ball. American Plan exclusively. Minimum rate $5.00 per day.
A. L. RICHMOND, Proprietor

THE FAMOUS
Hotel Green
600 Rooms — At Pasadena
European Plan from $2.50
American Plan from $6.00
Telephone—Fair Oaks 6000.
HOTEL MARYLAND 600 Rooms—American Plan Telephone—Fair Oaks 4060
HOTEL HUNTINGTON 600 Rooms—American Plan Telephone—Colo. 5420.

MOONLITE GARDENS
UNDER NEW MANAGEMENT
COME AND DANCE WITH OUR REAL JAZZ MUSIC
EXCELLENT CUISINE A LA CARTE
The Place to Stop on the Main Boulevard to Venice
How About Tonight?

El Encanto Hotel and Bungalows, Santa Barbara
The Ideal Place to Terminate Your Sojourn in Southern California, During April—the Perfect Month in Santa Barbara.
Located on the Riviera, 500 feet above sea level, overlooking the city, ocean and distant islands. Street cars within a block. Fifteen minutes to the Beautiful Beach, or to La Cumbre's Unsurpassed Golf Links. Horse-back Riding over Glorious Mountain Trails. Tennis Courts and Putting Course in Hotel Grounds. Purest Milk, Cream and Butter from El Encanto Dairy. Fresh Vegetables from our Own Gardens—Highest Standard Cuisine. Rates Moderate—Liberal Discount for Long Stay.
CHARLES H. MADISON, Manager.

OMAR'S "GARDEN OF ALLAH"
SANTA BARBARA'S UNIQUE PERSIAN HOTEL
SAMARKAND
Set on its own hill of thirty acres, amid a riotous bloom of flowers, overlooking Mountains and Sea. Ten minutes from Beach and Golf Links. Fifty bridal suites. Cuisine of peculiar excellence. 2½ hours by train or motor from Los Angeles. Special rates now. For booklet and information, address
CHARLES BEDELL HERVEY, Caliph.

Easter and Summer Reservations Now Being Made in Long Beach's Best Ocean Front Apartment Hotel
Commander Apartments, new and modern, fire and soundproof
Large, Well Ventilated and Handsomely Furnished Housekeeping Apartments, where hospitality, refinement and an atmosphere of quiet elegance prevails. On the strand boulevard, 20 feet from the waves and beach. Overlooking the ocean, Catalina Island and Pacific Fleet. A short block from P. E. cars, five minutes' walk from Shopping District, Theaters, Pleasure Pier and Hotel Virginia. Private Bath Lockers and Showers for bathers, good bathing and surf fishing. Rates by week or month. For rates, address
LORIN L. BAKER, Owner and Manager, COMMANDER APARTMENTS, 711 West Seaside Blvd. Phone Home 18. Long Beach, Cal.

ELSINORE HOT SPRINGS
The Scenic Health Resort of California
The only Hot Sulphur in California not monopolized by any individual or syndicate. Accommodations to suit your taste or purse. Information Bureau: Chamber of Commerce, Pack-Judah or Times Information Bureau.

MT. WILSON Elevation 6000 feet. Open year round.
Daily auto stages from Los Angeles and Pasadena. Auto road open to the public.
For further information, call Fair Oaks 24-F-2. W. E. Cory, Mgr.

Mt. Lowe World's Greatest Mile High Year 'Round Resort Mountain Scenic Trolley Trip
ORCHARD CAMP Half way house on Mt. Wilson trail—3½ miles from Sierra Madre—Orchestra Saturdays and Sundays—Lunch counter open all night—Telephone temporarily out of order.
VENICE America's Finest Ballroom Dancing Every Evening VENICE
Matinee Dancing Every Sunday 2:30 P.M.

BRENT'S MOUNTAIN CRAGS
100 Minutes from Broadway. A delightful resort in the Santa Monica Mountains. Picnic grounds, swimming pool, restaurant. Reasonable rates. Downtown office, 720 S. Main St. Phone 10464 or Main 7730. Ask for Mr. White.

HOTEL LA PALMA
Palm Springs, Cal.
Mild Winter climate—Dry Air—Hot sulphur springs close by—Stopping place of United Stages—Horses and autos to Palm Canyon—Meals at all hours—Home cooking—Cottages—Rates $2.50 to $3.50 per day. OTTO ADLER, Prop.

Camp Baldy YEAR-AROUND Resort
P. O. CAMP BALDY, CALIFORNIA
Folders at all Information Bureaus.

SANTA MONICA-OCEAN PARK HOTELS AND APARTMENTS
MIRAMAR To entertain friends most pleasantly Motor west on Wilshire to the sea For Luncheon, Dinner and Afternoon Tea At the Miramar.
SEA SPRAY Bungalow Court JUST COMPLETED. FIREPROOF CONSTRUCTION. Handsomely furnished. Ideal for bachelors. Hot salt water tub baths. 517 Ocean Front at Sunset Ave., Ocean Park and Venice. Booklet upon application.

Los Angeles Hotels and Apartments
Hotel Stowell
414-6 6-418 SOUTH SPRING ST.
FIREPROOF—275 ROOMS, EACH WITH PRIVATE BATH
CAFE OF POPULAR PRICES IN CONNECTION
"Best eats at the Stowell"
Baltimore Hotel
Newly furnished throughout. Rates $1.50 per day and up. Absolutely fireproof.
8th and Los Angeles Sts.
Seymour Hotel Company, Inc. Operators
MORGAN HOTEL
IN THE BUSINESS DISTRICT.
8th and Hope Streets. Rooms with or without bath—rates reasonable—Phone Bdwy. 1435.

TALK DENVER WATER SUPPLY.

Call for Tunnels Through Rocky Mountains

Colorado River Commission Hears Testimony.

Californian Presents Case for His State.

[BY A. P. NIGHT WIRE.]

DENVER, March 31.—The Colorado River Commission this afternoon heard its first testimony regarding plans for transmountain diversion of the waters of the Colorado River. W. F. R. Mills, a member of the Denver Board of Water Commissioners, told the commissioners diversion must be undertaken if the city of Denver is to obtain a supply of water for domestic consumption for its growing population.

Mr. Mills and other witnesses declared 250,000 acre-feet of water should be diverted from the western slope to Denver through irrigation tunnels built at an altitude of approximately 10,000 feet in the Rocky Mountains.

Diversion of this amount of water, Mr. Mills declared, would not injure the river in its descent into the lower basin States.

DENVER PROVISIONS.

Answering a query from Frank G. Emmerson, water commissioner of Wyoming, Mr. Mills declared any pact between the States should provide for transmountain diversion to guarantee Denver ample water for all time for domestic consumption. Other city engineering officials agreed with Mr. Mills.

R. I. Meeker, Deputy State Engineer of Colorado, who opened the technical case of the State of Colorado with a statement today, declared the State is entitled to unrestricted use of the waters of the river in Colorado under the State constitution. He declared there was ample water in the river to irrigate the upper and lower basins for all time. Meeker said the amount of water used on the Colorado River in Colorado for irrigation does not injure the supply of water in the lower States, because any possible overuse above would return to the stream and flow on to the lower States.

TALKS OF MISUSE.

Under questioning by Commissioner Caldwell of Utah, Meeker said, however, that misuse of the stream in the lower basin would be of injury to the supply of the river, and that diverting water in the lower basin, as at the Salton Sea, was injurious.

Commissioner McClure of California, who had made a statement of California's position at the opening of the hearing, took issue with Meeker, and a lengthy discussion followed.

"You may be sure, with our problem in California, we never will waste a foot of water," McClure declared.

Commissioner Emmerson suggested to several witnesses it might be good insurance if Colorado would agree to accept a definite allotment to be set far in excess of her estimated demands of water for all time. The commission was unable to secure a definite statement that such an allotment was desirable, witnesses taking the position that as Colorado's State constitution provided for unrestricted use of waters in the State an allotment was unnecessary.

WON'T CONCEDE ANYTHING.

Platt Rogers, counsel in many Colorado water suits, told the commission he had never seen the occasion for this commission.

"I stand on the right of Colorado to use the waters that flow through streams to the very limit, and I won't concede any other right," he declared.

Addressing himself to the commissioners from the lower States, Rogers declared:

"You can build your reservoirs as we had to build ours in Colorado. We had to take the storm waters for our reservoirs. You'll have to take them just the same as we did. Let the Imperial Valley go through what we had to go through. I fail to see why Colorado should join a compact which surrenders one drop of water."

A. J. McCune, State Engineer of Colorado, told the commission he favored the building of a large dam to protect the Imperial Valley.

FIX IT YO'SELF GARAGE.
Repair your own car, bring your own mechanic, or we will fix it for you. We have expert mechanics to advise or help you, or do the job complete. We have all kinds of tools to save time and get the best results. It is cheaper working at Candee's than in your own back yard. Car space, $1.00 a day. 1041 South Main.

Resorts
CATALINA
TWO DAYS $10 ALL EXPENSE INCLUDED
Transportation, room over night and four meals at Hotel St. Catherine, and ride on Glass Bottom Boat: $10
Similar Trip, with room and meals at Hotel Atwater, $8.50. One-day trip, with luncheon and Glass Bottom Boat, $4.50.
Catalina Ticket Offices: 6th & Main, Phone Pico Los Angeles. 115 W. Ocean, Phone 832, Long Beach. 149 E. Colorado, Phone P. O. 46, Pasadena.
"In All the World No Trip Like This"
HOTEL TRUFFO
New building and furnishings, hot and cold water—Shower and tub baths—Excellent service—$1.00 day—Permanent $5.00 week, two persons $7.00.
312 Sunset Blvd. Phone 62762.

THUNDERBOLT HITS BELFRY.

Prayers of Congregation in Italy Disturbed by Accident.

[BY CABLE AND ASSOCIATED PRESS.]

ROME, March 31.—A thunderbolt today demolished the belfry of the cathedral in the ancient city of Nepi, 150 miles from Rome, while 2000 parishioners were listening to a sermon. The incident created a panic, but there were no victims. The cathedral was originally built in the fifth century on the site of the ancient temple to Jupiter.

VALLEY FACES GREAT FLOODS.

(Continued from First Page.)

two acres and in many places was fifteen feet deep.

Following the break thousands of little bass went away with the waters, which washed out many bridges. Hundreds of bass weighing four and five pounds, floundering around in puddles, were picked up. One man collected two one-bushel baskets full of big bass. Lakewood Lake, for years, has been the bass pond of this district. The government recently restocked it.

Steady rains for two days and two nights have converted the Calumet River to the flood stage and the lowlands, between Hammond and Gary, Ind., are inundated. Already great damage has been done and further rainfall will force river bottom residents to flight. The Kankakee River bottoms already are flooded.

Dispatches from Springfield, Ill., say an appeal for fifty tents to house citizens who are in danger of being driven from their homes by waters of the Illinois River was received at the Governor's office today from Valley City.

CHICAGO ATTACKED.

March, which came in like a lion in Chicago, violated all traditions by passing out like a whole menagerie. It was about the final slap old Boreas could give this part of the country, and he made it a spectacular affair. The average rainfall for March in this territory is 2.54 inches. Today's storm brought the total up to five inches. It was the wettest and warmest March in many years. The month averaged five degrees warmer than usual.

Advices indicate lower Michigan is snowed under, that many roads are impassable, and all communication lines are crippled, with interurban service blocked because of the glaze covering the rails. A heavy snowfall is reported from the Upper Michigan peninsula, the third in the last three weeks, and all of which have done extraordinary property damage. In that district a sleet storm raged all of yesterday and most of today, tearing down telegraph and telephone wires and stripping fruit trees.

The storm brought one death in Chicago. A boy, blinded by the snow, stepped in front of a truck and was killed. The storm is abating tonight, and unless a freeze follows, it will be beneficial to early vegetation, much of which is on the verge of budding, due to the warm month.

BUREAU CHIEFS DISCHARGED

(Continued from First Page.)

after receiving the President's order, said that so far as he knew there were no irregularities in the bureau and no charges against any of the personnel involved. He had no intimation of the crash that came until the new Director, Mr. Hill, appeared at the bureau with the President's order. Neither had any of the other employees included in the fateful dismissal list. Mr. Wilmeth said there had been no money losses at the bureau since the war days, and that those which occurred in the rush of the war's activities had been inconsequential.

MR. HILL RETICENT.

Mr. Hill would not discuss the situation tonight. When told that there were suggestions abroad of irregularities to be disclosed, Hill said that if there were any, it was a matter that has to be investigated.

The investigation which has been conducted quietly under the direction of President Harding and Secretary of the Treasury Mellon, has been carried on in the most secret manner. Secretary Mellon would not discuss it tonight further than to say that there were no irregularities at the bureau in the "sense that they reflected on the personnel."

Former Secretary of the Treasury Houston, who, in September 1920, denied the charges by former assistant Registrar of the Treasury McCarter of Ipswich, S. D., that millions of dollars' worth of duplicate Liberty bonds were in circulation, disclosed the fact that there had been a theft of $30,000 worth of Liberty bonds from the Registrar's office in 1919, which were subsequently recovered. These bonds were missed from a package stored in the office which was under McCarter's supervision.

James L. Wilmeth, the dismissed director, has been in the service of the treasury for twenty-seven years. In 1910, he was made chief clerk of the treasury under Secretary Franklin MacVeagh, and in 1917 was made director of the engraving bureau.

The only exceptions taken to dismissal in the executive order were in cases of persons eligible for retirement for age, all of whom were retired as of this date.

GREAT OIL STORAGE TANK ORDER PLACED.

[BY A. P. NIGHT WIRE.]

CHICAGO, March 31.—The Chicago Bridge and Iron Works today announced that it had contracted to build for the Sinclair Crude Oil Purchasing Company twenty-five 80000-barrel oil storage tanks for erection at Mexia, Tex., Humboldt, Kan., Healdton, Okla., and Cushing, Okla. The contract will require 7500 tons of steel plates.

Each tank will be 117 feet in diameter and forty-two feet high.

JOHNSON AGAIN SHOWS SPLEEN.

Holds Up Confirmation of Pasadena Man.

Knight Has Indorsement of Party Leaders.

Senior Senator Uses Dog-in-Manger Tactics.

[EXCLUSIVE DISPATCH.]

WASHINGTON, March 31.—Hiram Johnson is after his pound of flesh. Riled by the terrific recoil against him by the people of California because of his opposition to the four-power and other treaties, he has determined to intimidate or discipline, if possible, any Republicans appointed to office who do not think as he thinks or whose minds do not take the single track with his. The latest example of Johnson's spleen is his interference in the appointments of William F. Knight to be postmaster at Pasadena. Just to get the right perspective, it may be stated that Knight has always been an upstanding, fighting, regular Republican. Furthermore, he at one time worked with all his strength to nominate Herbert Hoover for President of the United States. So much for that.

William F. Knight took the examination for postmaster at Pasadena under the civil service regulations and was among the first three to head the list. His nomination was sent to the Senate by President Harding on March 16 at the same time that Charles H. Windham of Long Beach was nominated.

CONFIRMATION HELD UP.

On March 24 Windham was confirmed by the Senate but the confirmation of Knight was not forthcoming. The California Senators were both notified by the chairman of the Senate Committee on Postoffices, Senator Townsend, at the same time. Senator Shortridge immediately recommended both men. Senator Johnson approved Windham but held up any action on Knight.

Knight has the finest indorsements of any Republican named for postmaster. He was indorsed by the Pasadena Republican Club, by the Republican County Committee, unanimously, and by the Congressional Committee. In addition, he had the indorsements individually of virtually all the members of the Republican organizations and is approved by both newspapers in Pasadena and by 99 per cent of the Republicans served by that office. He is a man of affairs and civic activities of a high order and is exceptional material for such an office.

ADVISED OF STAND.

Telegrams have been sent to Mr. Knight and Chairman Bartlett of the County Committee advising them of the dog-in-the-manger attitude of the senior Senator from California, and it is expected that a flood of telegrams will show Johnson that he has made another serious mistake on top of his blunder over the treaties and his continual opposition to the policies of President Harding. The holding up of the confirmation of a consistent Republican is further aggravated by one of the most unusual proposals to continue in office a Democratic postmaster's policies and ideas.

Clark McLain, the retiring postmaster, some time ago made a proposition that if his assistant, Robinson, could be assured of the appointment to the office he, McLain, would retire by resignation, Robinson to be appointed acting postmaster and because of his knowledge of the office and the deal being agreed to in advance, would have the inside of the examination and would secure the permanent appointment. This Democratic proposal was turned down and the apointment of Knight made after McLain's term had expired by limitation following the regular examination.

TELEGRAMS ARE READ.

Congressman Lineberger, who recommended Knight for this post, the other day read into the record telegrams from Long Beach denouncing the attitude of Johnson on the treaty and among the California delegation there is much conjecture as to whether this had anything to do with the additional evidence of the brow-beating methods of Johnson when he is opposed.

No appointment to any office in Southern California has been more highly reinforced than the naming of Knight, and friends of the organization here and friends of Knight assert that the action of Johnson is petty and spiteful to an even greater degree than he is usually capable of showing.

ARIZONA LEGISLATURE IS NOT NEAR THROUGH

NO PROMISE THAT SPECIAL SESSION WILL END EVEN NEXT WEEK.

[EXCLUSIVE DISPATCH.]

PHOENIX (Ariz.) March 31.—There is little prospect that even next week will see an end to the special legislative session. The finance code is in the House and there is promise of rough sailing when the highway and educational sections are reached. There is belief that little can be done with the appropriation bill until the basic finance bill is in the Governor's hands.

In the Senate was presented the remarkable feature of the defeat of the new competitive paving bill and its almost immediate resurrection and passage. It was explained that this action was taken as a protest against press comments on Senator Simms, who freely admits he is connected with asphalt paving interests which have been opposed to the measure. Senators arose in number to tell that their colleague in no way had sought to block the bill, which was rushed through after a title defect had been found in the similar House bill.

Just to head off possible invoking of the referendum in the interest of Utah cattlemen, the emergency clause was tacked to the bill demanding an import inspection fee for cattle and sheep at the Arizona borders.

ARE YOU WORRIED?
If so, see Nick Harris Detectives. Phone 12582. 900 Pantages Theater Bldg., Seventh and Hill.

SEIZED WHISKY SETTLES DUST.

Kentucky Judge Has Streets Sprinkled With Liquor.

[BY A. P. NIGHT WIRE.]

LOUISVILLE (Ky.) March 31.—When the village water cart failed to appear on time at Beattyville, Ky., yesterday, Police Judge H. P. Begely commandeered a large supply of confiscated moonshine whisky which was stored in the Courthouse and set men at work with it laying the dust on Main street, according to advices received here today.

KING APPROVES IRISH TREATY.

(Continued from First Page.)

which had arrived at Ballycotton from Cork. The lorries were returned to Cork on Thursday, and restored to their owners.

Meantime the naval officials at Queenstown learned what had happened, and sent the sloop Heather and other craft to investigate. They found the ordnance ship and the tug, but not until the cargo had been taken from the former.

It is widely known in Dublin that the armed raid on the plant of the Freeman's Journal yesterday was part of a project for the seizure of the whole city, which failed through the lack of forces, says the Daily Mail correspondent.

The Daily Mail, in printing the dispatch, appends a note to the effect that the telephone operators in Dublin suddenly cut the connection during the transmission of the message, which is incomplete.

TROUBLE IMPENDS.

[BY CABLE—EXCLUSIVE DISPATCH.]

DUBLIN, March 31.—Dublin and seven other cities of Ireland are already garrisoned by Irish Republican army troops owing allegiance to the new soldiers' executive council. The Republicans expect further secessions from the ranks of the army, recognizing general headquarters under the Dail Eireann as a government.

The plan seems to be to delay the election on the Free State issue as long as possible and if an election is held, to nullify it by seizing the ballots in many places.

Limerick was the scene of the first attack by the De Valera faction of the army to obtain possession of the barracks. The conditions of the settlement, whereby both sides left the city, probably will not be kept longer.

The extremists took the barracks at Abbeyleix, county Queens, necessitating the removal of brigade headquarters to Maryborough. Efforts to take Mount Rath and Mount Mellick are alleged to have been unsuccessful.

REVOLT IS URGED.

[BY CABLE AND ASSOCIATED PRESS.]

DUBLIN, March 31.—A proclamation has been issued at Irish Republican army headquarters urging the men to "stand by the government set up by the Irish people." It requests loyal officers and men to report at any one of the six brigade, divisional or battalion headquarters named, prior to 10 o'clock tomorrow morning.

The agreement signed in London is enthusiastically received by the Unionist Irish Times and the Nationalist Irish Independent.

The former considers that the terms represent a broad-minded and generous effort to remove all causes of strife between the north and south.

The Independent says "a policy of reconstruction is so much needed throughout the country that all nations should unite in the work of rebuilding the nation and increasing its prosperity."

ULSTER DELAYS ACTION.

[BY CABLE AND ASSOCIATED PRESS.]

BELFAST, March 31.—In consequence to the signing of the agreement in London yesterday by representatives of the British government, the provisional government and Ulster, the Ulster Senate today postponed until Tuesday consideration of the pending special powers bill inflicting the death penalty for bombing and carrying other drastic penalties. This action was taken to see how the London pact would affect the pending measure.

REBELS SEIZE TRAIN.

[BY CABLE AND ASSOCIATED PRESS.]

LONDONDERRY, March 31.—Irish republican army insurgents today held up a train at Newton Cunningham, County Donegal, and burned all the newspapers it was carrying.

Insurgents also ejected the Free State troops from the barracks at Carndonagh and Moville and commandeered the Swilly Hotel at Buncrana, the largest hotel in County Donegal.

RECOGNIZES AUTHORITY.

[BY CABLE AND ASSOCIATED PRESS.]

MULLINGAR (County Westmeath, Ireland) March 31.—The Irish republican army brigade in charge of the barracks here issued a declaration today that it would recognize the new executive authority in Dublin.

GETS OLD PRISONER ON SLIPPERY STREET.

[BY A. P. NIGHT WIRE.]

CHICAGO, March 31.—Two years ago Frank Morris was sentenced by former Judge Landis to a year in the Federal prison at Leavenworth for the theft of a parcel post package. Thomas Doonan, deputy United States marshal, was given the task of delivering him to prison authorities. Near Kansas City the prisoner plunged through a car window and escaped.

Today Doonan was going to lunch during the noon rush hour. A pedestrian slipped and clutched the deputy marshal for support. As the man regained his feet there was mutual recognition. It was Morris, and Doonan will start for Leavenworth again with him.

B. HARVEY CARROLL.

[BY A. P. NIGHT WIRE.]

BEAUMONT (Tex.) March 31.—B. Harvey Carroll, 48, United States Consul at Cadiz, Spain, died last night in a hospital at Gibraltar, according to a cablegram received today by his wife, who is visiting relatives here.

CHARGES AIMED AT ANTISALOON LEAGUE.

[EXCLUSIVE DISPATCH.]

WASHINGTON, March 31.—Charges that the Anti-Saloon League, "through its paid lobbyists," is seeking "to pollute the administration of justice" in the Federal courts were made on the floor of the Senate today by Senator Shields, Tennessee, Democrat.

Senator Shields, formerly Chief Justice of the Tennessee Supreme Court, spoke in opposition to the bill creating new Federal judgeships to relieve the congestion in the courts. He particularly assailed that portion of the bill, which would give the Chief Justice of the United States Supreme Court the power to assign judges in his discretion.

"There are now, before the bill has become a law, selfish interests contriving and conspiring to take advantage of it to control the courts and judicial decisions by securing the designation of judges in sympathy with them, and who have fixed convictions upon the law and the facts to try their cases," said Senator Shields. "I am reliably informed that the Anti-Saloon League, through its paid lobbyists, is attempting to influence Senators to vote for the provisions of this bill, giving the Chief Justice the power to assign judges in his discretion, and of course, to try certain cases pending in those courts. This interest has not hesitated to advocate laws violating the constitutional guarantees of the rights of liberty and protection of personal property, and now they propose to invade the sacred precincts of the courts and pollute the administration of justice by placing judges upon the bench, who have to some extent, prejudged the cases they are to try. The action of the anti-saloon interests in favoring this bill, simply forecasts that they will attempt to influence the Chief Justice to assign judges selected by them solely for the purpose of trying prohibition cases and without regard to the interest of other litigants of greater importance pending in the court."

MINERS LEAVE JOBS.

[BY A. P. NIGHT WIRE.]

MAUCH CHUNK (Pa.) March 31. Work ceased today at every one of the fourteen coal operations controlled and operated by the Lehigh Coal and Navigation Company, about 9,000 men and boys went on strike.

Steamships
To San Francisco
YALE and HARVARD
The splendid luxuries, comforts and pleasures of these fine steamships are available at most attractive rates. ROUND TRIP $90. Return Limit 90 days. Meals and berth included.
SAILINGS: From Los Angeles Harbor 4 p.m. every Mon., Wed. and Fri. Special boat train leaves P. E. station 5 p.m.
L. A. STEAMSHIP CO. 317 So. Spring St. 62350—63701

TOYO KISEN KAISHA
(ORIENTAL STEAMSHIP CO.)
Passengers to Orient and So. America
Accommodations available subject to immediate bookings.
S. L. KREIDER, Agent
LOS ANGELES: 375 Pacific Electric Bldg. Phone Broadway 23.
SAN DIEGO: 239 Spreckels Bldg. Phone 46912.

STORE of COLYEAR'S
FIREPROOF WAREHOUSE
415 S. SAN PEDRO ST.
Rooms $1 per MONTH and UP
PHONE Main 1117 Main 3349

Information and Reservations on Resorts, Sightseeing Trips and Auto Stages.
PECK JUDAH--732 So. Spring St.

AUCTION SALES

To Be Conducted by Members of Los Angeles Auctioneers' Association. The Times is the Official and Exclusive Newspaper Advertising Medium for the Association.

Auction Today, 11 A. M.
DANDY DOUBLE BUNGALOW
PLASTER CONSTRUCTION
923-925 North Hobart Blvd.
Income easily $180.00 per mo.
Lot 50x150. Two-car Garage.
Western Ave. to Melrose, east on Melrose to Hobart, north to property. Western Ave. car, get off at Melrose—east three blocks to Hobart, north to 923.
C. H. O'CONNOR & SON, Auctioneers
626 Pantages Bldg.—7th and Hill. Phone 820-451.

AUCTION SALE TODAY
10 O'CLOCK A.M.—719 N. KINGSLEY DRIVE—NEAR MELROSE AVE.
We will offer the complete furniture and furnishings of 6 rooms consisting partly of "Kranich & Bach" Walnut upright Piano; Mahogany Columbia Grafonola, 50 records; 3-piece solid Mahogany, cane back and sides, Velour spring seats, living-room suite; Solid Mahogany William and Mary dining table with six cane back, leather seat chairs to match; brand new Sanford seamless Rugs; Mahogany Piano Lamp; Fumed Oak auto seat rockers; "Black" white enamel gas range with broiler; dropleaf kitchen table and chairs; two Ivory bedroom suites; Lawson gas heater; electric heater; Drophead sewing machine; dishes and cooking utensils.
Everybody invited. "Remember we sell the goods."
LIBERTY AUCTION COM. CO.—N. B. Nash, Auctioneer. Phone 75550.

Steamships
TRAVEL WATER
ADMIRAL LINE
SAN FRANCISCO
One Way $16 PRESIDENT 10 a.m. Tomorrow April 2
Return $25 Ruth Alexander 10 a.m. Thursday, April 6
Seattle—Tacoma
Low One-Way Fares
$42 PRESIDENT
$48 10 a.m. Tomorrow
53 Ruth Alexander
$59 10 a.m. Thursday April 6
Alaska Summer Excursions $80-$145 from Seattle
Phone Main 8262 or 12033
501 S. Spring St., Corner Fifth and Spring
LOS ANGELES
Long Beach: 113 W. Ocean Ave. San Pedro: 114 W. Sixth St.

WHITE STAR
"A Ship of Distinctive Character."
THE NEW HOMERIC 35,000 TONS
APRIL 15—MAY 6

New York to Cherbourg—Southampton
Homeric (new) ..... Apr. 15, May 3
Olympic ..... Apr. 22, May 13
Majestic (new) ..... May 20, June 17, July 8
New York, Liverpool via Queenstown
Cedric ..... Apr. 22, May 20
Celtic ..... Apr. 29, June 3
Adriatic ..... May 27,
Baltic ..... Apr. 15, May 13, June 10
Megantic ..... Apr. 19,
New York-Boston to Azores-Mediterranean
Arabic (17,224 tons) ..... Apr. 26, July 3

RED STAR LINE
N. Y. to Plymouth, Cherbourg, Antwerp
Finland ..... Apr. 22, May 20
Kroonland ..... May 6, June 10
Lapland ..... May 13, June 17
Zeeland ..... Apr. 29, June 3, July 1

AMERICAN LINE
New York to Queenstown, Plymouth, Cherbourg, Hamburg
Minnekahda ..... Apr. 19, May 24
Manchuria ..... Apr. 26, May 31
St. Paul ..... May 3, June 7
Mongolia ..... May 17, June 21
Apply to local agents or
International Mercantile Marine Co.
558 Market Street, San Francisco.
130 Steamers—1,300,000 Tons

French Line
TO ENGLAND IN SIX DAYS
Plymouth—Havre—Paris
PARIS ..... Apr. 26, May 24
FRANCE ..... May 10, May 31
New York—Havre—Paris
Paris ..... Apr. 5,
Chicago ..... Apr. 6, May 11, June 15
France ..... Apr. 12,
La Touraine ..... Apr. 26, May 26, June 28
La Savoie ..... Apr. 27, June 1, July 1
La Lorraine ..... May 9, June 10, July 8
New York—Vigo (Spain)—Havre
La Bourdonnais ..... Apr. 12
Fugazi Bros., Pacific Coast Agents, 630 Montgomery St., Henri Rustian, Pacific Agent, 7th, Sutter 7331, 150 Sutter St., San Francisco. Or Local Agents.

ROYAL MAIL to EUROPE
NEW YORK—CHERBOURG SOUTHAMPTON—HAMBURG
VESTRIS ..... May 20
ARAGUAYA ..... Apr. 22,
VANDYCK ..... June 17
ORDUNA ..... Apr. 15, May 27, July 8
VAUBAN ..... July 15
OROPESA ..... Apr. 29, June 10, July 22
ORBITA ..... May 13, June 24, Aug. 5
THE ROYAL MAIL STEAM PACKET CO.
32 Post St., San Francisco.

AUSTRALIA
NEW ZEALAND AND SOUTH SEAS
Via Tahiti and Rarotonga
Mail and Passenger Service Every 28 Days
Union S.S. Co. of New Zealand
330 California St., San Francisco
Or Local Steamship and Railroad Agents.

SATURDA
NEWS ITE
Carnegie Steel blown in another making second pl operation within
LEE TIRE COM
This company has writte down heavily and should tion to profit from a made in tire prices. Ask for our special re company.
Private Wire Serv New York, San and Other Ma "Prompt and Efficie
A. W. CO
Member Chicago Board of Los Angeles Stock San Francisco Stock New York Cu 614 South Spring 6716 Hollywood Long Beach, Fresno, Taft, Cal., Phoeni
SOUTHERN CALIFORNI EDISON SECURITIE
Bought—Sold—C
Call—Write—Ph
Howard G. Ruth &
Established 19 INVESTMENT SECU Members L. A. Stock 512 Pacific Mutual Los Angeles Telephone 606-6
Stocks and Bonds
Investment Inquiries Invited
no. O. Knight
Stocks—Bond 411-14 Van Nuys
Members Los Angeles Stock Exchange
A.M. Cliff
Investment Couns and Financial An
Has no Securities and acts only as an "
Serves clients from a pendent and disinteres tion in selection or inve of Bond or Stock inv
Has specialized f sixteen years in the an such securities.
Stock Exchange Bu Los Angeles
TAX EXEMPT HIGH YIEL 8% TO
A preferred stock issue w safeguard placed around it safety, marketability, yield. No bonded debt. earnings for past three yea times the amount of charges. Real estate assets do amount of this issue.
Cumulative Participating Up to 10%.
Normal Yield 8%
Make the STEWART FRUIT 8% PREFERRE
an exceptional invest
ARONSON & COM
Herman W. Hellman Los Angeles, Cal. Phone: Bdwy. 5750
See the Vacant Indicator, Grau Million-Dollar Th
ATTERBURY & T Inc.
STOCKS AND BON Cash or Partial Payme
320 Title Ins. Bl
MONEY TO LOA ON ALL ACTIVE STOC
BROKERS FINANC CORPORATION
Stocks and Bonds Capital $100,000 720 South Spring St., Grou

Steamships

TRAVEL BY WATER
ADMIRAL LINE
SAN FRANCISCO
One Way PRESIDENT
$16 10 a.m. Tomorrow April 2
Return Ruth Alexander
$25 10 a.m. Thursday, April 6
Seattle—Tacoma
Low One-Way Fares
$42 PRESIDENT
$48 10 a.m. Tomorrow
53 Ruth Alexander
$59 10 a.m. Thursday April 6
Alaska Summer Excursions $90-$145 from Seattle
Phone Main 1262 or 12324
501 S. Spring St.,
Corner Fifth and Spring
LOS ANGELES
Long Beach: 115 W. Ocean Ave.
San Pedro: 114 W. Sixth St.

WHITE STAR
"A Ship of Distinctive Character."
HOMERIC 35,000 TONS
APRIL 15—MAY 6
New York to Cherbourg—Southampton
Homeric (new) ..... Apr. 15, May 6
Olympic ..... Apr. 22, May 13
Majestic (new) ..... May 20, June 17, July 1
New York, Liverpool via Queenstown
Cedric ..... Apr. 22, May 20
Celtic ..... Apr. 29, June 3
Adriatic ..... May 27, —
Baltic ..... Apr. 15, May 13, June 10
Megantic ..... Apr. 15, —
New York-Boston to Azores-Mediterranean
Arabic (17,394 tons) ..... Apr. 26, July 8

RED STAR LINE
N. Y. to Plymouth, Cherbourg, Antwerp
Finland ..... Apr. 12, May 27
Lapland ..... May 6, June 10
Zeeland ..... May 13, June 17
Kroonland ..... Apr. 29, June 3, July 8

AMERICAN LINE
New York to Queenstown, Plymouth, Cherbourg, Hamburg
Manhattan ..... Apr. 19, May 24
Pennsylvania ..... Apr. 26, May 31
St. Paul ..... May 3, June 7
Philadelphia ..... May 17, June 21
Apply to local agents or International Mercantile Marine Co., 550 Market Street, San Francisco. 150 Steamers—1,300,000 Tons

French Line
TO ENGLAND IN SIX DAYS
Plymouth—Havre—Paris
Paris ..... Apr. 26, May 24
France ..... May 10, May 31
New York—Havre—Paris
Paris ..... Apr. 5, —
Chicago ..... Apr. 6, May 11, June 15
Rochambeau ..... Apr. 12, —
Lafayette ..... Apr. 26, May 25, June 29
Roussillon ..... Apr. 27, June 1, July 3
Touraine ..... May 4, June 10, July 13
New York—Vigo (Spain)—Havre
Bordeaux ..... Apr. 15
Agent Bros., Pacific Coast Agents, 630 Montgomery St., Merry Building, Cabin Asst. Ph. Sutter 7857. 560 Sutter St., San Francisco. Or Local Agents.

ROYAL MAIL to EUROPE
NEW YORK—CHERBOURG SOUTHAMPTON—HAMBURG
ORBITA ..... May 20
ARAGUAYA ..... Apr. —, June 17
CANDYCE ..... June 17
ORDUNA ..... Apr. 15, May 27, July 8
ORTEGA ..... July 15
ORTOPESA ..... Apr. 29, June 10, July 22
ORBITA ..... May 13, June 24, Aug. 5
THE ROYAL MAIL STEAM PACKET CO.
88 Post St., San Francisco.

AUSTRALIA
NEW ZEALAND AND SOUTH SEAS
Via Tahiti and Rarotonga
3 and Passenger Service Every 28 Days
Union S.S. Co. of New Zealand
320 California St., San Francisco
Local Steamship and Railroad Agents.

KAISHA Passengers to Orient and So. America
CO.) to immediate bookings.
R, Agent
SAN DIEGO:
320 Spreckels Bldg.
Phone 44312.

AR'S
REHOUSE
EDRO ST.
Main 1117
Main 3519
Sightseeing Trips and Auto Stages.

2 So. Spring St.
SALES
Auctioneers' Association. The Times Advertising Medium for the Association.

y, 11 A. M.
BUNGALOW
AUCTION
obart Blvd.
00 per mo.
Two-car Garage.
Melrose to Hobart, north to Melrose—east three blocks to
ON, Auctioneers
Phone 820-451.

TODAY
RIVE—NEAR MELROSE AVE.
shings of 6 rooms consisting partly Mahogany Columbia Grafonola, 50 d sides, Velour spring seats, living- dining table with six cane back, rd seamless Rugs; Mahogany Piano hite enamel gas range with broiler; droom suites; Lawson gas heater; ce and cooking utensils.
u sell the goods."
ak" Auctioneer. Phone 73850.

NEWS ITEM
Carnegie Steel Co. has blown in another furnace, making second placed in operation within ten days.

LEE TIRE COMPANY
This company has written inventories down heavily and should be in position to profit from any advances made in tire prices.
Ask for our special report on this company.
Private Wire Service With New York, San Francisco and Other Markets
"Prompt and Efficient Service"
A. W. COOTE
Member
Chicago Board of Trade
Los Angeles Stock Exchange
San Francisco Stock Exchange
New York Curb
614 South Spring Street
6716 Hollywood Blvd.
Long Beach, Fresno, Bakersfield, Taft, Cal., Phoenix, Ariz.

SOUTHERN CALIFORNIA EDISON SECURITIES
Bought—Sold—Quoted
Call—Write—Phone.
Howard G. Ruth Company
Established 1910
INVESTMENT SECURITIES
Members L. A. Stock Exchange
312 Pacific Mutual Bldg., Los Angeles.
Telephone 600-64.

Stocks and Bonds
Investment
Inquiries
Invited
Jno. O. Knight & Co.
Stocks—Bonds
411-14 Van Nuys Bldg.
Members Los Angeles Stock Exchange
Telephone 10254

A. M. Clifford
Investment Counselor and Financial Analyst
Has no Securities for sale, and acts only as an "adviser."
Serves clients from an independent and disinterested position in selection or investigation of Bond or Stock investments.
Has specialized for over sixteen years in the analysis of such securities.
Stock Exchange Building Los Angeles

TAX EXEMPT HIGH YIELD 8% TO 10%
A preferred stock issue with every safeguard placed around it, giving it safety, marketability, and high yield. No bonded debt. Average earnings for past three years, three times the amount of interest charges.
Real estate assets double the amount of this issue.
Cumulative Participating Up to 10%.
Normal Yield 8%
Make the
STEWART FRUIT CO. 8% PREFERRED
an exceptional investment.
ARONSON & COMPANY
Herman W. Hellman Bldg., Los Angeles, Cal.
Phone: Bdwy. 5750.

See the Vacant Seat Indicator, Grauman's Million-Dollar Theater.

ATTERBURY & TUTTLE, Inc.
STOCKS AND BONDS
Cash or Partial Payments.
320 Title Ins. Bldg.

MONEY TO LOAN
ON ALL ACTIVE STOCKS.
BROKERS FINANCING CORPORATION
Stocks and Bonds
Capital $100,000
710 South Spring St., Ground Floor.

Business; Financial; Markets; Investment.

DAILY TRADE TALK.

Savings Increase at Rate of $5,000,000 a Month; Oil Development in Alaska.

BY CHAPIN HALL.

Increased savings deposits indicate prosperity. The public can't save if it has nothing to save. Jonathan S. Dodge, State Superintendent of Banks, said yesterday that from January 1 to March 10 deposits in the savings banks of the city of Los Angeles increased $10,659,425.68. This was at a period of the year when funds are in greatest demand for development and business purposes and for the payment of taxes. A large percentage of the increase comes from the comparatively small-wage-earner. An economist of wide reputation suggested to Trade Talk yesterday that there may have been an inclination in recent months to place a more optimistic construction upon better business than is actually warranted by the facts. His fear is answered in the foregoing figures and in the further fact that in California savings banks alone there is at the present time approximately $1,000,000,000. Another evidence of prosperity and stabilized business is found in the building record for March, which establishes a new high record for any month in the history of the city with a grand total of $10,964,000 as compared with $9,700,000 for the best previous month.

ALASKAN OIL.

Dr. W. E. Maas, who is carrying on petroleum exploration work in Alaska for the Alaska Liberty Oil Company, was a visitor in Los Angeles yesterday, following almost a year's absence in the North. He has reported to the many local stockholders of his firm that all the preliminary operations on their Alaskan oil properties have been concluded. Surveying work has been almost completed, and all claims, covering a 250-mile strip in the petroleum belt have now been properly filed with the government. Everything is in readiness for the first wells, which will be spudded in this summer, according to Dr. Maas.

The Alaska Liberty Oil Company has practically completed negotiations with outside interests, who will conduct the drilling operations. These interests are looking over the territory for favorable sites on which to erect their rigs. Several geologists, representing the large American and foreign oil companies, have inspected the Alaskan field during the past year, and have all spoken favorably of the formation, said Dr. Maas. The formation is what is known as a gentle folding of the structure which makes for high production, according to the Alaskan oil man.

JOHN MOODY COMING.

John Moody of New York, president of Moody's Investors Service, and well known as an economist, and authority on financial and business conditions, will be in California for most of the month of April. He will address various bankers' and business organizations and clubs, during his stay, and proposes to make a special investigation of certain corporate enterprises on the Pacific Coast for the benefit of his clients in the East.

In his various addresses, Mr. Moody proposes "to discuss not only American economic and financial matters, but also the conditions and outlook in Europe. His recent visit to Europe enables him to speak at first hand of many things overseas which are not clearly represented to the American public through the ordinary channels.

Mr. Moody's local program includes addresses before the Pasadena Chamber of Commerce on April 14 the dinner of the California Association of Bankers, group five, on April 15; the Electric Club lunch on April 17, and the dinner of the Bond Men's Club on the same day; the Investment Bankers' luncheon on April 18, and a City Club luncheon on April 19. A. V. Brown, head of the Moody's Investors Service on the Coast, leaves Los Angeles on Sunday to meet Mr. Moody in San Francisco.

MONEY, EXCHANGE.

Local Bank Clearings.

Bank clearings yesterday were $14,500,143.23, an increase of $3,226,090.66, as compared with corresponding day for 1921.

	1922.	1921.	1920.
Monday	$14,505,927.47	$11,582,269.56	$11,270,388.73
Tuesday	16,734,141.85	12,560,220.69	10,672,696.67
Wednesday	13,826,263.34	12,338,471.53	10,327,312.51
Thursday	11,579,673.29	11,532,687.24	12,384,520.56
Friday	14,580,143.23	11,394,152.77	12,604,520.62

Bank Debits.

Debits to individual accounts in Los Angeles banks were:

Monday	$18,376,875
Tuesday	18,796,070
Wednesday	15,670,601
Thursday	13,820,855

Foreign Exchange.

Local selling Rates.

[Furnished by the Farmers & Merchants National Bank.]

	Exchange rate.
London, per pound sterling	Over $100.
France, per 100 francs	6.06
Germany, per 100 marks	.58
Italy, per 100 lire	5.19
Holland, per 100 guilders	37.90
Sweden, per 100 kroner	26.10
Norway, per 100 kroner	17.85
Spain, per 100 pesetas	15.62
Czecho-Slovakia, per 100 kroner	1.05
Greece, per 100 drachmas	4.56
Rumania, per 100 lei	1.00
Belgium, per 100 francs	5.48
Jugo-Slavia, per 100 kroner	.35
Switzerland, per 100 francs	19.52
Servia, per 100 dinars	1.35
Denmark, per 100 kroner	21.50
Finland, per 100 finmarks	2.13
Hongkong, per 100 local currency	51.65

New York Rates.

[BY A. P. NIGHT WIRE.]

NEW YORK, March 31.—Foreign exchange steady; Great Britain demand, 4.37¾; cables, 4.37⅞. Sixty-day bills on banks, 4.34½. France demand, 9.02. Cables, 9.02⅝. Italy demand, 5.15½. Cables, 5.16. Belgium demand, 8.40. Cables, 8.40½. Germany demand, 3½. Cables, 3¼. Holland demand, 37.78. Cables, 37.81. Norway demand, 17.70. Sweden demand, 26.05. Denmark demand, 21.08. Switzerland demand, 19.41. Spain demand, 15.82. Greece demand, 4.37. Poland demand, .092½. Czecho-Slovakia demand, 1.89. Argentine demand, 36.00. Brazil demand, 12.87. Montreal, 97⅛.

Call Money.

[BY A. P. NIGHT WIRE.]

NEW YORK, March 31.—Call money firmer. High, 5½. Low, 4½. Ruling rate, 4½. Closing bid, 4½. Offered at 5. Last loan, 5.

Call loans against acceptances, 5.

Time loans steady. Sixty days, 4¼. Ninety days, 4½. Six months, 4¼@4½.

Prime mercantile paper, 4½@4¾.

Bankers' Acceptances.

Current rates on acceptances for the respective periods of time as prepared by the National City Company are as follows.

Days	30.	60.	90.
Prime eligible members	3½	3½	3¾
Prime ineligibles	3¾	3¾	3¾

Silver Quotations.

[BY A. P. NIGHT WIRE.]

NEW YORK, March 31.—Foreign bar silver, 99½; Mexican dollars, 50¾.

LONDON, March 31.—Bar silver, 34¼d per ounce. Money, 2¼ per cent.

PRODUCE MARKET IN SAN FRANCISCO.

[BY A. P. NIGHT WIRE.]

SAN FRANCISCO, March 31.—Oranges, 4.75 @6.50; celery, 4.00@5.00; lettuce, 3.50@5.00; spinach, 2; poultry unchanged.

Receipts: Flour, 3516 quarter sacks; barley, 7500 centals; corn, 10 sacks; potatoes, 4787 sacks; onions, 90 sacks; hay, 60 tons; oranges and lemons, 1200 boxes; hides, 134 in number.

Feed unchanged.

CITRUS CROP ANALYSIS.

Effect of Frost Damage on the Purchasing Power of the Southwest.

BY W. J. DORAN,
Vice-President Citizens' National Bank.

Statisticians and crop experts have been busy since late in January estimating and re-estimating the loss to the citrus industry occasioned by the frosts of January 19-21. These estimates have been given in terms of boxes and cars, and in some cases in dollars and cents. All statistics are, however, subject to common misinterpretation, and in this case particularly must be studied in relation to other facts and figures which have a direct bearing on the situation. The statement that the loss to the citrus industry has amounted to a certain percentage of the estimated crop for the year, gives little or no information as to the economic effects which we may expect to result from this loss until it is analyzed and compared with crops and returns of other years. The following discussion has as its purpose the weighing of frost damage in terms of State wealth and prosperity, and its probable results on general business conditions in this section.

According to the estimate of the Federal and State Crop Reporting Service, the combined value of California fruit and field crops for 1921 amounted to $343,690,000. Field crops were credited with $162,292,000, and fruits, the remaining $181,448,000. The relative importance of the citrus industry to the State can be readily seen, when we contrast with these figures, those of the California Fruit Growers' Exchange, which give $78,405,275 as the net returns to the growers of oranges and lemons for the year ending Aug. 31, 1921. The citrus crops of the State exceed in value all other individual fruit crops with the exception of vineyard products.

AVERAGE SHIPMENTS.

The following table gives the average number of boxes and cars shipped yearly for the periods 1895-1905, 1905-1915, and 1915-1921, with the average net return to the producers for the same periods.

Period—	Average number of cars.	Average number of boxes per year.	Average net return to growers.
1895-1905	18,709	6,630,406	$ 9,059,418
1905-1915	45,149	15,949,495	20,001,764
1915-1921	45,556	20,099,250	42,051,232

Note—Figures of the California Fruit Growers' Exchange for the State as a whole.

The citrus crop of 1920-1921 was an exceptionally large one, amounting to a total of 56,895 cars, or 25,513,724 boxes, of which approximately 20 per cent were lemons. Returns for the crop were, however, slightly less than for 1919-1920 and because of lower prices received.

In order to properly weigh the economic effects of the January freeze of this year, it is necessary to consider a number of related influences growing out of it and to contrast those with comparable effects from losses which have been suffered in the past. The loss calculated in percentages, either in terms of boxes and cars, or in dollar returns alone, are not sufficient in themselves and may lead to false conclusions.

ESTIMATES OF DAMAGE.

Preliminary estimates made before the freeze of January place the 1922 citrus crop at a probable total of 52,300 cars of oranges and 14,700 cars of lemons, a considerably larger total for both oranges and lemons than the production of 1921. Due to the peculiar weather conditions, both preceding and following the frost, it has been difficult until recently, to accurately estimate the loss. It is still impossible to say exactly what the loss to Valencias will be. There has also been an appreciable loss from heavy winds, even in sections untouched by frost, and in those sections which suffered by the freeze there has been considerable dropping of marketable fruit.

Late estimates, however, place the loss at 35 per cent on oranges, which, on the basis of the original crop estimate, will leave for shipment, including that portion already marketed, 33,995 cars. The loss on lemons will reach approximately 33 per cent. This figure is very much lower than our earlier estimates due to the fact that many of those reporting based their first estimates upon the heavy damage to foliage, which would ordinarily have indicated a more serious loss. Figuring a loss of 33 per cent upon the original crop estimate for the year will leave 9850 cars of lemons to be shipped this season. The average number of cars of lemons shipped during the past three years is but slightly larger than this figure. The total number of cars of oranges and lemons to be shipped this year, including shipments to date, will therefore amount to some 43,845 cars, a very reasonable showing in spite of the loss.

PRICE-RETURN FIGURES.

If we assume that prices for the season will average up to those of last year, 43,845 cars of citrus fruit will represent net returns to the growers of this State of approximately $60,000,000 (very nearly equal to the 1916-1921 average) as against $78,405,000 for last year, or a loss of approximately 24 per cent in dollars and cents. As a matter of fact we are fully justified in expecting that average returns per box this year will be considerably larger than for last year. The trend of prices since the freeze certainly indicates as much, and to a limited extent we may draw similar conclusions from a study of prices following the 1912 freeze and the hot weather damage of 1917-18.

Average returns per box for the season 1912-13 were 44 per cent above those of the preceding season and 62½ above the following year. Similarly the season of 1917-18 registered prices 94.5 per cent above the preceding year and 12.8 per cent above the year following. On the other hand the crops of these years were very much smaller than the probable production for the present season. The total cars shipped in 1912-13 was 20,248 and for 1917-18, 25,298, as against our estimate of 43,845 for the present year.

It seems altogether probable, therefore, that while we may expect a considerable increase in the average net return per box to the grower over the returns of last year, this increase will not be as great as in the two seasons considered above. Orange prices will, undoubtedly, average higher than those of last year. Lemon prices for the year depend largely upon weather conditions during the summer months in eastern markets, and are therefore not subject to accurate prediction. The cumulative effect of national advertising of citrus fruits over a period of years is very great and added to it has been the emphasis upon the value of these fruits from the standpoint of all essential vitamines which they contain. Furthermore, the higher standard of living which seemed permanently fixed guarantees a fairly satisfactory market.

PURCHASING POWER.

We may safely assume that money returns to the growers of the State this year will equal $60,000,000 and it is altogether probable that the figure will be considerably larger than this. The season of 1919-20 was a profitable one for the citrus grower, the total net returns being $2,500,000 greater than 1920-21, although the crop was but slightly above the average of 1916-21 inclusive. Let us compare the purchasing power of the $81,000,000 return to the growers during that profitable season with that of the $60,000,000 which they will receive this year. Government statistics give the cost of living for the year 1920 as 98 per cent above the level of 1914. The figure at present is but 58 per cent above 1914, a drop of a little more than 20 per cent from 1920. In other words, the growers' living costs have dropped 20 per cent from 1920, while his returns for this year will be but 26 per cent below 1920. As a measure of other expenses and of the general increase in purchasing power of the dollar, we may use Bradstreet's Index of Wholesale Prices. This index during 1920 averaged 104 per cent above the 1913 level, whereas at present it is about 25 per cent above 1913, or a drop of 40 per cent as compared to a decrease of but 24 per cent in dollar returns to the grower.

From these comparisons it is apparent that the growers' returns for this year, though considerably less than the banner year 1919-20, will amount in actual purchasing power to practically the same value. In other words, the money they receive this year will be worth enough more in terms of the things it will purchase to just about offset the decrease in the number of dollars received.

GENERAL REVIEW OF WOOL MARKET.

[BY A. P. NIGHT WIRE.]

BOSTON, March 31.—The Commercial Bulletin tomorrow will say:

"There is a little more buying of wool, chiefly in a speculative way as the week closes but at prices showing some slight declines from those of a week ago. On the whole the market still is quiet. From the recent top prices values here are down about 5 to 10 per cent in this market. The situation is very much mixed and with the strike lookout bad and the demand for cloth very light, there is little in the immediate prospect to encourage business. The manufacturers are still doubtful about the tariff outcome, also, which of course does not help business especially.

"A little consignment business is reported from Arizona, but otherwise the West is quiet."

The Commercial Bulletin tomorrow will publish wool prices as follows:

Wisconsin—Half-blood, 36@37; three-eighths blood, 35@36; quarter-blood, 34.

Scoured basis: Texas—Fine twelve months, 1.65; fine eight months, 90.

California—Northern, 1.05; middle counties, 95; southern, 80.

Oregon—Eastern, No. 1 staple, 1.05@1.10; fine and fine medium combing, 1.00; eastern clothing, 85; valley, No. 1, 90.

Territory—Fine staple, choice, 1.05@1.10; half-blood combing, 95@1.00; three-eighths blood combing, 75; quarter-blood combing, 62@65.

Pulled—Delaine, 1.05; A, 95; A supers, 80@90.

Mohairs—Best combing, 34@37; best carding, 25@26.

CALIFORNIA BEAN MARKET.

Following are the selling prices for dried beans per 100 pounds in carloads, f.o.b. California common selling points as quoted yesterday by the California Bean Growers' Association: Large whites, 6.35; small whites, 6.50; pinks, 6.25; Mexican reds, 5.15; red kidneys, 9.10; Henderson bush limas, 9.25; cranberry beans, 8.50; bayos, 6.25; blackeye beans, 6.25.

SAN FRANCISCO OIL STOCKS.

[BY A. P. NIGHT WIRE.]

SAN FRANCISCO, March 31.—Oil stocks: Carlsbad, 1.60@1.85; Claremont, 3.00 bid; Illinois Crude, 67 bid; McKittrick, 10 bid; M. J. & M. & M. Con., 1.25@1.3; North American Oil Con., 1.62½ bid; Palmer Union, .03@.04; Palmer Union pfd., .20 bid; Pyramid, .05 bid; Record, 2.00 bid.

BUSINESS NEWS.

Mixed Condition as Country Enters Shadow of Coal Strike; Investment Market Strong.

Bradstreet's Review today will summarize trade and industrial conditions throughout the country as curiously mixed and spotted as the country enters the shadow of the coal strike. First and foremost, it is said, there appears the same indifference to this threatened labor trouble, previously noted except in the immediate neighborhoods of the mines where the union miners are expected to strike, and where trade buying is and has been restricted.

Owing probably to the lateness of Easter and the widespread stormy weather of the week, rain, hail, snow and cold being noted in different sections, reports from jobbing and retail trade in wearing apparel, furnishings and spring attire generally are nothing to get excited about, while primary markets for cottons, silks and woolens betray the same unsettlement previously noted, with trading largely on the quiet side, except in the case of export buying of sheetings and some other heavy cottons induced by recent price cuts.

Trading for the far future in the apparel lines, in fact, appears extremely cautious, except in novelty lines. Raw wool is easier in price and there is a reported fear that New England may involve important woolen and worsted interests.

Weekly bank clearings, $6,156,364,000.

Telegraphic advices received yesterday over the private wire of Blair & Co., Inc., stated that the widespread demand for all classes of investment securities is likely to continue. The market position of the large issue floated in recent weeks appears to be satisfactory and there is no evidence that the dealers are holding many bonds. In fact, the strong demand in the open market and on the stock exchange during the last two days indicates that the dealers are again in a sold-out condition.

So far as there is any special trend deserving of notice, an increasing demand for short-term securities deserves some comment. The demand for such securities which at first prevailed principally in the eastern banking institutions, has apparently become very general throughout the country, absorbing such issues as American Telephone and Telegraph 6s of 1924, Humble Oil 7s and Argentine two-year 7s. This phase of the market deserves attention only because for a considerable period short-term issues seemed to be neglected in comparison with the longer maturities, whereas now they are sharing in the general movement.

OFFER DISTRICT ISSUE.

Freeman, Smith & Camp Company are offering $60,000 Southern Boulevard District, Lassen County, 6 per cent serial gold bonds, due from 1925 to 1954, at prices to yield about 5.60 per cent. The district includes the city of Susanville and has an assessed valuation of $8,271,770, against which this issue is the only bonded debt.

BELGIAN BONDS CALLED.

A list of the numbers of the bonds of the Kingdom of Belgium 5 per cent internal premium loan of 1920, which were recently drawn by lot for payment at 150 on May 15, is now available at the local offices of Blyth, Witter & Co., it was announced yesterday.

ROLLINS EXPANDS.

Two new representatives in Southern California cities have been appointed by E. H. Rollins & Sons. Stockton Veazey is now the San Diego representative of the firm, while A. D. Clelland has been assigned to a similar office in Santa Barbara. W. A. Marshall of the Los Angeles office of the Rollins concern is now in the East and is not expected to return for ten days.

MONTHLY CLEARINGS.

Official March bank clearings, announced yesterday by the Los Angeles Clearinghouse totaled $413,290,683.17, as compared with $373,773,460.02 in 1921.

BRANCH TO OPEN.

The Larchmont Boulevard branch of the Citizens' Trust and Savings Bank will be opened today for inspection from 2 to 8:30 p.m. Music and refreshments will feature the opening ceremonies. The branch is located at 155 North Larchmont Boulevard.

FEDERAL RESERVE.

The Federal Reserve Bank report for the twelfth district as of March 29, shows reserves of $289,460,000, which compares with $293,382,000 for the preceding week and $189,849,000 for the corresponding week a year ago. Total resources declined from $428,645,000 a week ago to $424,838,000 a year ago they were $419,730,000. Deposits increased from $143,503,000 to $145,955,000. For the corresponding week in 1921 they were $124,882,000. Federal Reserve notes in actual circulation totaled $231,560,000, against $224,832,000 the week before and $231,853,000 last year. Discount rates remain unchanged at 4½ per cent on all classes of paper.

TICKER TICKS.

International Harvester Company for the year ended Dec. 31, 1921, shows net profits of $4,149,919, equal to $6.89 on preferred, against net profits of $16,655,353, or $13.84 on common for the previous year.

Federal reserve system's ratio declines from 78.4 per cent to 77.8 per cent.

Pennsylvania Railroad orders 250 steel cars.

Shipping Board reports net loss of $3,069,495 in February, the lowest recorded since the government engaged in the commercial operation of vessels.

THE COUNTRY OVER

[EXCLUSIVE DISPATCH.]

NEW ORLEANS (La.) March 31.—The growing menace from floods along the lower Mississippi River is beginning to curtail business throughout the threatened districts. New Orleans jobbers are feeling its effect and expect its influence on trade to grow greater before the danger is over. Notwithstanding this there has been a perceptible improvement in the distribution of merchandise. Retail trade is quiet except in lines suitable for Easter wear.

Financial conditions are improving in this district. The Louisiana State banks have reduced their bills payable from $31,000,000 to $11,500,000 in the period between January 1 and to date. During the same period customers have reduced their loans $15,000,000, and deposits have increased $4,500,000.

CHICAGO, March 31.—Spring has come, but so has the rainy season and business has not yet begun to feel the impetus that normally attends the new season. Nevertheless the big retail stores are going ahead with their fashion exhibits and women are turning out for them equipped with umbrellas and galoshes. The stores are making an especial appeal this season to women who are making their own clothes. Not only are colorful fabrics being shown, but almost life-size drawings are provided, showing how they may be made up into attractive costumes.

Men's wear stores are pressing their advertising campaigns, but with less response than in the women's line. The industrial situation in this district is little changed this week, although the steel output is increasing.

Well established—Prosperous—Sound

THE Tri-City Railway & Light Co. serves Davenport, Iowa, and Rock Island and Moline, Illinois, forming practically one community with 400 manufactories and supported by that rich agricultural country on both sides of the Mississippi River at this point.

Here it is a well-known fact that the power supplied by this Company is so inexpensive that manufacturers cannot afford to operate their own independent steam plants. The farm implement manufactories located here, such as The Moline Plow Company and the John Deere Plow Company, receive their power from the Tri-City Railway & Light Co. utility, also the Davenport Locomotive Works and the U. S. Government Arsenal look to this Company for power.

The total population of these three cities and the surrounding points forming the Tri-City group is over 165,000. The Company controls public utilities which own and operate all the electric light companies, gas plants and street railways in the cities mentioned above. Approximately 63% of the total revenue of this Company is derived from its gas and electric business.

We offer a limited number of First & Refunding Mortgage 5% Gold Bonds of this Company, due 1930, at 92 and interest to yield 6.30%. A telephone call or written request will bring full information to you.

PASADENA 514 Chamber of Commerce Bldg.
HOLLYWOOD 6404 Hollywood Blvd.
SAN DIEGO 224 First National Bank Bldg.
SANTA BARBARA 316 San Marcos Bldg.
SEATTLE
OAKLAND
SAN FRANCISCO
CHICAGO
PORTLAND
NEW YORK

BLYTH, WITTER & CO.
521 Trust and Savings Bldg., Los Angeles
Sixth and Spring Streets
Phone Broadway 327

BOND QUOTATIONS.

New Highs in Libertys.

[BY A. P. NIGHT WIRE.]

NEW YORK, March 31.—After showing early hesitation, Liberty issues resumed their upward movement in the bond market today. The 3½s, second 4s and almost all the 4¼s equalled or exceeded previous high records of the year, closing at gains of 8 to 62 cents per $100.

Excepting Mexican governments, which rose 2% and 4 points, the foreign division was rudimentary or irregular but evidence gains in many of the low-priced rails extended from 1 to 4 points. New York, Westchester and Boston 4½s led the list.

There was heavy buying of the various underlying bonds of coal producing companies, the impending strike of that source exerting no adverse influence.

Cotton carriers also gained on the more extensive movement of that commodity to market. Total sales, par value, aggregated $14,175,000.

New York Bond List.

NEW YORK, March 31.—Following are the closing bond sales on the New York Stock Exchange. Furnished by E. F. Hutton & Co. Supplementary list furnished by McDonnell & Co.

RAILS.

	Bid	Asked
Atlantic Coast Line 4s, 1952	87¾	87¾
Atch. Gen. 4s, 1995	87¾	87¾
Atch. Adj. 4s, Stamp, 1995	87¾	87¾
B. & O. P. L. 3½s, 1925	92	92½
B. & O. Ref. 5s, 1995	81¾	82
B. & O. Cr. 4½s, 1948	87½	88
B. & O. S. W. 3½s, 1925	89	89½
B. & O. Gold 4s, 1948	79	79¼
B. & L. E. 1st 5s, 1940	98½	98¾
C. B. & Q. Gen. 4s, 1958	87	87¼
C. M. & St. P. Cr. 5s, 2014	65¾	66¼
C. M. & St. P. Gen. 4s, 2014	73	73¼
C. M. & St. P. 4s, 1925	73¾	74
C. M. & St. P. Deb. 4s, 1934	56	56½
C. M. & St. P. Cr. 4½s, 1932	64¼	64¾
C. & N. W. Gen. 4s, 1987	84	
C. & N. W. 7s, 1930	104½	
C. & N. W. Gold 4s, 1949	83¾	84¼
C. & O. Cr. 4½s, 1939	85¾	85¾
C. & O. Cr. 5s, 1946	85¾	85¾
C. & O. Con. 4½s, 1939	85	85½
C. & O. Con. 4½s, 1992	85	85½
C. R. I. & P. Ref. 4s, 1934	71¾	72
Canada Sou. 5s, 1962	94	94¼
Cent. of Ga. Cons. 5s, 1945	98	98½
Cent. of Ga. Coll. 5s, 1937	92½	93
C. C. C. & St. L. Gen. 4s, 1993	79	79½
C. C. C. & St. L. Gen. 6s, 1929	99	100
Colo. & So. 4½s, 1980	87¾	88
Colo. Sou. 4s, 1929	91¾	92
C. R. I. & P. Ref. 4s, 1934	71¾	72
D. & R. G. W. 5s, 1955	73¾	74
Del. & Hud. Cr. 5s, 1935	94¼	94½
Del. & Hud. Ref. 4s, 1943	79½	79¾
Detroit Term 4½s, 1961	85¾	85¾
D. & R. G. Ref. 5s, 1955	77	77½
Erie Gen. 4s, 1995	45	45¼
Erie P. L. 4s, 1990	61	61¼
Erie G. L. 4s, 1996	45¾	45¾
Erie Cr. 4s, "A," 1953	50	50¼
Erie Cr. 4s, "B," 1953	49	49¼
Erie Cr. 4s, "D," 1953	42¾	43
Fla. & E. C. 1st 4½s, 1959	85¾	87
Gr. Trunk 7s, 1940	110	
Ill. Cent. Ref. 4s, 1955	89½	89¾
Ill. Cent. Sec. 5½s, 1934	99	
Ill. Cent. Jt. 5s, 1963	94	
Ill. Cent. Ref. 4s, 1955	85½	86
K. C. Sou. 5s, 1950	66¾	67
K. C. Sou. 5s, 1950	66	66¾
Lou. & Nash. 4s, 1940	90¾	91
Lou. & Nash. 7s, 1930	105	
Lou. & Nash. 6s, 1930	99¾	100
M. K. & T. 4s, 1990	77	77¼
Mo. Pac. Ref. 5s, 1923	99¾	100
Mo. Pac. Ref. 5s, 1926	92¾	93
Mo. Pac. Gen. 4s, 1975	62¾	62½
Mo. Pac. 1st Ref. 5s, 1965	68¾	69
N. O. T. & M. 6s, 2033	88	88½
N. Y. Cent. Deb. 4s, 1934	87¾	88¼
N. Y. C. Con. 4s, 1998	80	
N. Y. C. Cr. 7s, 1930	101¾	104¼
N. Y. C. Deb. 6s, 1935	101¾	102
N. O. T. & M. 6s, 1933	98	98¼
N. O. T. & M. 6s, 1925	95¾	96
Nor. Pac. P. L. 4s, 1997	85¾	86
Nor. Pac. Gen. 6s, 2047	92¾	93
Ore. S. L. 4s, 1929	91	91¼
O. R. & N. Cons. 4s, 1996	82¾	87¼
Ore. Short Line 4s, 1966	84	87
Penna. Gen. 4½s, 1965	85¾	86
Penna. Con. 4½s, 1960	85	85¾
Penna. 7s, 1930	107¾	108¼
Reading Gen. 4s, 1997	83¾	84
St. L. & S. F. P. L. 5s, 1950	78¾	79
St. L. & S. F. P. L. 5s, 1950	84¾	85
St. L. & S. F. P. L. 6s, 1952	88¾	89
St. L. & S. F. Gen. 6s, 1980	69	69¼
St. L. & S. F. Adj. 6s, 1955	18¾	19
St. L. & S. W. Term. 5s, 1952	18¾	19¼
St. L. & S. F. Cr. 6s, 1931	82¾	83
Seaboard A. L. Ref. 4s, 1959	36¾	37¼
Seaboard A. L. Ad. 5s, 1949	19¾	20
So. Pac. Cr. 5s, 1954	97	
So. Pac. Cr. 4s, 1949	80¾	80¾
So. Pac. Ref. 4s, 1955	86	86¼
So. Pac. S.F. Term 4s, 1950	80¾	80¾
So. Pac. Gen. 4s, 1954	80¾	80¾
So. Ry. Cen. 5s, 1994	94	95
Tex. Pac. 1st 5s, 2000	92¾	94½
Tol. St. L. & W. 4s, 1950	68	68¼
U. P. 1st 4s, 1947	90½	91
U. P. Ref. 4s, 2008	85¾	85¾
Wab. Ry. 1st 5s, 1939	85¾	86
Wab. 1st 5s, 1939	87½	88
Wab. 2nd 5s, 1939	74	74¼
West. Pac. 5s, 1946

Los Angeles Daily Times

APRIL 1, 1922.—[PART

MONEY CHEAP ON CALL.

Liberty Bonds Advance; Stocks Stronger; Week-End Reviews Bromidic.

BY ALEXANDER DANA NOYES.
[EXCLUSIVE DISPATCH.]

NEW YORK, March 31.—The interesting movement today was in the money market, not the advance of stock exchange call money rates to 5½ per cent, which was purely an incident of quarter-day preparations, but the downward tendency of street rates on time money. There was some diversity in quotations, but at the close it was evident that loans on collateral running out in two months had gone in some instances as low as 4 1-4 per cent, which was noteworthy as the first time this year that rates for time loans have been lower than the Federal Reserve Bank's rediscount rates. The change merely indicates a general trend, which was reasonably marked out before-hand and which is likely to go further.

This condition found striking reflection in today's market for the Liberty Bonds, of which the fourth 4 1-4's, the issues most largely held by investors, scored the somewhat extraordinary advance for the day of virtually ¾ of a point. The price reached 99.40, whereas 98.20 was the highest ever reached up to the beginning of March. It might be argued that the mere fact of time loans drifting toward 4 per cent and with the Victory 4¾'s selling on less than a per cent basis, would mean that the 4 1-4's ought to sell around par. Probably, however, there have been other than such purely relative influences at work; for the treasury is constantly redeeming for the sinking fund the war bonds, which are still selling below par.

In the earlier hours another vigorous advance occurred in the stock market. It brought considerable sales from speculative sources later on and some reaction ensued. Net changes for the day were, therefore, irregular, with scattered declines, but the general closing was above that of the day before. Railway stocks made moderate further gains. Foreign exchange rates went slightly higher, but the changes were unimportant, except for a sharp percentage recovery in the mark, which, measured in hundredths of a cent got to 35½ today as against Tuesday's low point of 29¾. The apathetic movement of the other exchanges on the eve of the Genoa conference, has attracted comment. But then, no one would describe the stock market as reflecting in advance of the coal strike scheduled for tomorrow.

The week-end mercantile reviews are again more interesting for what they do not tell us than for what they do. All of them repeat the familiar story of mixed conditions with hopes of better things, but, except for the steel trade, without visible signs of it. Such reports still read as they did a month or more ago, when one week after another merely reported better feeling not translated into forward purchases. This in its way indicates the perplexing circumstances of the business situation, which is still so largely governed (as in the textile industry) by the mutually destructive influences of a raw material market tending toward higher prices, while consumers will submit to no advance in finished goods. How far this reflects absence of the usual buying power under the widespread unemployment and how far the difficulty of changing the popular habits contracted during the consumers strike could not easily be proved.

At the same time it must always be remembered that such familiar financial weather signs as bank clearings, iron and steel production and volume of railway traffic are much more apt to predict conditions which have not yet developed than to reflect the position of the movement. In so complicated a business situation and with the export trade so curiously out of joint, it is difficult to imagine precisely what course revival in trade would take, even if temporary in character. But the traditional indications of revival are now present in more or less emphatic form. To complain that their forecast is not yet fulfilled is complaining of the barometer, because the weather of today and yesterday is at variance with it.

NEW YORK STOCK EXCHANGE

[BY A. P. NIGHT WIRE.]

NEW YORK, March 31.—Trading in the stock market today was again unusually active and diversified. Many popular issues scored substantial gains, the year on transactions approaching 1,100,000 shares.

Quotations were substantially refused, however, and several instances entirely canceled before the close. Call loans rose to the sixty days of money level at the high quotation of 5 per cent in the final hour of the day's business.

Apart from the influence of the money situation, which continued bullish. The appreciation in the oil industry became a factor of long account.

Among the developments helpful to sentiment was the announcement that operations of the pan-power conference at Genoa, Italy, for the purpose of bringing Russia, Chino and Nonsia into the family of nations, would be resumed tomorrow at noon. Reports from the coal centers emphasized the steadily increasing of production and shipments, while the railroad and industrials participated only moderately in the day's expansive movement. Sales from favorable reports and settlements of the New York Central merger case, but that was not declared at the conference, but that was not declared at the conference, but that was not declared at the conference

LATEST PRICES ON BUTTER AND EGGS.

LOS ANGELES, March 31. Produce Exchange closing prices: Butter, creamery extras, 36. Eggs, cases included, fresh extras, 25½; case count, 23; pullets, 22½. Cheese, California flats, 20@22.

SAN FRANCISCO, March 31.—Eggs, extras, 26½; extra firsts, 26; extra pullets, 24½. Cheese, California flat fancy, 21. Butter unchanged.

NEW YORK, March 31.—Butter steady; creamery higher than extras, 36¼@37¼; creamery extras, 36@36¼. Eggs barely steady; fresh gathered firsts, 24¼@26½. Cheese easy; State whole milk flats, fresh specials, 20@20½; State whole milk twins, average run, 19@19½.

CHICAGO, March 31.—Butter lower; creamery extras, 36; firsts, 33½@35½; seconds, 32@32½; standards, 35¼. Eggs lower; receipts, 36,783 cases; firsts, 23¼@23¾; ordinary firsts, 22@22½; miscellaneous, 23@23¾; storage packed extras, 25@25½; storage packed firsts, 25¼.

E. F. HUTTON & CO.

MEMBERS

New York Stock Exchange and all leading exchanges.

948 So. Spring St., Ambassador Hotel and Alexandria Hotel.

Pasadena Maryland Hotel.

Santa Barbara, 1127 State St.

Home Office, 61 Broadway, New York City.

Private Wires Coast to Coast

Switch Your Investments

from securities of doubtful earning power to those operating corporations which have completely readjusted their affairs to present economic conditions.

Standard preferred earnings we believe certain securities will continue to enhance in value, and in our advertisements in recent months predicted the advance in security values which have since materialized.

We invite your correspondence.

Raymond & Company
Investment Securities
Stock Exchange Bldg.,
Los Angeles, Cal.
60 Wall Street, New York, N. Y.

A. H. CRARY & CO.
Members
Chicago Board of Trade
L. A. Stock Exchange
Stocks, Bonds, Grain, Cotton
Direct Private Leased Wire.
119 W. 4th St., Los Angeles
65304 Main 7559

LOGAN and BRYAN
636 South Spring St.
Members All Leading Exchanges.
Private Wires
Atlantic to Pacific
United States and Canada
Pasadena, Santa Barbara, Coronado

BUY or SELL?
A vital question to the investor who holds or contemplates purchase of the following securities:

Studebaker Corp. | Baldwin Loco.
Corn Products | American Ice
Crucible Steel | Famous Players
Allis-Chalmers | Country Store
Republic I. & S. | Retail Stores

In view of prevailing conditions a copy of the FINANCIAL INDICATOR containing expert forecasts on the above issues should prove of real value. Copy gratis on request.

WM. H. KEMP & CO.
Incorporated
Stocks and Bonds
Cotton and Grain
20 BROAD STREET,
NEW YORK, N. Y.

BELL OF MONTEBELLO
We will buy 1500 shares.
Submit offerings.
WE WILL BUY
Western Auto Supply (Com.)...$7.00
Western Auto Supply (Pfd.)...$10.00
Coast Tire and Rubber.....$7.00
Dunseberg Motor (common)..$30.00
Western Metals Oil.....75c
Scope Light & Power.....85c
Oatman Gold Min. & Mlg.....Offer
Texcal Oil & Ref.....1c
Bandini Oil.....85c
Loans made on active stocks.
Mail inquiries promptly answered. Get our prices before completing your transactions either to BUY or SELL. Bank references willingly furnished.
H. B. Chessher, Mgr. Unlisted Dept.
A. C. WAGY & CO.
711 Stock Exchange Bldg. 62839.

d Distribution
of non-perishable merchandise.
BANKER
WAREHOUSE CO.
Pico 15.

SHIPPING and Los Angeles Harbor NEWS

PLAN FLIGHTS TO CATALINA.

Passenger Service to Begin in May, is Report.

Landing Field at Harbor is Given Company.

Port's January Commerce Shows Increase.

Regular passenger airplane service between Los Angeles Harbor and Catalina Island will be inaugurated about May 1, Paul J. Hazen of the Pacific Marine Airways Company stated, in a communication received by the Board of Commissioners yesterday. The board granted the company's application for its harbor terminal on land adjoining the new United States immigration station on pier one on the west side of the main channel. Flying boats are now being constructed for the company in Los Angeles. Those interested in the company include W. B. Curtis, Foster Curry, and E. Bacon.

Additions to the city's cotton compress plant at the harbor were authorized yesterday by the harbor board, the estimated cost of the improvements being $14,500. The harbor engineer's forces will grade, inclose and cover a large area of land adjoining the compress so as to provide additional room for the thousands of bales of cotton now arriving at the compress.

REDUCES SIZE.

The cotton is placed under the compress which reduces the size of the bales and then they are placed on waiting vessels for export.

The California Yacht Club is rapidly proceeding with its clubhouse plans, and yesterday submitted to the harbor board a blue print of the roadway which will connect the clubhouse on the east basin with the adjoining city roadway, so that motorists may easily reach the club. The club will spend about $4000 on this driveway.

With construction work on new docks, roads and other improvements at the harbor going on in full blast and new steamship lines seeking space at the city's wharves, the harbor board has reached the conclusion that it must have more funds soon so that the work can proceed without interruption.

BONDS TO BE ASKED.

Assistant City Attorney Leach, legal adviser of the board, and Secretary Wade, were yesterday instructed by the commission to prepare a statement to be sent to the City Council recommending the sale of an additional block of 1921 harbor bonds. The voters authorized last June $4,800,000 in harbor improvement bonds. Of this, $1,600,000 has been sold, leaving $3,200,000 yet to be issued and offered for sale.

Special Accountant John G. Heft, who is making a financial and accounting survey of the harbor department, yesterday made his report for January. This showed that on January 31 the assets of the harbor were valued at $10,772,560, and that the net revenues to the city from its harbor from July 1 last to February 1 were $132,460.47.

The grand total of all commerce handled at the harbor during January amounted to 581,205 tons, an increase of 274,669 tons over the same month of last year. The value of the total exports and imports amounted this year to $24,995,937, or an increase in valuation over January, 1921, of $8,885,321.

PORT NOTES.

The Shipping Board freighter Hollywood, built at Los Angeles Harbor, is to be allowed to reverse 4 Hort for operation in the Los Angeles Harbor-Australia service, it was announced at the harbor yesterday. The Hollywood has been in operation between Australian ports and San Francisco in the service of the Pacific Steamship Corporation and arrived on this coast Thursday from Newcastle, Australia. The General Steamship Corporation has taken the Pacific Coast agency for a Swedish line operating 4 ships. Similar service has asked the Shipping Board to relieve it of further obligations on the Hollywood, the report stated.

A letter of commendation has been received by the Pacific Mail Steamship Company from officials of the United States Shipping Board for the 100 per cent upkeep of Shipping Board vessels in the service of the Pacific Mail. A. J. Pier, vice-president of the Pacific Mail, in a letter to Thomas A. Graham, vice-president of the steamship line, said:

"The condition of the Shipping Board liner Granite State on the arrival of that vessel in San Pedro Harbor deserves the commendation of the board."

Repair expenses, operating costs and everything pertaining to the operation of the vessel at the time the Granite State was in the Manila-Seattle service were commented on favorably. The vessel was recently withdrawn from the Pacific Mail service by the Shipping Board and was taken in tow here by Capt. Thomas Blau, where it was surrendered to representatives of the board.

Ships flying the American flag carried 50 per cent of the foreign commerce of the United States during February, the Shipping Board announced at Washington on the 29th. American ships carried 97 per cent of the imports and 34 per cent of the exports. The total cargo tonnage moved in the month by American and other vessels was 4,864,000 tons. In cash ship cargoes alone American ships moved 81 per cent of the total, or 92 per cent of the import movement, which constituted four-fifths of this trade.

The Pacific Mail Steamship Company's coastwise liner Chile arrived in port yesterday morning, in addition to 700 Mexican refugees and several American ports, with a large list of passengers and a full freight cargo. Prominent among the Chile's passengers are Mrs. G. H. Gleason and children, en route to Guadalajara, the Misses Flores and Maria E. Guarda, students returning to their home at San Jose de Guatemala, and Juan Travisina, Mexican consular official at San Francisco.

NAVAL ORDERS.

(EXCLUSIVE DISPATCH.)

WASHINGTON, March 31.—Naval orders:
Commander R. C. Davis to Atlantic Fleet.
Commander E. G. Oberlin to Bellevue, D. C.
Lieut.-Commander J. F. Shafroth, Jr., to special service squadron.
Lieut. H. A. Davis to U.S.S. Pensacola.
Lieut. (j.g.) C. F. Elmer, resignation accepted.
Lieut. R. J. O'Keefe to Norfolk, Va.
Ensign E. W. Curtin to New York.
Ensign R. A. Jones to U.S.S. Hannibal.
Lieut. J.C. Kimball to U.S.S. Prometheus.
Gunner C. E. Day to U.S.S. New Mexico.
Gunner P. B. Ware, resignation accepted.
Chief Machinist J. F. Suse to Newport, R. I.
Machinist J. A. Sanders to New York.
Machinist C. F. Ware, resignation accepted.
Ensign W. R. Brown to Philadelphia.
Lieut.-Commander F. M. Harrison to Newport.

JETTISONING SHIP CARGO IS UPHELD.

Suit Over Bananas Hotly Fought; Carrier's Right is Affirmed in Long Opinion.

After almost three weeks devoted to the taking of the testimony and two days to the argument U. S. District Judge Bledsoe last evening gave a decision for the defendants in the action brought by Julius Conrad and others against the steamer Mazatlan and her owner, the California and Mexico Steamship Company, to recover $64,000 asserted to be due the plaintiffs on account of the action of the captain of the vessel throwing overboard a cargo of bananas.

In the course of a long opinion, the court held that the 250 tons of bananas were unfit to be placed aboard the ship at Salina Cruz, and that there was no chance to land them in merchantable shape at San Pedro, because they became rotten four or five days after the vessel left the Mexican port. He declared that much of the unnecessary delay in loading the Mazatlan was caused by a quarrel with the Mexican authorities as to what duty should be paid by the shippers.

The sum of $5000 was paid on account of the freight charges by the shippers, and the court held that was just about enough to pay the defendants for carrying the load from Salina Cruz to Mazatlan, where it was salvaged for about $300. The defendants filed a cross bill for $2500, but this was not allowed.

The case was strenuously contested as the responsibility of a common carrier was largely concerned in the judgment. Just what a shipper ought to do in cases of making shipments was a dominant point in the argument, in the way of taking proper precautions to insure the safe arrival of fruit grown in the tropics.

Low Excursion Rates Planned by Steamships.

The summer excursion season will be opened the 28th inst. by the Los Angeles Steamship Company, it was announced yesterday. From that date until the following September 30, round-trip excursion tickets, including meals and berth in any available standard two-berth stateroom on the coastwise steamships Yale and Harvard, plying between Los Angeles and San Francisco, will be on daily sale at the company's offices at $22.50, with a return limit of fifteen days; and at $25 with a thirty-day return limit. The regular round-trip fare of $30, carrying a return limit of ninety days, will be available for those who wish to extend their return beyond thirty days. That these excursion fares may be available for those planning vacations at points beyond San Francisco and Los Angeles, through tickets to Feather River Canyon resorts via Yale or Harvard to and from San Francisco may be purchased at the offices of the steamship company in Southern California cities, it is stated.

Similarly, for those in the north, planning to visit Catalina, through tickets to that point via Yale or Harvard to and from Los Angeles, may be obtained at the company's offices in Northern California cities.

RADIO REPORT.

[BY RADIO CORPORATION OF AMERICA.]

March 31, 6 p.m.—S.S. John Kirkpatrick, San Diego for San Francisco, 115 miles south of San Francisco; S.S. Lurline, San Francisco for Astoria, 25 miles north of San Francisco; S.S. West Katan, Portland for Honolulu, 1541 miles west of Columbia River; S.S. Montgomery City, Los Angeles for New York, 290 miles southeast of Los Angeles; S.S. Nile, Manila for New York, via San Francisco, 5705 miles from San Francisco; S.S. Manoa, San Francisco for Honolulu, 2089 miles from San Francisco; S.S. West Nilus, Honolulu for San Francisco, 2089 miles from San Francisco; S.S. Enterprise, Hilo for San Francisco, 2262 miles from San Francisco; S.S. West Hobomah, Portland for San Francisco, 1100 miles from San Francisco; S.S. President, San Francisco for Wilmington, 64 miles south of San Pedro; S.S. Rose City, Portland for Portland, 87 miles from San Francisco; S.S. Arizonan Maru, Everett for Los Angeles, 200 miles from Los Angeles; S.S. Admiral Evans, San Francisco for Anacortes, 125 miles from San Francisco; S.S. Siberian, New York for San Francisco, ten miles south of Point Sur; S.S. Kilebo, Lobitos for Vancouver, 370 miles south of San Francisco.

March 30, 8 p.m.—S.S. Los Vegas, Darien for Portland, 175 miles from Columbia River; S.S. Robin Adair, Seattle for St. Helens, thirty miles from St. Helens; S.S. Kilobo, Lobitos for Vancouver, 566 miles south of San Francisco; S.S. Wilsedo, Aberdeen for San Francisco, Puget Sound at Aberdeen; S.S. West Kader, Portland for Yokohama, 50 miles from Columbia River; S.S. Stanley Dollar (gas) Dollar (gas), San Francisco for Seattle, 168 miles from Port Townsend; S.S. Manila Seattle for Honolulu, 1541 miles from Seattle, S.S. Matsonia, left Honolulu for Hilo at 5 p.m.; S.S. Coaxet, Seattle for Nagoya, 1025 miles from San Francisco; S.S. West Cayote, Portland for the Orient, 2000 miles from North Head; S.S. West Rob, Portland for Honolulu, 1541 miles from Columbia River; S.S. Wilhelmina, Honolulu for San Francisco, 2107 miles from San Francisco; S.S. Chilcoot, San Francisco for Hongkong, 5766 miles from San Francisco; S.S. Royal Arrow, San Francisco for Shanghai, 5240 miles from San Francisco; S.S. Standard Arrow, San Francisco for Shanghai, 5287 miles from San Francisco; S.S. Prosperina, Portland for Yokohama, 5050 miles from Columbia River; S.S. Wilhelmina, Honolulu for San Francisco, 2107 miles from San Francisco; S.S. Chilcoot, San Francisco for Hongkong, 5766 miles from San Francisco; S.S. Royal Arrow, San Francisco for Shanghai, 5240 miles from San Francisco; S.S. Standard Arrow, San Francisco for Shanghai, 5287 miles from San Francisco; S.S. Prosperina, Portland for Yokohama, 5050 miles from Columbia River.

NAVAL VESSELS NOW IN PORT.

PACIFIC BATTLE FORCE.

U.S.S. California, (Fleet flagship.)
U.S.S. New Mexico (flagship.)
U.S.S. Tennessee.
U.S.S. Idaho.

(Seventh Division.)

U.S.S. Arizona (flagship.)
U.S.S. Mississippi.
U.S.S. Nevada.

(Sixth Division.)

U.S.S. New York (flagship.)
U.S.S. Texas.
U.S.S. Oklahoma.

PACIFIC SUBMARINE OPERATIVE FORCE.

U.S.S. Camden (flagship.)
Submarines R-1, R-2, R-3, R-4, R-5, R-7, R-8, R-10.

PACIFIC FLEET TRAIN.

U.S.S. Connecticut (flagship.)
U.S.S. Vestal (repair.)
U.S.S. Mercy (hospital.)
U.S.S. Cheraw.
U.S.S. Kingfisher.
U.S.S. Pinola.

SUBMARINE BASE.

U.S.S. Eagle 11 (station ship.)

(Seventh Division.)

Submarines L-4, L-7, L-8.

(Sixth Division.)

Submarines R-2, R-3, R-4, R-5, R-6, R-7, R-8, R-9.

NAVAL RESERVE.

U.S.S. Eagle 13.
U.S.S. Eagle 64.

SHIPPING.

LOS ANGELES HARBOR.

ARRIVED—FRIDAY, MARCH 31.

Steamer Yale, Capt. Rogers, San Francisco.
Steamer Cuba, Capt. Holland, San Francisco.
Steamer Ernest H. Meyer, Capt. Dansaneau, Gray's Harbor.
Steamer Brunswick, Capt. Wahlgren, Mendocino.
Steamer Arctic, Capt. Linder, Fort Bragg.
Steamer Steel Voyager, Capt. Thompson, New York, via San Diego.
Steamer Forest King, Capt. Magee, Puget Sound, via San Diego.
Steamer Chas. Christensen, Capt. Hellesto, San Diego.
Steamer Humboldt, Capt. Baughman, San Francisco.
Steamer F. J. Luckenbach, Capt. McLean, San Francisco.
Motorship Mary Hanlon, Siuslaw River.
Steamer Capt. A. F. Lucas, Capt. Hansen, Portland.

DEPARTED—FRIDAY, MARCH 31.

Steamer Yale, Capt. Rogers, San Francisco.
Steamer Humboldt, Capt. Baughman, San Francisco.
Steamer Cuba, Capt. Holland, Cristobal.
Steamer La Purisima, Capt. Andreasen, San Diego.
Steamer Chas. Christensen, Capt. Hellesto, Willapa.
Steamer Capt. A. F. Lucas, Capt. Thompson, San Diego.
Steamer F. J. Luckenbach, Capt. McLean, New York.

PASSENGER SCHEDULE.

TO ARRIVE.

April 1—Senator, San Diego, 6 a.m.
April 1—President, San Francisco, 9 p.m.
April 1—Yale, San Francisco, 10 p.m.
April 2—Admiral Dewey, Puget Sound, 5 p.m.
April 3—Santa Ana, San Francisco, 6 a.m.
April 3—Admiral Dewey, San Diego, 7 a.m.
April 4—Wapama, Puget Sound, 6 a.m.
April 5—Yale, San Francisco, 10 a.m.
April 5—Ruth Alexander, Puget Sound 11 a.m.
April 5—Humboldt, San Francisco, 6 a.m.
April 6—Admiral Evans, Portland, 5 p.m.

TO DEPART.

April 1—Senator, Portland, 10 a.m.
April 2—President, Puget Sound, 10 a.m.
April 2—Admiral Dewey, San Diego, 11 p.m.
April 3—Yale, San Francisco, 10 a.m.
April 3—Santa Ana, New York, 5 p.m.
April 4—Admiral Dewey, Puget Sound, 10 a.m.
April 4—Admiral Dewey, San Diego, 11 a.m.
April 5—Wapama, Puget Sound, 6 a.m.
April 5—Yale, San Francisco, 10 a.m.
April 5—Ruth Alexander, Puget Sound 11 a.m.
April 5—Humboldt, San Francisco, 6 a.m.
April 6—Admiral Evans, Portland, 5 p.m.

CATALINA SERVICE.

Steamer Avalon leaves Wilmington 10 a.m. daily, arrives at Avalon at 12:25 p.m. Returns leaving Avalon at 3:30 p.m., arriving Wilmington at 5:55 p.m.

SCHEDULED ARRIVALS.

(Cargo Carriers Only.)
SATURDAY, APRIL 1.

Steamer Horace J. Baxter, from Everett.

SCHEDULED DEPARTURES.

(Cargo Carriers Only.)
SATURDAY, APRIL 1.

Motorship Wm. Donovan, for Gray's Harbor.
Steamer Forest King, for Puget Sound.
Steamer Brunswick, for Fort Bragg.

IN PORT.

Steamer West Montop, Watchborn basin.
Steamer Washtenaw, at anchor.
Steamer Harvard, L. A. & P. D. Co.
Motorship Vaquero, L.A.S.& D. Corp.
Schooner Oceania Vance, inner harbor.
Motorship Santa Fe, K. W. Lumber Co.
Motorship Wm. Donovan, inner harbor.
Danish motorship Kobenhavn, Los Oil dock.
Steamer Point Gadsby, Terminal Harbor dock.
Steamer La Purisima, Union Oil Co.
Steamer Forest King, MacCornick dock.
Steamer Brunswick, Outer Harbor dock.
Steamer Arctic, inner harbor.
Steamer Steel Voyager, pier A.
Steamer Forest King, inner harbor.

COASTWISE CARGO CARRIERS.

Steamer San Diego, Tacoma.
Motorship Babinda, Portland, March 28.
Steamer Solano, Portland.
Steamer Quinault, Willapa.
Steamer Halco, Eureka.
Motorship Leader, Gray's Harbor.
Steamer Horace X. Baxter, Everett, March 29.
Steamer Sagaway, Puget Sound, March 31, with schooner James Johnson in tow for San Francisco.
Steamer Davenport, Portland, March 29.
Steamer Wapama, Everett, March 30.
Steamer San Diego, Tacoma, March 30.
Steamer Mayfair, Bandon.
Steamer Santa Rita, Tacoma.
Steamer Ryder Hanify, Portland.

OFF SHORE—LOADING.

Steamer Depere, Portland, South American ports.
Steamer San Francisco, Puget Sound-Europe.
Steamer Robin Adair, Puget Sound-Boston.
Fr. steamer Alsace, Bordeaux-H.P.
Steamer Eagle, Puget Sound-New York.
Br. steamer City of Rangoon, S.F.-Europe.
Steamer Edward Luckenbach, Puget Sound-Boston.
Steamer Wabash, Puget Sound-New York.
Steamer Chas. H. Cramp, P. S.-Philadelphia.
Fr. str. Honfleur, Bordeaux-H.P.
Steamer Knoxville City, New York.
Steamer Osage, Puget Sound-New Orleans.
Steamer Red Rock, Boston.
Steamer Steel Age, New York-San Francisco.
Steamer Molinda, Philadelphia-S.F.
Steamer Mobile City, Puget Sound-New York.
French steamer Texas, Bordeaux.
Steamer Red Rock, New Orleans.
Danish steamer King, Antwerp.
Dutch steamer Eendyk, Rotterdam.
Steamer Atlanta City, Baltimore.
Steamer Charlton Hall, New York.
British Steamer Bunitanian, Liverpool.
Norwegian motorship Sirius, Antwerp.
Steamer Mexican, Hamburg.
Yank steamer Hanmac, S. F.-U. K.
Steamer Tuscaloosa City, Baltimore.
Steamer Knoxville City, New York.
Steamer Wilsonia, Puget Sound-N. Y.
Steamer Steel Worker, New York-S. F.
Motorship Kennecott, New York-S. F.
British steamer Fellpark, Antwerp-S. F.
Steamer Arizonan, Glasgow-San Francisco.
Steamer Bearport, Manila.
Dutch steamer Meerdyk, Rotterdam.
British steamer Cardiganshire, Rotterdam.
Steamer West Prospect, Singapore.
Steamer Dewey, Singapore.
Japanese steamer Rakuo Maru, Valparaiso.
Steamer Walter A. Luckenbach, New York.
Steamer Wm. A. McKenney, Boston.
Steamer Lewis Luckenbach, Philadelphia.
Steamer Venezuela, New York.
Steamer Henry S. Grove, Baltimore.
Steamer Kentuckian, Boston.
Steamer Cape Henry, New York.
Steamer Apus, Hongkong.
Steamer Hilonian, Portland, Me.
Norwegian steamer Baja California, Vancouver, B. C.
Steamer Cottonplant, Norfolk.
Steamer Canadian Farmer, Port Alberni, B. C.
British Steamer Astronomer, Liverpool, Vancouver, B. C.

OFF SHORE—EN ROUTE.

Steamer Hattie Luckenbach, New Orleans, March 22.
Steamer Pennsylvanian, Philadelphia, via Balboa, March 28.
Steamer Wm. Rockefeller, New York, March 22.
Steamer Scientist, Shanghai-Boston, March 8.
French steamer St. Louis, Bordeaux, March 1.
Norwegian motorship Geo. Washington, Antwerp, March 23.
Steamer Liberator, Everett-Portland, Me., March 24.
British motorship Hannah, Glasgow, March 16.
Steamer Edgar Luckenbach, Philadelphia, March 24.
Steamer Paloma, March 24, Canadian Travels, Vancouver.
CRISTOBAL, March 30.—Arabian, San Francisco; Manila, March 31.—Hooker State, San Francisco.
MELBOURNE, March 31.—Manchester Spinner, Portland; Or.
HAMPTON, March 28.—Cropsea, New York.
LIVERPOOL, March 31.—Empress of Britain, New York.
YOKAHAMA, March 27.—Horsman Maru, Tacoma and Seattle. 28th—Arizona Maru, Tacoma and Seattle; Tillebost, Portland.
KOBE, March 28.—West Prospect, San Francisco.

SAILED.

YOKOHAMA, March 24.—West Keota, Portland.
GLASGOW, March 30.—Astronomer, San Francisco.
PLYMOUTH, March 31.—Ryndam (from Rotterdam) New York.
ROTTERDAM, March 29.—Cardiganshire, San Francisco.
CRISTOBAL, March 30.—Steel Seafarer, Seattle.
YOKOHAMA, March 27.—Toyoma Maru, Seattle.
KOBE, March 29.—Tallyrhine, Tacoma; 29th—Empress of Asia, Vancouver.

News of Ships and Sailings in Pacific Ports.

[BY A. P. NIGHT WIRE.]

VANCOUVER, March 31.—Absolute suspension of all work on the Esquimalt dry dock has been expected by the Federal government. District Engineer J. P. Ford has received a telegram from Ottawa instructing him to arrange to shut down work immediately. The reason advanced is that the estimates do not provide for further expenditures.

Each side has declined to consider the offer made either in the water-front wage dispute here and the longshoremen situation has been cleared up. Thursday afternoon the counter-proposition of the International Longshoremen's Association was presented to the representatives of the shipping federation and was refused. The thirty days' notice given the federation will expire on April 6.

Motorship Kobenhavn, Capt. Marot, Card., March 31, is in port to load 1100 tons of grain and 500,000 feet of logs for Japan. She is handled through the agency of Balfour, Guthrie & Company.

Sailed: Africa Maru, Vancouver, B. C.; Lyman Stewart, San Francisco.

SAN DIEGO, March 31.—Arrived: Steamer Senator, Portland and way ports; naval transport Chaumont, San Francisco; steamer Anne Hanify, Willapa Harbor; fuel steamer Cuyama, San Pedro.

Sailed: Steamer Raymond, San Pedro; steamer Anne Hanify, Willapa Harbor; steamer Senator, Portland and way ports.

PORTLAND, March 31.—Arrived: Admiral Evans, San Francisco; Julia Luckenbach, New York and way.

Departed: Col. E. L. Drake, Los Angeles; Santa Cruz, West Coast.

COOS BAY (Or.) March 31.—Arrived: John B. Stetson, O. C. Lindauer, San Francisco.

ARRIVED—ATLANTIC PORTS.

NEW YORK, March 31.—Mauretania, Southampton; Rotterdam, Rotterdam and Plymouth; Chicago, Havre.

Sailed: Celtic, Hamburg.

PHILADELPHIA, March 31.—Henry S. Grove, San Francisco.

ARRIVED—FOREIGN PORTS.

HAMBURG, March 27.—Mexican, San Pedro.
CALCUTTA, March 29.—Canadian Travels, Vancouver.
CRISTOBAL, March 30.—Arabian, San Francisco; Manila, March 31.—Hooker State, San Francisco.
MELBOURNE, March 31.—Manchester Spinner, Portland, Or.
HAMPTON, March 28.—Cropsea, New York.
LIVERPOOL, March 31.—Empress of Britain, New York.
YOKAHAMA, March 27.—Horsman Maru, Tacoma and Seattle. 28th—Arizona Maru, Tacoma and Seattle; Tillebost, Portland.
KOBE, March 28.—West Prospect, San Francisco.

SAILED.

YOKOHAMA, March 24.—West Keota, Portland.
GLASGOW, March 30.—Astronomer, San Francisco.
PLYMOUTH, March 31.—Ryndam (from Rotterdam) New York.
ROTTERDAM, March 29.—Cardiganshire, San Francisco.
CRISTOBAL, March 30.—Steel Seafarer, Seattle.
YOKOHAMA, March 27.—Toyoma Maru, Seattle.
KOBE, March 29.—Tallyrhine, Tacoma; 29th—Empress of Asia, Vancouver.

ARRIVALS AND CLEARANCES AT WORLD'S PORTS.

[BY A. P. NIGHT WIRE.]

SAN FRANCISCO, March 31.—Arrived: Annette Rolph, Astoria; Manukai, Honolulu; Robin Goodfellow, Astoria; West Haven, New York; West Pawlee, Manila; Nebraskan, Astoria; Admiral Dewey, Seattle.

Sailed: Rainier, Seattle; Sea, Gray's Harbor; Marama, Sydney.

SEATTLE, March 31.—Arrived: Montana, Havre; Stanwood, San Pedro; Sea Lion, San Francisco; Lyman Stewart, Port San Luis; Wabash, New York; U.S.L.T. Cedar, Puget Sound naval station.

Sailed: Osage, Mobile; Hanley, Tientsin; Mobile City, New York; Ruth Alexander, San Pedro; U.S.S. Swallow, on duty.

PORTLAND, March 31.—Arrived: Texan, Liverpool and way; Manchuan Maru (Japanese,) Yokohama and way; Hector (British,) Vancouver, B. C.

TACOMA, March 31.—Arrived: City of Rangoon, San Francisco; Bala California, San Francisco.

Sailed: Africa Maru, Vancouver, B. C.; Lyman Stewart, San Francisco.

SAN DIEGO, March 31.—Arrived: Steamer Senator, Portland and way ports; naval transport Chaumont, San Francisco; steamer Anne Hanify, Willapa Harbor; fuel steamer Cuyama, San Pedro.

Sailed: Steamer Raymond, San Pedro; steamer Anne Hanify, Willapa Harbor; steamer Senator, Portland and way ports.

PORTLAND, March 31.—Arrived: Admiral Evans, San Francisco; Julia Luckenbach, New York and way.

Departed: Col. E. L. Drake, Los Angeles; Santa Cruz, West Coast.

COOS BAY (Or.) March 31.—Arrived: John B. Stetson, O. C. Lindauer, San Francisco.

ARRIVED—ATLANTIC PORTS.

NEW YORK, March 31.—Mauretania, Southampton; Rotterdam, Rotterdam and Plymouth; Chicago, Havre.

Sailed: Celtic, Hamburg.

PHILADELPHIA, March 31.—Henry S. Grove, San Francisco.

ARRIVED—FOREIGN PORTS.

HAMBURG, March 27.—Mexican, San Pedro.
CALCUTTA, March 29.—Canadian Travels, Vancouver.
CRISTOBAL, March 30.—Arabian, San Francisco; Manila, March 31.—Hooker State, San Francisco.
MELBOURNE, March 31.—Manchester Spinner, Portland, Or.
HAMPTON, March 28.—Cropsea, New York.
LIVERPOOL, March 31.—Empress of Britain, New York.
YOKAHAMA, March 27.—Horsman Maru, Tacoma and Seattle. 28th—Arizona Maru, Tacoma and Seattle; Tillebost, Portland.
KOBE, March 28.—West Prospect, San Francisco.

SAILED.

YOKOHAMA, March 24.—West Keota, Portland.
GLASGOW, March 30.—Astronomer, San Francisco.
PLYMOUTH, March 31.—Ryndam (from Rotterdam) New York.
ROTTERDAM, March 29.—Cardiganshire, San Francisco.
CRISTOBAL, March 30.—Steel Seafarer, Seattle.
YOKOHAMA, March 27.—Toyoma Maru, Seattle.
KOBE, March 29.—Tallyrhine, Tacoma; 29th—Empress of Asia, Vancouver.

Mother: You should learn to make things go as far as possible.
Johnny: Should I stretch the truth, ma?—[Boston Transcript.

CLASSIFIED INDEX.

	Page
LOST AND FOUND	7
SPECIAL NOTICES—Miscellaneous	7
PERSONALS—Business	7
BUSINESS ANNOUNCEMENTS	7
EDUCATIONAL	7
WANTED—Help, Male	7–8
WANTED—Help, Female	8
WANTED—Help, Male and Female	8
WANTED—Agents an dCanvassers	8
EMPLOYMENT AGENCIES	8
WANTED—Situations, Male	8
WANTED—Situations, Female	8
WANTED—Situations, Male, Female	8
WANTED—To Rent	8
TO LET—Rooms	8–9
TO LET—Flats	9
MOVING, TRANSFER, STORAGE	9
TO LET—Apartments	9
TO LET—Houses	9–10
TO LET—Country, Suburban Homes	10
TO LET—Beach Property	10
TO LET—Stores, Offices, Etc	10
TO LET—Flats, Apartments, Houses, With Furniture and Lease for Sale	10
FURNITURE	10
MUSICAL INSTRUMENTS	10
MACHINERY	10
FOR SALE—Miscellaneous	10
WANTED—Miscellaneous	10
TRADE—All Sorts	10
AUTOMOBILES—Miscellaneous	10–11
MOTORCYCLES AND BICYCLES	11
TRACTORS, FARM IMPLEMENTS	11
HORSES, MULES, CATTLE, ETC	11
POULTRY, PET STOCK, SUPPLIES	11
HOUSES—For Sale	11–12
HOLLYWOOD—Miscellaneous	12
GLENDALE—Miscellaneous	12
PASADENA—Miscellaneous	12
EAGLE ROCK—Miscellaneous	12
SANTA MONICA—Miscellaneous	12
VENICE—For Sale—Lots	12
APARTMENT FLAT PROPERTY	12
BUSINESS PROPERTY	12
INDUSTRIAL PROPERTY	12
INCOME PROPERTY	12
SUBURBAN PROPERTY	12
FARM PROPERTY	12
HARBOR PROPERTY	12
COUNTRY PROPERTY	12–13
MONTEREY AND CANYON PROPERTY	13
EASTERN, NORTHERN PROPERTY	13
SAN FRANCISCO PROPERTY	13
OIL PROPERTY	13
ORANGE, LEMON, WALNUT GROVES	13
POULTRY RANCHES	13
RURAL ESTATES—Miscellaneous	13
WANTED—To Purchase Real Estate	13
FOR EXCHANGE—Real Estate	13
MONEY TO LOAN	13
MONEY WANTED	13
MORTGAGES, TRUST DEEDS	13
BONDS AND STOCKS	13
MINES AND MINING	13
HOTELS AND ROOMING HOUSES	13
APARTMENT HOUSE BUSINESSES	13
BUSINESS INVESTMENTS	13
BUSINESS CHANCES	13–14
PERSONAL PROPERTY WANTED	14
LEGAL NOTICES	14
TOO LATE TO CLASSIFY	14

CLASSIFIED RATES.

(Effective December 1, 1921.)

Minimum space, 2 lines, estimate six average words to each full line.

10 cents a line daily; 15 cents a line Sunday.

15c daily and 20c Sunday on 2 to 6 consecutive insertions.

15c daily and 25c Sunday on 7 to 29 consecutive insertions.

15c daily and 21c Sunday on 30 consecutive insertions.

For all classifications except those listed below:

Strictly "Situation Wanted" advertisements, 2 lines daily and Sunday; minimum charge 25c; 15c a line; 2 to 6 consecutive days, 14c a line; 7 to 29 consecutive insertions, 12c a line; 30 consecutive insertions, 10c a line.

Advertisements for the subscribing, "Canvassing, Painting, Paperhanging" and "Situations Wanted" classifications and "Homework" are not classed as "Situation Wanted" advertisements and will be charged for at the general rates: 15c daily and 20c Sunday, with reductions for consecutive insertions as quoted above for "Situation Wanted" ads; and 50c a line Sunday for advertisements under the heads "Public Meetings," "Proposals," "Contractors' Notices," "Trustees' Sales" and "Bonds." "Street Improvement Bonds" under "Bonds" and "Medical" and "Massage." Minimum charge 40c daily, 50c Sunday, 10 consecutive insertions.

Employment Agencies advertising under Employment Agencies, 25c a line daily, 30c a line Sundays, 20c daily and 25c Sundays for more consecutive times.

All classified advertisements under "Help Wanted" (everything outside of Southern California) and "Male" close 10 a.m. daily; Sunday, Miniature, 6pm daily, 6:30 Sunday.

Advertisers should retain receipts given by the Times for payment of Want Ads, as no mistakes can be rectified without them.

The Times cannot guarantee acceptance of nor assume responsibility for errors of any kind in handling of classified advertisements.

Advertisements ordered for insertion in the Sunday issue will be discontinued or changed after 5:30 p.m. of the day preceding date of insertion.

Advertisements to appear for the first insertion in the Sunday Times cannot be countermanded after 12 m. (noon) Saturday.

The Times will not be responsible for more than one incorrect insertion of any advertisement ordered for more than one time.

The undersigned contains or incorrect insertion of any advertisement will be remedied by cancellation of the charge made for the service rendered.

FRIDAY 5 P.M. is closing hour for the extra issue of the Sunday Times.

There WANT-AD SUPERMART on the extra issue of the Sunday Times.

THE TIMES averages 1000 more Want-Ads per day than any other newspaper in Los Angeles, while on Sunday it has the second Sunday paper by an average of 7045. All Want-Ad readers are attracted by the enormous circulation of The Times; in fact, it is well recognized that no matter what you have to buy, sell or trade, the invariable reads THE TIMES when seeking Want-Ad information.

LOST, FOUND, STRAYED—

And Stolen.

ANIMALS lost or strayed will be taken care of for a reward by reporting to S.P.C.A., 1412 S. San Pedro St. To make inquiry phone 22142. Also if owners of animals no longer desiring to keep them will bring them to S.P.C.A. we will try to find good homes for them among members of the S.P.C.A.

BEAD

WANTED—HELP— Male.

Miscellaneous.

WANTED—AUTO MEN.

If you are really interested in a better job and more pay, visit National Automotive Training Shops, at 909 S. Figueroa, or write for FREE 72-page illustrated books of facts. Practical training courses in all branches of automotive work from $10 to $140. Easy terms and short time to learning. Earn from $125 to $350 a month as soon as qualified. Short, practical courses under expert instructors qualify you quickly. FREE book sent to men in or out of town who can not visit school in person. Don't delay. No solicitation to look through all departments of this big institution. Come Adv.) NATIONAL AUTOMOTIVE SCHOOL, 909 S. Figueroa.

WANTED— MURRAY & READY. The Leading Employment & Labor Agents. 110 Park 2nd St.

Buffer and Polisher, $7 day; Machinists, $4.75 day; Cooper, $5 day; Gardener, $40; mo., fd. Cereal Buck, $90 month. Ranch foreman (single,) $75 mo., bd. Chemman, $55 mo., fd. 2 Ranch Teamsters, $40, bd. Milker, $80 mo., bd. Janitor (office bldg.) $85 mo. Pantryman, $22.50 wk. Married Orchard man, $75 mo. and house. Married Ranch Foreman, $75 mo. and house. Man and Wife, cook and help or (ranch) $160 mo. and fd.

We Lead—Others Follow.

WANTED—MACHINIST WORK. AFTER OUR ENGINEERS WHILE DOING ACTUAL SHOP AND FIELD CONTRACT WORK A THOROUGH TWO YEARS' COURSE IN THEORY AND ELECTRICAL PRACTICE WHILE WORKING. TWO MEN PAY A MOMENT'S note per month. A TRACTOR AUTO. & ENG. EXCHANGE, 134 N. L. A. st. OPP. INT. TERMINAL ADV.)

WANTED—Experienced stock and shipping clerk. Must have knowledge of groves, know the city, be able to drive Ford truck. Salary $160 a month to start. Apply morning. PACIFIC COAST SUPPLY CO., 675 S. Alameda.

WANTED—A live, well-educated gentleman, possessed of great oratorical ability, to address large audiences in a responsive and convincing manner in a salesman's way to the extent of being able to sell himself and the subject presented, to his audience. Highest references required. Large salary and extensive. Address C, box 297, TIMES OFFICE.

WANTED—MOTORCYCLE COLLECTORS. GOOD SALARY. SEE MR. YATES. TIMES COLLECTION DEPARTMENT.

WANTED—MAN AMBITIOUS TO TAKE UP ACCOUNTING and auditing in spare time under certified public accountant's direction. Previous bookkeeping experience not necessary—if willing to learn. Results immediately and big (five Inst. Course adv.)

WANTED—Several clean-cut young men, 24 to 30 having high school education and technical training for position with large business experience, for office work where advancement, and desire to study will bring advancement, large, mobile utility corporation. 356 P. E. BLDG.

WANTED—Are you living any home study this? Then you are not getting the BEST instruction to select from. Free catalogue. INTERNATIONAL CORRESPONDENCE SCHOOLS, 1739 Broadway Bldg., Phone 82068. One finite. Come adv.)

WANTED—AMBITIOUS ACCURATE MAN TO QUALIFIED ACCOUNTING WORK; BANKING EXP. NOT NECESSARY. W. W. BABCOCK, 458 S. SPRING ST., ROOM 524. (See Inst. Course adv.)

WANTED—5 young men living in or near Pasadena for combination mechanical, technical and salesmanship work; good pay and earn advancement. Large mobile utility corporation. 356 P. E. BLDG.

WANTED—Men and boys, cook and helper, on ranch; fare paid; $60 and $70 per mo. and fd. Call at MURRAY & READY Employment Office, 110 East 2nd St.

WANTED — Man and wife; muleier and cook, $125; bench hand, $60 and board; ranch hand and cook, $60 and board. SUMMER, 8260. (Agcy.) 110 E. 2nd St.

WANTED—MEN TO LEARN BARBER TRADE. Steady employment and steady trade and paid while learning. Only few weeks required. Position guaranteed. $20 UP WEEKLY. Call or write for free catalog. MOLER BARBER COLLEGE, 129 E. 5th St., Los Angeles.

WANTED—Learn barber trade, in Pacific Coast's most reliable barber college; positions secured; tuition reasonable; terms if desired. Call or write for free catalog. PACIFIC BARBER COLLEGE, 429 E. 5th st. (See Inst. Course adv.)

WANTED—Salesmen everywhere. To meet the demand, fourth evening class starts Monday night. Evening session free. Room 607, Y.M.C.A.

WANTED—More male lithographers needed. Learn quickly and thoroughly at L. A. COML. SCHOOL, practical instruction at low cost. 715 S. HOPE ST.

WANTED—Young man with fair education and good appearance for retail line; $25 to $27 week. 212 O. T. JOHNSON BLDG.

WANTED—Orderly, healthful, country, $40; R.&B. HUMMEL, 8260. (Agcy.) 110 E. 2nd St.

WANTED—Young man for steady work. Inquire room 272 or 274 S. BDWY.

WANTED—Man with team for grading. Call 1276 SUNSET BLVD.

WANTED—Delivery boy with wheel. 1001 Maple.

WANTED—Good blacksmith or blacksmith's helper. 1570 So. MAIN.

WANTED—Boy in manufacturing machine shop. 2328 E. 1ST.

WANTED—Experienced window cleaners. BDWY. WINDOW CLEANING CO., 254 S. Bdwy.

Store and Office.

WANTED—

Capable male stenographer with clerical experience. Give references and salary expected. Address E, box 545, TIMES BRANCH.

WANTED—Estimator on structural steel. Must be familiar with structural steel drafting and taking off steel from blueprints. Young man with fair amount of experience and ambitious to get ahead. Permanent position. Give age, education, and salary wanted. Address S, box 230, TIMES OFFICE.

WANTED—Applications will be received by competent accountant who can organize and put our office on a basis that has the necessary executive ability. Apply by letter, stating age, past experience, salary expected, etc. Address Z, box 235, TIMES BRANCH.

WANTED—

STENO., 25 yrs., exp. ref.....$125
AMALGAMATOR $150
ASSAYER .....$100, R.&B.
RANCH FOREMAN, young.....$100, R.&B.
HUMMEL, Main 4167. 116 W. 2nd St.

WANTED—Steno., not over 27, for future $100. B. & I. OFFICE SERVICE CO. (Agcy.) 508 Pacific Mutual Bldg. Fair & Grand.

Salesmen and Solicitors.

WANTED—

SALESMAN.

We will have a live wire man, who will follow instructions and work. Apply in person, 1000 FULLER BLDG., 6318 Hollywood, Saturday afternoon between the hours of 1 and 3.

WANTED—

ADVERTISING SALESMAN.

Newspaper special edition, permanent position, with big money for clean business getter. Apply 1002 BRADBURY BLDG., between 9-10 a.m.

WANTED—Salesman. Young man to represent fast-growing and wide-awake eastern commercial laboratory of national reputation. Experience not essential. State qualifications, reference, etc., in detail. Address D, box 97, TIMES OFFICE.

WANTED—Salesmen with cars to sell lots in subdivision. Apply to SOUTH LANKERSHIM GARDENS, one mile north of Universal City, Lankershim Blvd. Phone Burbank 193-M.

WANTED—Salesmen, four, live workers for road work, to interview merchants, bankers and others in this territory. Can be made by men stung by the work bug. No samples to carry, nothing to sell; no dull office. 301 I. W. HELLMAN BLDG.

WANTED—

Real Estate Salesman.

Nice proposition for a live experienced man. Must have car. W. C. KUNKEL, Washington at Hobart.

WANTED—SALESMEN.

We want 3 live wire men who are willing to follow instructions and work. 70 per cent commission and $50 per week as an appointment. Phone OCEAN PARK 61444.

WANTED—High-powered salesmen who want big money, who make a good connection. Men with mechanical experience preferred, but not essential. Call 609 E. 3rd, or telephone Pico 4606 for appointment. Mr. SLOAN.

WANTED—SALESMEN.

Have attractive proposition for four high-grade stock salesmen. See Mr. Briggs of WATSON & CO., Room 829, Stock Exchange Bldg.

WANTED—Salesman speaking any foreign language and having a following among that nationality can make good money with us. Address K, box 247, TIMES BRANCH.

WANTED—Solicitor for dry cleaning route. We will furnish car; commission basis. Experienced man only; must furnish bond. Apply 1200 W. WASHINGTON, before home today.

WANTED—Salesman, satisfied to start about $30 per week, because possibilities unlimited; will increase $2 to $5 per day. 815 UNION LEAGUE BLDG. 2nd and Hill.

WANTED—Stock salesman, live wire, in Los Angeles and suburbs; $5000 to $5000 commission waiting for the right party. Act quick. Address C, box 221, TIMES OFFICE.

WANTED—Salesman to sell $2 article. Sells at sight to all auto owners. Weighs 8 ounces; sell, deliver and collect. Profits by sale; big money. Call at 1541 S. HILL.

WANTED—HELP— Male.

Salesmen and Solicitors.

WANTED—

SALES MANAGER.

We require three men having necessary experience and executive ability to assume charge of sales and territory. A man who can develop his district and create a producing sales force. No stock, bonds, insurance or real estate to sell. We will offer to men qualifying, a contract that will be of financial interest to them. Address K, box 529, TIMES BRANCH.

WANTED—

SALESMAN.

ONE FAMILIAR WITH

THE GARAGE TRADE PREFERABLE.

STATE EXPERIENCE, AGE

AND SALARY EXPECTED.

ADDRESS A, BOX 17, TIMES OFFICE.

WANTED—MEN.

Would you like to make $300 per mo. with an opportunity of making more if you make good? You can with us. Qualification necessary: good personality also the ability to follow instructions and get out and work along a proven plan that will be laid out for you. Sales experience helpful, although not necessary. See MR. THURLTUP, at our Branch Office, 821½ W. 6th st., after 11 a.m.

WANTED— SALESMEN.

Security salesmen who can present in a convincing manner the merits of a safe and profitable investment in a healthy California financial institution will find a worth-while connection handling our offering. Call between 9 and 12, 208 CHAPMAN BLDG.

WANTED—Old established reputable firm in city has certain specialties for men and women of refinement, possessing pleasing personality, having income sufficient to meet necessities of life, but who are desirous of bettering their present circumstances. Permanent, profitable position. Agreeable work. Interviewing prospective housewives. Give reference. Address 12, box 378, TIMES BRANCH.

WANTED—THE HAWKINS AUTOMATIC SEAT INDICATOR CO., MANUFACTURERS OF A NEW DEVICE, REVOLUTIONARY IN CHARACTER, WHICH WILL SOON BE DEMAND IN THE THEATRES THROUGHOUT THE WORLD, REQUIRES THE SERVICES OF A FINANCIALLY RESPONSIBLE EXPERIENCED STOCK SALESMEN.

420-29 BRADBURY BLDG.
PHONE 10741, MAIN 2875.

WANTED—A live, well-educated gentleman, possessed of great oratorical ability, to address large audiences in a responsive and convincing manner in a salesman's way to the extent of being able to sell himself and the subject presented, to his audience. Highest references required. Large salary and extensive. Address C, box 297, TIMES OFFICE.

WANTED—

SALESMAN.

ONE FAMILIAR WITH

THE GARAGE TRADE PREFERABLE.

STATE EXPERIENCE, AGE

AND SALARY EXPECTED.

ADDRESS A, BOX 17, TIMES OFFICE.

WANTED—Experienced salesman to sell fresh fruits, syrups and soda fountain accessories; to call on drug and confectionery trade in So. Cal. Address Y, box 48, TIMES OFFICE.

WANTED — Solid tire salesman, experienced in carriage or ornamental iron trimming preferred. Must furnish car. Good chance for connection with old established firm. Address A, box 107, TIMES OFFICE.

WANTED—Experienced millinery salesman for a popular priced line. Good opportunity for the right man. Address C, box 245, TIMES OFFICE.

WANTED—Salesmen, we have the most attractive photo coupon proposition yet offered. Investigate at once. Call or write MR. POSTE, 5th floor, 634 S. Broadway.

WANTED—Best vacuum-cleaner man, permanent position; references required. R. & R. SERVICE ELECTRIC CO., Alhambra 1110.

WANTED—A FIRST CLASS MAN FOR LOANS AND INSURANCE. FINEST PROPOSITION IN THE CITY. ADDRESS C, BOX 148, TIMES OFFICE.

WANTED—Salesman to sell syrups and extracts to soda fountains and stands. Liberal commission. WEBBER CHEMICAL CO., 618 Kohler st.

WANTED—EXPERIENCED REAL ESTATE salesman; permanent place of office in Wilshire district, on liberal commission basis. References. 4508 W. 1ST. Holly 1526.

WANTED—Apartment-house salesman with car; also sales manager. CAL S. BIDWY, WILSON & CO., 417 Washington Bldg.

WANTED—A good live salesman, real estate and business chances. 4901 MOTOR AVE. Phone Wilshire 1000.

WANTED — Experienced man calling on wood passing commercial photographer. Phone EDGEBLY APTS., 407.

WANTED—FIRST-CLASS FIXTURE SOLICITOR. STOBB ELECTRICAL ELECTRIC SHOP, 5009 YORK BLVD.

WANTED—Several live wire salesmen to sell Willys-Knight and Overland autos. Apply at office, 1707 W. SEVENTH ST.

WANTED—Experienced millinery salesman, INTERNATIONAL WHOLESALE MILLINERY, 420 S. Broadway.

WANTED—12 energetic salesmen with touring car. Apply 209 R. W. HELLMAN BLDG., before noon.

WANTED—Salesman. Old-established house wants salesman for territory. Address J, box 338, TIMES BRANCH.

WANTED—Salesmen between the age of 30 and 45, with good appearance, hustling experience, age, education, and salary wanted. Address S, box 230, TIMES OFFICE.

WANTED — Automobile salesmen to sell Chevrolets. Good proposition. C. D. LAY, 1950 Colorado; Pasadena.

WANTED—Salesman: home-to-house; cash at sample. Call rm. 812, 127 S. BDWY.

WANTED—Exp. men to sell soaps and soap specialties. Room 323, 216 W. 2nd St.

WANTED—2 live real estate salesmen with cars. 4061 W. WASHINGTON.

Trades.

WANTED—4 hardwood finishers who can hang doors; also mill bench man and sash and door bench man, cabinet trim sawyer, stock cutter, planer man, 2 band re-saw men. MILL OWNERS' ASSN., 320 Henne Bldg., 122 W. 3rd st. (No charges.)

WANTED—MAN WHO CAN DO REPAIRING AND DRIVE A TRUCK, OR ACT AS HELPER TO A DRIVER. GOOD MAN WILL BE WELL PAID AND WELL TREATED. APPLY HILL BROS. & CO., 1842 W. WASHINGTON.

WANTED—ALL AROUND MACHINIST VERSED WOODWORKING MACHINERY REPAIR; NO OTHERS NEED APPLY. CALL SATURDAY 1 TO 4. 251 E. 2ND.

WANTED—5 young men living in or near Pasadena for combination mechanical, technical and salesmanship work; good pay and earn advancement. Large mobile utility corporation. 356 P. E. BLDG.

WANTED—Men and boys, cook and helper, on ranch; fare paid; $60 and $70 per mo. and fd. Call at MURRAY & READY Employment Office, 110 East 2nd St.

WANTED — Man and wife; muleier and cook, $125; bench hand, $60 and board; ranch hand and cook, $60 and board. SUMMER, 8260. (Agcy.) 110 E. 2nd St.

WANTED—MEN TO LEARN BARBER TRADE. Steady and paid while learning. Position guaranteed. $20 UP WEEKLY. Call or write for free catalog. MOLER BARBER COLLEGE, 129 E. 5th St., Los Angeles.

WANTED—Learn barber trade, in Pacific Coast's most reliable barber college; positions secured; tuition reasonable; terms if desired. Call or write for free catalog. PACIFIC BARBER COLLEGE, 429 E. 5th st. (See Inst. Course adv.)

WANTED—Salesmen everywhere. To meet the demand, fourth evening class starts Monday night. Evening session free. Room 607, Y.M.C.A.

WANTED—More male lithographers needed. Learn quickly and thoroughly at L. A. COML. SCHOOL, practical instruction at low cost. 715 S. HOPE ST.

WANTED—Young man with fair education and good appearance for retail line; $25 to $27 week. 212 O. T. JOHNSON BLDG.

WANTED—Orderly, healthful, country, $40; R.&B. HUMMEL, 8260. (Agcy.) 110 E. 2nd St.

WANTED—Young man for steady work. Inquire room 272 or 274 S. BDWY.

WANTED—Man with team for grading. Call 1276 SUNSET BLVD.

WANTED—Delivery boy with wheel. 1001 Maple.

WANTED—Good blacksmith or blacksmith's helper. 1570 So. MAIN.

WANTED—Boy in manufacturing machine shop. 2328 E. 1ST.

WANTED—Experienced window cleaners. BDWY. WINDOW CLEANING CO., 254 S. Bdwy.

Store and Office.

WANTED—

Capable male stenographer with clerical experience. Give references and salary expected. Address E, box 545, TIMES BRANCH.

WANTED—Estimator on structural steel. Must be familiar with structural steel drafting and taking off steel from blueprints. Young man with fair amount of experience and ambitious to get ahead. Permanent position. Give age, education, and salary wanted. Address S, box 230, TIMES OFFICE.

WANTED—Applications will be received by competent accountant who can organize and put our office on a basis that has the necessary executive ability. Apply by letter, stating age, past experience, salary expected, etc. Address Z, box 235, TIMES BRANCH.

WANTED—

STENO., 25 yrs., exp. ref.....$125
AMALGAMATOR $150
ASSAYER .....$100, R.&B.
RANCH FOREMAN, young.....$100, R.&B.
HUMMEL, Main 4167. 116 W. 2nd St.

WANTED—Steno., not over 27, for future $100. B. & I. OFFICE SERVICE CO. (Agcy.) 508 Pacific Mutual Bldg. Fair & Grand.

Salesmen and Solicitors.

WANTED—

SALESMAN.

We want a live wire man, who will follow instructions and work. Apply in person, 1000 FULLER BLDG., 6318 Hollywood, Saturday afternoon between the hours of 1 and 3.

WANTED—

ADVERTISING SALESMAN.

Newspaper special edition, permanent position, with big money for clean business getter. Apply 1002 BRADBURY BLDG., between 9-10 a.m.

WANTED—Salesman. Young man to represent fast-growing and wide-awake eastern commercial laboratory of national reputation. Experience not essential. State qualifications, reference, etc., in detail. Address D, box 97, TIMES OFFICE.

WANTED—Salesmen with cars to sell lots in subdivision. Apply to SOUTH LANKERSHIM GARDENS, one mile north of Universal City, Lankershim Blvd. Phone Burbank 193-M.

WANTED—Salesmen, four, live workers for road work, to interview merchants, bankers and others in this territory. Can be made by men stung by the work bug. No samples to carry, nothing to sell; no dull office. 301 I. W. HELLMAN BLDG.

WANTED—

Real Estate Salesman.

Nice proposition for a live experienced man. Must have car. W. C. KUNKEL, Washington at Hobart.

WANTED—SALESMEN.

We want 3 live wire men who are willing to follow instructions and work. 70 per cent commission and $50 per week as an appointment. Phone OCEAN PARK 61444.

WANTED—High-powered salesmen who want big money, who make a good connection. Men with mechanical experience preferred, but not essential. Call 609 E. 3rd, or telephone Pico 4606 for appointment. Mr. SLOAN.

WANTED— SALESMEN.

Have attractive proposition for four high-grade stock salesmen. See Mr. Briggs of WATSON & CO., Room 829, Stock Exchange Bldg.

WANTED—Salesman speaking any foreign language and having a following among that nationality can make good money with us. Address K, box 247, TIMES BRANCH.

WANTED—Solicitor for dry cleaning route. We will furnish car; commission basis. Experienced man only; must furnish bond. Apply 1200 W. WASHINGTON, before home today.

WANTED—Salesman, satisfied to start about $30 per week, because possibilities unlimited; will increase $2 to $5 per day. 815 UNION LEAGUE BLDG. 2nd and Hill.

WANTED—Stock salesman, live wire, in Los Angeles and suburbs; $5000 to $5000 commission waiting for the right party. Act quick. Address C, box 221, TIMES OFFICE.

WANTED—Salesman to sell $2 article. Sells at sight to all auto owners. Weighs 8 ounces; sell, deliver and collect. Profits by sale; big money. Call at 1541 S. HILL.

WANTED—HELP— Male.

Trades.

WANTED—

FIRST-CLASS AND EXPERIENCED GASOLINE ENGINE TROUBLE SHOOTER. MUST BE HIGH CLASS, WORK MOSTLY SINGLE CYLINDER ENGINES. GOOD PAY RIGHT MAN.

ADDRESS REVIS,
422 E. 3rd st.

WANTED—Young man with good education and technical training for position as superintendent of refrigerator and cabinet info plant; must be familiar with large production methods and able to handle his men. In reply state fully, qualifications and former connections. Address J, box 363, TIMES BRANCH.

WANTED—Woman to learn corset making; $25 to $30 week. 905 GARLAND BLDG.

WANTED—Hofman presser. Must be A1 presser. 1091 N. WESTERN.

WANTED—Young lady for steady work. Inquire ROOM 322, at 520 S. Bdwy.

Store and Office.

WANTED—

EXPERIENCED SILK SALESWOMEN

APPLY AT SUPERINTENDENT'S OFFICE

ON FIFTH FLOOR,

BETWEEN 9 AND 11 A. M.

VILLE DE PARIS—B. H. DYAS CO.,

7TH AND OLIVE.

WANTED — BOOK-KEEPER AT ONCE. At least 25% exp., good education, ability to quickly prepare for JUNIOR or SENIOR BOOK-KEEPER, under State civil service; $1200 to $1500 per year and up. Salaries $100-$150 and $100-$200 mo. EXAM. SOON. For successful preparation see MR. HOFF, 726 Story Bldg. (See Inst. Course advt.)

WANTED—Experienced STENOGRAPHER, $100; STENO. with knowledge fire ins., $1000. Typist, biller-clerical asst., $80.

EDUCATIONAL EXPERT COMPANY, Suite 704 Haas Bldg. (Agcy) Bdwy. at 7th.

WANTED—Experienced stenographer and typist for fire insurance office. Salary $18 per week. Answer own handwriting, giving phone, address. Address E, box 859, TIMES BRANCH.

WANTED—Experienced stenographer, able to do simple bookkeeping, not too young, must be efficient. Wholesale paint house. Address H, box 314, TIMES BRANCH.

WANTED—Girl over 20, under 30, ofc., fair salary to start. Call by 10 a.m., 1561 W. WASHINGTON, West 2562.

WANTED — Stenographer and book-keeper, must be thoroughly experienced and competent. 497 E. 12TH ST.

WANTED—Several experienced clerks, large public utility corporation. 396 PACIFIC ELECTRIC BLDG.

WANTED—Office girl, 18, day, in exchange for business course. DIXON SCHOOL OF BUSINESS, 821 Douglas Bldg.

Saleswomen and Solicitors.

WANTED—Two neat-appearing young ladies, 18 to 20, for light, pleasant, fascinating crew. Steady work, in city if preferred. Must be willing workers. References required. 539 MAIMAN OF COMMERCE BLDG., before 9 a.m.

WANTED—Salesgirl; must not be over 25 and have reference. Apply THE BLOUSE SHOP, 636 S. Western Ave., between 12 and 1.

WANTED—Rosiery saleswoman for Saturdays throughout the year in hosiery dept. Apply 1000 FULLER BLDG., 6318 Hollywood, Saturday afternoon between the hours of 1 and 3.

WANTED—Woman who knows real estate values to list property, either salary or commission. Call room 1, 4558 Sunset blvd.

WANTED—Lady to keep house and take care of sick lady, 2 in family, $7 per week. 231 RICHEL ST.

WANTED—Experienced cloak and suit saleslades. EMPORIUM, 535 S. Bdwy.

WANTED—Saleswomen, Franco-Am. Brgineic Co., L. A. sur. towns, 316 Haas Bldg.

Trades.

WANTED—Forelady and operators on ladies dresses. 628½ S. HILL.

WANTED — Lady to learn hemstitching; also power sewing machine, bungalow aprons. 524 PHILLIPS BLDG., 224 S. Spring.

WANTED — Competent fancy pressers to work in cleaning and dyeing plant. CLEANING DYERS' ASSOCIATION, 1131 Chapman Bldg.

WANTED—Dressmaker, experienced; prefer one as partner that has a following. 4508 HOLLYWOOD BLVD. Sunset 3800.

WANTED—ENGRAVERS, PAINTERS AND TRIMMERS, APPLY OWL DRUG CO., 715 WAREHOUSE ST.

WANTED—First-class finisher and draper at 1000 S. BROADWAY.

WANTED—Lady to learn cutting bungalow aprons. 524 Phillips Bldg., 224 S. Spring.

WANTED—Experienced ventilator in sail work. 614½ S. BROADWAY.

Household and Domestic.

WANTED—Good cook and housework, downstairs. For 3 adults and baby. In country, near Pasadena. Private room and bath. Salary $40 per month. No laundry. Phone Sunset 3800, Main 2811.

WANTED—Competent white girl for general housework, 2 adults, go home nights, must be under 30, must be good cook, $1.30 and $1.50 Sunday per day, $10 a week. WILSHIRE 7909 forenoons.

WANTED—Competent maid for cooking and serving. Must be expert in both. Small family; no laundry. Wages $65 month. City ref. 567327. 454 S. Catalina.

WANTED—Experienced woman to take care of 2-year-old child and remain at nights. 1. BRODKEY, 1815 Morgan Place. Take Hollywood car.

WANTED—Experienced white girl for cook-ing and housework. Bungalow. Two adults, one child. No laundry. Wages $60. Phone 560371. 427 S. HARVARD.

WANTED—Reliable white woman, Protestant, for downstairs work, experienced, cooking and serving. No laundry. Wages $60. 1646 W. ADAMS.

WANTED—Refined Protestant white woman to act as cook and housekeeper for young couple, assist with baby. Wages $45, room and board. Call 53-959 after 10 a.m.

WANTED—Woman for general housework and assist with infant; small flat; 2 in family. Board and room, $90 per month. 3104 LAKE BLVD. Pl. west Jefferson car.

WANTED—Maid, gen. housework, family of 4 in 5-room flat. Must be capable, good cook. Good wages to right party. 3049 W. 21ST.

WANTED—Woman, middle-aged or couple to look after aged woman for ½ of house and board. 1648 W. 12TH ST. Wilshire 6346.

WANTED—Middle aged Spanish woman to assist with light housework. Take care of 1-yr.-old baby. Call 1-19 Sunday or after 5 p.m. 1 week.

WANTED — Competent white housemaid general housework and cooking. No laundry. 2038 S. HOBART BLVD.

WANTED—Girl for downstairs work and cooking; no washing or ironing. Small family. References required. 567067.

WANTED—Neat, willing white girl, general housework; 2 in family; $60. Good home, $30 month. HOLLY 7524.

WANTED—Japanese woman to cook and care for house; one gentleman. Apply 1600 GARDNER ST., Hollywood.

WANTED—Child's nurse willing to assist with housework; highest wages. Small family. Inquire 1 to 3 p.m. 1000 ARAPAHOE.

WANTED—Woman, half-day, by month, 2 adults in 5-room flat. Address D, box 67, TIMES OFFICE.

WANTED—Nurse-girl, go home nights, $35 month. Call 2100 WEST 37TH ST.

WANTED—Woman for general housework, 2 adults. Plain cooking. $35. 1807 W. 21ST ST.

WANTED—Maid for downstairs work and cooking. Wages $40. Apply 1612 OCCIDENTAL BLVD. Adams car.

WANTED—$25-$40, housekeeper, plain cook, strong, energetic; $30, refined; assistant treatment. 1618 W. 20TH. Grand ave.

WANTED—Middle-aged woman for general housework, no washing. PHONE 567380.

WANTED—Competent second girl. Refs. FH. 24148.

Hotel, Restaurant. Club.

WANTED—Waitress, middle aged woman; must be thoroughly experienced and willing to do side work, easy job. Room, board and $15 week. HOTEL GARVANZA VILLA, 121 S. Ave. 63. Phone Garvanza 912.

WANTED—Girl to wait on table. Apply 4200 MONETA AVE.

Professions and Vocations.

WANTED—Graduate or undergraduate nurse for small private home. Permanent position. Personal application only. Huntington Park Hospital.

WANTED—Undergraduate nurse for sanatorium out of town; age 20-30. Apply Monday 2 p.m., 404 UNION LEAGUE BLDG.

WANTED—HELP— Male and Female.

Miscellaneous.

WANTED — ANY INTELLIGENT PERSON, either sex, may earn $100 to $200 monthly corresponding for newspapers; $5 to $15 per column; all or spare time; experience unnecessary; no canvassing. Send for particulars. NATIONAL PRESS BUREAU, Buffalo, N. Y.

WANTED — FIRST CLASS, ALL-AROUND BAKER AND WIFE, CAPABLE OPERATING BAKERY BUSINESS. BOND AND REFERENCES REQUIRED. 808 WASHINGTON BLDG.

WANTED—Couple cook and house maid, 3 adults in family. 624 ARDEN BLVD. Phone Holly 6668 after nine a.m.

WANTED—Reliable men and women, easy home work, short hours and good pay. ROBINSON, 2235 Durant ave., Berkeley.

WANTED—Ladies and gents for parts in motion pictures. Schwartz, 730 S. OLIVE.

WANTED—HELP— Female.

Miscellaneous.

WANTED—

YOUNG WOMEN
18 to 25 Years of Age.

TOO WILL LIKE
TELEPHONE OPERATING

BECAUSE
you will receive a good salary from the start, with regular and frequent increases and excellent opportunities for promotion to higher salaried positions. No previous experience required.

BECAUSE
the work is cheerful and fascinating, offering an all-year employment in a refined and healthful atmosphere.

BECAUSE
each office has a comfortable recreation room, where operators when off duty may read, sew, chat or otherwise enjoy themselves.

BECAUSE
the principal buildings are provided with attractively furnished lunch rooms, where hot meals are served at cost—prices being substantially less than in public restaurants or cafeterias.

BECAUSE
there is an annual vacation with pay and a liberal plan for sickness and disability benefits without cost to the employee.

APPLY
1220 SOUTH HOPE STREET.
8 a.m. to 5 p.m.

Take Pico car to Hope.
Walk one-half block south.

SOUTHERN CALIFORNIA TELEPHONE COMPANY.

WANTED—All-around cook, $100, R. & B.; pastry cook, $25 wk.; asst. meat carver, $14 wk.; 2 serving girls, cafeteria checker, $12 wk.; 2 dishwashers, $6 wk.; manglo girl, $16 wk. and lunch; ironer, chambermaid, $40 R. & B.; relief waitress, $45 R. & B.; hot springs, Inyokern. 107 EMPLOYMENT AGENCY, 145 S. Spring st., room 210.

WANTED—Girl for general housework. Must be neat and capable. Good wages. Apply to MRS. LILIAN HOLLINGWORTH SCHOOL OF MILLINERY (SIXTH YEAR.) Individually the best school in Los Angeles and vicinity. Taught by expert. Limited to 12 students. DIXON SCHOOL OF BUSINESS, 821 Douglas Bldg. (See Inst. Course adv.)

WANTED—Advanced stenographic student to do light typing for tuition while completing course. MACKAY BUSINESS COLLEGE, 4th floor Douglas Bldg., office 404.

WANTED—Ambitious girl may earn tuition by assisting with light office work. Experience unnecessary. MACKAY BUSINESS COLLEGE.

WANTED—Ladies to learn corset fitting, selling, altering; position guaranteed. Call BIANCO, 10th floor Brack-Shops. (See Inst. course advt.)

WANTED—Lady to learn millinery trade. Position guaranteed. Call or address 1st floor, 603 Brack-Shops, 7th and Grand. Ladies to learn the millinery trade. Prepare yourself now for position this spring. I assist you in securing a position when competent. Largest and best millinery school in the west. Call or address 1st floor, 603 Brack-Shops, 7th and Grand.

WANTED—Able, energetic woman, strong personality, to qualify for permanent position, worth $50 a week or better. Selling experience unnecessary; we train and refinement absolutely essential. Interview by telephone appointment only, after Sunday, 10 to 12. COLT, Lankershim Hotel, Los Angeles.

WANTED—Competent, refined young woman, high-school graduate preferred, to act as maid to lady and little daughter, prefer good seamstress, must speak correct English. Call 1-19 Sunday, room, board and laundry. Address J, box 365, TIMES BRANCH.

WANTED — Women with pleasing personality to run new cafeteria; LORRAINE SHOPPE. This work insures you a good living. Also a nice bank account. Experience unnecessary. 508 LOEW STATE BLDG. (See Inst. Course advt.)

WANTED—Girl or woman who would like to go on ranch, more as companion than housework. Good home; congenial home. See MRS. PAULY, Saturday, Sunday, Hotel Stowell, or phone.

WANTED—Young ladies to enroll in Gregg shorthand class; only eight vacancies. Taught by expert. DIXON SCHOOL OF BUSINESS, 821 Douglas Bldg. (See Inst. Course adv.)

WANTED—Advanced stenographic student to do light typing for tuition while completing course. MACKAY BUSINESS COLLEGE, 4th floor Douglas Bldg., office 404.

WANTED—Ambitious girl may earn tuition by assisting with light office work. Experience unnecessary. MACKAY BUSINESS COLLEGE.

WANTED—Ladies to learn corset fitting, selling, altering; position guaranteed. Call BIANCO, 10th floor Brack-Shops. (See Inst. course advt.)

WANTED—Assistant cutter; must be first-class coatmaker; for men's tailoring establishment. Address M, box 377, TIMES BRANCH.

WANTED—Boy to learn printing trade; must have at least two years in high school; $15 per week to start. WAYSIDE PRESS, 311 E. Fourth st.

WANTED — Experienced bushelman who understands pressing ladies' and gentlemen's garments; steady work. ARNSTEIN, 1602 S. Main.

WANTED—Driver and solicitor for dry cleaning route. Experienced only. Experienced man only. 1269 W. WASHINGTON. Wednesday morning.

WANTED—Experienced cook for country hotel. Wages $80 month, room and board. Apply room 616 GRANT BLDG. Phone 53151.

WANTED—Spinners for night work. OREGON CITY WOOLEN MILLS. Oregon City, Oregon.

WANTED—Cook (2) first-class layers-out and grinders. PACIFIC IRON & STEEL CO., 2937 Humboldt st.

WANTED — Cutter, coverers, experienced men only. Apply LOS ANGELES CASKET CO., 699 Banning Blvd.

WANTED—Bids on cement garage floor, 17x20; work to be done at once. 2041 BROWNING BLVD.

WANTED—First-class furniture refinisher; one who understands mixing colors, steady job for right man. 1714 TEMPLE ST.

WANTED—House painters, $4.50 per day. Paint dept.

WANTED—Man to turn 1000 incubator eggs on or into. PIONEER INCUBATOR CO., 444 N. Andreas blvd.

WANTED—First-class sheet metal workers. CROWN CITY SHEET METAL WORKS, Pasadena.

WANTED—Draftsman, residence work, permanent. BOY PRICE, 558291.

WANTED—Carpenter, 125 DOUGLAS ST. SIX DOLLARS.

WANTED—HELP— Male and Female.

Investment Required.

WANTED—

CAFETERIA HELP.

Girl for cigar and check stand, 5 serving girls, 1 forelady, 1 floor lady, 1 pastry baker, 1 baker's helper, 2 cooks, 1 night waiter, to work in co-operative cafeteria. Small invest. Several houses running on smaller plan pay up to 20% and over monthly. Start work at once. We own one of the best-located houses in the city.

UNITED CAFETERIA,
Office: 617 Pacific Finance Bldg.

WANTED—MOTION PICTURES. Parties who want to work in pictures and can make a small investment. Address C, box 217, TIMES OFFICE.

Instruction Course.

WANTED—Learn the automobile trade the practical way. No books, blackboards or long lectures. Complete course, price $50.

SHERWOOD'S,
Phone 64023. 1115 W. Pico St.

WANTED—You know there's big opportunities in auto business. Get reliable training. M.C.A. standard courses are endorsed by Auto Dealers' Assn. of U. S. Y.M.C.A. AUTO SCHOOL.

WANTED—PREPARE NOW for the great future in radio. Y.M.C.A. RADIO SCHOOL is fireproof equipped. See REGIS-TRAR, Room 607, Y.M.C.A. Bldg.

WANTED—Learn wireless telephone and string instruments taught in 10 to 20 lessons; write for information. CHRISTENSEN SCHOOL, 730 S. Grand. 62542.

WANTED—Baritone mando and saxophone playing taught in 10 to 20 lessons; write for information. CHRISTENSEN SCHOOL, 730 S. Grand. 62542.

WANTED—FLORENTINE COLLEGE teaches Marcel waving, hairdressing, dyeing, henna packs, hair tinting, manicuring, facials. Call or write 1542 E. 22ND, city.

WANTED—Position as "watchman." Good references furnished. Address C, box 292, TIMES OFFICE.

WANTED—Janitor experienced, wants from 4 to 6 hours work morning or evening. Address K, box 554, TIMES BRANCH.

WANTED—Janitor in a first-class place. A. No. 1 ref. SOUTH 1287, WEBB.

WANTED—Light work until 6 p.m. by young Japanese man, 233½ E. 1st. Sata.

WANTED—Pos. as Japanese schoolboy in private family. Phone 55287, KUBU.

Store and Office.

WANTED—Experienced credit man, thoroughly familiar with office management and accounting, capable of taking charge of office, wholesale grocery establishment. No objections to leaving city. Address C, box 209, TIMES OFFICE.

WANTED—Position as bookkeeper and cashier by young lady with good references; possible married man. Age 32 years. Best local reference. Address D, box 28, TIMES OFFICE.

WANTED—By young man, 20 years of age. Position as private secretary; experienced; speaks Spanish. Good references. Address D, box 127, TIMES OFFICE.

WANTED—If dissatisfied with your auditor try me. Books written up daily, weekly or monthly; satisfaction guaranteed. Phone 820130. 815 LOEW'S STATE BLD.

WANTED—Bookkeeping services rendered on part time basis by experienced public accountant. Address K, box 527, TIMES BRANCH.

WANTED—Experienced office man, wants to do simple bookkeeping, not too much; must be efficient. Wholesale paint house. Address H, box 314

TO LET—ROOMS—
For Unfur. Housep. Board.

Furnished.

TO LET—In refined home, delightful front room, with or without breakfast; also garage; three blocks from Ambassador Hotel; ideal location. 3004 W. SEVENTH ST.

TO LET—Pleasant sunny room adjoining bath; private home. 1530 W. 30TH ST. West 2086.

TO LET—Nice room, $3.50 week. Gentleman only. 709 N. FIGUEROA.

TO LET—Strictly pleasant rm. 6014 PEARL LIN AVE. Holly 5024.

TO LET—Small downstairs room, sep. entrance; to employed. 938 S. Vermont.

TO LET—Large, well-furn. rm., with or without kitchen priv. 1017 W. 20TH ST.

TO LET—Sunny front sleeping-room, adj. dining bath, $5 week. SOUTH 4847-J.

TO LET—Large sleeping room on ground floor, near car line. 6644 PASADENA AVE.

TO LET—Beautiful sunny corner room, windows, nr. Ambassador. Priv. 567-053-J.

TO LET—Beautiful, new, elegant home, exclusive neighborhood; 1870 Hobart.

TO LET—Nice sunny rooms between 2 car lines; also garage with breakfast or dinner if desired. Phone 10715.

TO LET—Large well-furn. room, $20; gentleman 4422 CAMERON AVE. 565700.

TO LET—Finest location, beautiful room. 490 S. WESTERN AVE., Whiteside.

TO LET—Furn. room, private family, near home privileges; essential people. 1020 S. HOBART ST. 790707.

TO LET—2 furnished rooms with use of kitchen priv. 229 W. 40TH PL.

TO LET—Nice for young man employed. 1815 HOBART BLVD. 403.

TO LET—Comfortable room Westlake district; 661 S. BONNIE BRAE.

TO LET—West 7th, near in, sunny furn. room, gentleman preferred. 51469.

TO LET—Attractive bright front room, running water. 856 WESTLAKE. 52234.

TO LET — Furnished room, gentleman, 1262 S. WESTERN AVE. Phone 58648.

TO LET—Newly furn. large room with twin beds, private entrance. Holly 871.

TO LET—Large front room, modern home. Reasonable. 1501 FIFTH AVE. 78789.

TO LET—NICELY FURNISHED ROOMS, $3.50 WEEK UP. 223 S. HILL.

TO LET—Nice large front room, $5 week, close in. 1717 W. 17TH ST.

TO LET—Pleasant room to parties employed; breakfast optional. 70705

TO LET—455 S. HOPE. Large, sunny room, hot and cold water, also bskg. 65184.

TO LET — NICELY FURNISHED ROOM. 661 S. BONNIE BRAE.

TO LET—Large, sunny room, bath, phone; close to three car lines. 172 F. 36TH ST.

TO LET—Front car line, near in, south sunny room, meals optional. 1237 BILDEN.

TO LET—Large front kitchen priv. Private home. 3558 DAYTON AVE. 52707.

TO LET—Hollywood, attractive room un-stairs, private bath, phone. 6732 SUNSET.

TO LET—Nice room, $4 or 2 emp., priv. home. Rear. 1819 W. JEFFERSON.

TO LET—1818 W. 11TH, attractive bed, room; bath; $15; adults. 554402, morn. only.

TO LET—Newly furnished 3-room flat, bath in basement; $30. 1127 W. 20TH ST.

TO LET—Small adult family, number one reference, will board and care for semi-invalid in exchange for home. Address T, box 66, TIMES OFFICE.

TO LET—Rooms; ideal location for gentleman. Breakfast and evening dinner. Garage. 1856 S. FIGUEROA, corner 18th st.

TO LET—Room and board in attractive, comfortable home, near Exposition Park. Rates reasonable. Reasonable. 1367 WEST 28TH PL. Ver. 4-1-J.

TO LET—CHRISTIAN SCIENCE BOARDING HOME. Close to church. Pleasant surroundings. Sunday dinner. Doubles and singles. Moderate prices. Ph. West 406.

TO LET—In Hollywood, nearly furnished room for 1 or 2 persons. Refined home, select neighborhood. Meals optional. 1311 WESTLAKE AVE. West 1311.

TO LET—Lovely room for 2 people unfurnished, single or double bed; excellent meals, home privileges. West Adams district. 2338 S. HOBART.

TO LET—Large room; sleeping-porch, garage. Breakfast, dinner, pleasant refined surroundings. 1349 WESTLAKE. 25620

TO LET—Room and board for couple or two young men employed, in strictly private home. 590370.

TO LET—Club of 4 working boys. Home and family crowd. Reasonable. 729 ARVAL AVE. 52999.

TO LET—High-class accommodation for 3 guests, home of refinement. 2633 S. HOOVER.

TO LET—Westlake dist., nice front rm., suitable for 2; home cooking, southern cuisine. 2216 W. 7TH.

TO LET—West Adams district, room, 1 or business gentlemen or couple. Home cooking. 2050 JULIET. Ph. West 3002.

TO LET—754 S. RAMPART BLVD. Beautiful room, Frenchy, suitable for refined gentlemen, or couple. WIL. 5671.

TO LET—Large room with board for 2 or employed; reasonable with home comforts. 1152 S. ALVARADO.

TO LET—Single room, breakfast and dining dinner $30 month. 73002. 1517 Westmoreland. W. Pico or 16th st. cars.

TO LET—Delightful rooms with board, $ week. Westlake district. WIL. 1088.

TO LET—ROOMS—
For Unfur. Housep. Board.

Rooms and Board.

TO LET—Near Adams district. An exclusive home for refined gentlemen; beautiful room with private bath and shower; single beds; excellent board; evening dinner; also single rooms. Unobjectionable and very reasonable rates. Breakfast service and garage. 2038 PORTLAND. 57 Phone 24480.

TO LET—In quietly furnished room, adjoining bath, twin beds, magnificently appointed home and dining-room. Congenial, select and good food our aim. Somewhat higher than usual, but effective to permanent people. 2013 S. HOOVER ST. Phone 23267.

TO LET—Young people find economic comfort and good home; 1190 W. ADAMS. Phone 23267; twin beds 271873.

TO LET—ATTRACTIVE FRONT ROOM, WITH PRIVATE FAMILY. EXCELLENT BOARD. 1737 CAMBRIDGE ST. 750826.

TO LET—Two nice sunny rooms between 2 car lines; also garage with breakfast or dinner if desired. 1870W.

TO LET—Large well-furn. room, for gentleman; board if desired. GAR. 71780.

TO LET—248 S. HOBART, new furnished room, $25 month. Gentleman.

TO LET—Rooms, $3.50 week and up. 1709½ S. BROADWAY.

TO LET—Private home, 2 furn. rms. for gentlemen. Ref. 2200 N. Ruth ave.

TO LET—Rooms with or without board. 815 GREEN AVE. 856037.

TO LET—Large well furn. room, $20; gentleman 4422 CAMERON AVE. 565700.

TO LET—Finest location, beautiful room. 490 S. WESTERN AVE., Whiteside.

TO LET—Furn. room, private family, near home privileges; essential people. 1020 S. HOBART ST. 790707.

TO LET—2 furnished rooms with use of kitchen priv. 229 W. 40TH PL.

TO LET—Nice for young man employed. 1815 HOBART BLVD. 403.

TO LET—Comfortable room Westlake district; 661 S. BONNIE BRAE.

TO LET—West 7th, near in, sunny furn. room, gentleman preferred. 51469.

TO LET—Attractive bright front room, running water. 856 WESTLAKE. 52234.

TO LET — Furnished room, gentleman, 1262 S. WESTERN AVE. Phone 58648.

TO LET—Newly furn. large room with twin beds, private entrance. Holly 871.

TO LET—Large front room, modern home. Reasonable. 1501 FIFTH AVE. 78789.

TO LET—NICELY FURNISHED ROOMS, $3.50 WEEK UP. 223 S. HILL.

TO LET—Nice large front room, $5 week, close in. 1717 W. 17TH ST.

TO LET—Pleasant room to parties employed; breakfast optional. 70705

TO LET—455 S. HOPE. Large, sunny room, hot and cold water, also bskg. 65184.

TO LET — NICELY FURNISHED ROOM. 661 S. BONNIE BRAE.

TO LET—Large, sunny room, bath, phone; close to three car lines. 172 F. 36TH ST.

TO LET—Front car line, near in, south sunny room, meals optional. 1237 BILDEN.

TO LET—Large front kitchen priv. Private home. 3558 DAYTON AVE. 52707.

TO LET—Hollywood, attractive room un-stairs, private bath, phone. 6732 SUNSET.

TO LET—Nice room, $4 or 2 emp., priv. home. Rear. 1819 W. JEFFERSON.

TO LET—1818 W. 11TH, attractive bed, room; bath; $15; adults. 554402, morn. only.

TO LET—Newly furn. 3-room flat, bath in basement; $30. 1127 W. 20TH ST.

TO LET—Small adult family, number one reference, will board and care for semi-invalid in exchange for home. Address T, box 66, TIMES OFFICE.

TO LET—Rooms; ideal location for gentleman. Breakfast and evening dinner. Garage. 1856 S. FIGUEROA, corner 18th st.

TO LET—Room and board in attractive, comfortable home, near Exposition Park. Rates reasonable. Reasonable. 1367 WEST 28TH PL. Ver. 4-1-J.

TO LET—CHRISTIAN SCIENCE BOARDING HOME. Close to church. Pleasant surroundings. Sunday dinner. Doubles and singles. Moderate prices. Ph. West 406.

TO LET—In Hollywood, nearly furnished room for 1 or 2 persons. Refined home, select neighborhood. Meals optional. 1311 WESTLAKE AVE. West 1311.

TO LET—Lovely room for 2 people unfurnished, single or double bed; excellent meals, home privileges. West Adams district. 2338 S. HOBART.

TO LET—Large room; sleeping-porch, garage. Breakfast, dinner, pleasant refined surroundings. 1349 WESTLAKE. 25620

TO LET—Room and board for couple or two young men employed, in strictly private home. 590370.

TO LET—Club of 4 working boys. Home and family crowd. Reasonable. 729 ARVAL AVE. 52999.

TO LET—High-class accommodation for 3 guests, home of refinement. 2633 S. HOOVER.

TO LET—Westlake dist., nice front rm., suitable for 2; home cooking, southern cuisine. 2216 W. 7TH.

TO LET—West Adams district, room, 1 or business gentlemen or couple. Home cooking. 2050 JULIET. Ph. West 3002.

TO LET—754 S. RAMPART BLVD. Beautiful room, Frenchy, suitable for refined gentlemen, or couple. WIL. 5671.

TO LET—Large room with board for 2 or employed; reasonable with home comforts. 1152 S. ALVARADO.

TO LET—Single room, breakfast and dining dinner $30 month. 73002. 1517 Westmoreland. W. Pico or 16th st. cars.

TO LET—Delightful rooms with board, $ week. Westlake district. WIL. 1088.

TO LET—FLATS—
Furnished.

TO LET—

WILSHIRE DISTRICT
NEW 5-ROOM FLAT
NEAR AMBASSADOR HOTEL

A real home for some one who appreciates; handsome artistic furnishings; Colonial design; furnished complete in every detail. Piano, linen, silver, dishes, everything; private bath; garage. Call 461 S. NEW HAMPSHIRE.

TO LET—

South-front Duplex;
4 rooms, furnished, $75.
Upstairs flat;
Upstairs bedroom with lots of windows and closets.
1163 W. 23RD ST. Between Echo Park Phone WILSHIRE 56620, bet. 9 and 6.

TO LET—

6-room beautifully furnished, Wilshire flat; 3 bedrooms, twin beds, oriental rugs, piano, large living-room, garage, 6 months' lease. See Mrs. Moore.
GILLETT & SCOTT, 1034 S. HILL.
Wright & Callender Bldg. 4th and Hill. 10743.

TO LET—

Furnished flat, Western Av., near Wilshire; beautifully furnished, garage. Will lease.
Inquire Rental Department.
J. BOWAN & CO.,
200 Title Insurance Bldg. Main 7936.
10444

TO LET—Attractively furnished newly decorated 4-room flat; adults; delightfully situated; close to beautiful Westlake Park; phone installed, quickly accessible to all transportation; strictly private; permanent tenants, only $150. 442 S. ALVARADO. 56436.

TO LET—Exceptionally available, new, 5 room; twin beds; splendid furniture, new linen, bedding and dishes; phone, garage; shade trees; all complete and charming; close, quiet; adults. 1941 BEACHWOOD DR. Holly 5358.

TO LET—Elegantly furnished Wilshire flat, 6 rms., 2 baths, 3 bedrooms, living-room, maid's room; mahogany and walnut furniture throughout; southern exposure; telephone in garage; reasonable rent. Call 324 S. BERENDO ST.

TO LET—Trained nurse, away most of time, has lovely home, would like to occupy lovely sleeping-room and share fat. Exceptional opportunity; scrupulously clean. Berkeley 1566. 1566 S. ALVARADO.

TO LET—Room and board in private home with all modern conveniences, close in; 12 min. to town; garage if desired. 1 block from Wilshire car. 1 block from Ambassador Hotel. 3726 LUCRETIA AVE.

TO LET—Nurse will room and board comfortable room of first class; 2 in family; use of bath; 8 min. walk from beach; one block to car; half block grocery; 2nd floor of Third st. tunnel. 281 S. HOFF ST.

TO LET—NEW HOTEL KING—
BROADWAY AT 3RD.
Beautiful Palm Garden and Sun Parlor. Steam, hot water. Ph. 11567. $7 week up.

TO LET—Garland Rd., best American plan home; 1 block from Wilshire; beautiful grounds; within walking distance of Hollywood; GARLAND AVE. 570-Y. ex.

TO LET—Room with, and without bath. MARIPOSA APTS. 1343 Olatto st. Take Hollywood car. Get off at Valencia, walk 1 block south.

TO LET—All outside rooms, hot, cold water, $5 up. 720 MAPLE.

TO LET—FLATS—
Furnished.

TO LET—WILSHIRE DISTRICT
NEW 5-ROOM FLAT
NEAR AMBASSADOR HOTEL

A real home for some one who appreciates; handsome artistic furnishings; Colonial design; furnished complete in every detail. Piano, linen, silver, dishes, everything; private bath; garage. Call 461 S. NEW HAMPSHIRE.

TO LET—Beautiful 5-room upper flat, prettiest view and surroundings in the city; Wilton rugs, overstuffed living-room furniture, chippendale dining-room set; wall bed; Simmons, maple bedroom sets. All linen, bedding, silver, dishes. Piano; $60; nothing cheap in town. Price reasonable. STAR REALTY CO. 4722 SANTA MONICA BLVD.

TO LET—WESTLAKE DISTRICT.
Sunny 4-rm. furnished flat. Built-in beds, hardwood floors, private entrance. $75 mo. Also 4-rm. unfurnished flat, $65. Garage. 510 S. UNION. Wil. 4345.

TO LET—Desirable, homelike, 3-room flat, good location and neighborhood. Best of furniture, hardwood floors, ivory interior. Phone and garage. $80. 341 W. 33RD ST.

TO LET—WILSHIRE APT. 5125. Elegantly furnished, 3 rooms, private entrance, extra fin. phone installed; 2 large sunny bedrms. Garage. Call 52548.

RUSH & RICE, 333 S. Western.

TO LET—$150. WINDSOR SQUARE. $150.
2 rooms, bedrooms, twin beds, beautifully furnished, 2nd flat, cleanliness exceptional, location one block from st. car. 212 S. NORTON AVE.

TO LET—Attractive 3-room flat, completely furnished or unfurnished, adults; unable to permanent adults. 77749 or 77807. 3910½ BUDLONG AVE.

TO LET—Furnished 3-room flat, one disappearing bed, no linen or silver. $45. 20; walking distance. 945 TEXAS AVE.

TO LET—Newly furn., tasty beds, exclusive table. 436. Near Pico cars. Mrs. Norwood.

TO LET—Nicely furnished 3-room flat, for ladies only. 719 S. VENDOME. 51286.

TO LET—Sunny 3-room flat, completely furnished. Price $125. Immediate possession. Call 5371 SUNSET BLVD. or Phone Hollywood 6926.

TO LET—Bright coast two-room furnished flat, everything new, adults who want permanent quiet home, phone and private yard. 308 W. 47TH ST.

TO LET—Furnished 4-room flat, bedroom and disappearing bed. Rent reasonable. Phone Wilshire 7760, 885 S. NEW HAMPSHIRE.

TO LET—Attractively furnished apt. with sleeping porch. Suitable for couple. Phone if desired. 72749.

TO LET—Furn., 4-room modern flat, upper, $25 month. Also 5-room, $30. Mail, Moneta car line. 216 W. 47TH ST.

TO LET—4-room sunny furn. lower flat. Hot water, phone and garage. 1254 W. Twelfth district. 538431. 822 GRAND VIEW.

TO LET—Beautifully furn., 4 large rooms, sleeping porch, garage. Wonderful view. Reasonable. 815 N. BONNIE BRAE.

TO LET—Beautiful airy flat, 4 rooms. Living-room 15x20. Large bookcases, built-in buffet, 2 car line home. 750 BEACON.

TO LET—Bright, cheerful, completely furnished lower flat, 5 rooms, bath, phone, garage. Adults. 1818 ORANGE ST.

TO LET—Completely furnished, nice, clean, sunny 3 beds, gas, garage; reasonable. 1114 WEST 18TH ST.

TO LET—Beautifully furn. sunny lower 7-r. flat, garage; use car and stayes. Phone 5858. 924 4TH AVE.

TO LET—5 rooms complete, linen, silver, garage. 808 S. NEW HAMPSHIRE. Garfield 2049.

TO LET—Upper flat, 2 beds, 2 porches, hot water, phone, garage. 1416 ALVARADO TERRACE Pico, 19th st cars.

TO LET—4-room cozydelight for lower flat, garage; adults, $1700. Holly, car. 637 N. CORONADO ST.

TO LET—Four-room furnished flat, with garage. Inquire 2769 W. NINTH ST. 572-J.

TO LET—Cozy 3-room flat; nicely furnished, sleeping porch, $35., garage, 1453 WEST 23RD.

TO LET—Attractive completely furnished 5-room flat; phone, garage. no children. 12134 N. SERENDO.

TO LET—Completely furn. flats, $21-$37 W. 17TH ST. Phone 10425; 2 beds, rare furniture, walls decorated. Garage. Adults only.

TO LET—Nicely furnished sunny 4-rm. upper flat and garage. $25. 1127 W. 20TH ST.

TO LET—Furnished new flat, upstairs, 3 large rooms, with screen porch, no children. LINCOLN 1021.

TO LET—Furnished or unfurnished 4 sunny rooms in bungalow, 2 bedrooms, rear entrance. Adults. 1259 W. 36TH ST. 57187. ST., corner of Orchard. 25800.

TO LET—Unfurnished flat, city or suburbs. Confined listings of 200 agencies. This information is free. BARKER BROS., 723 S. Broadway. Pico 1840, or 10423.

TO LET—High class upper flat, 6 rooms, sleeping porch, garage, tile bath, all latest conveniences. 1400 S. ST. ANDREWS PL., near Pico. Phone 71410.

TO LET—Sunny 3-room flat, screen porch, mod. flat, 3 well beds. HOBBY 2466.

TO LET—Upper flat, 4-rm. sleeping porch West 24th st. $35. 1824½ S. HOOVER.

TO LET—New 6-room flat, modern throughout. Beautifully decorated. Just out. Adams car. 2870 S. WEST. BLVD. 5/63 Phone 10743.

TO LET—Beautifully furnished four-room flat. 2115½ W. 40TH ST.

TO LET—Five rooms, sleeping porch; bath and shower. 2111 BONSALLO AVE. Phone 22219.

TO LET—FLATS—
Unfurnished.

TO LET—Just finished remodeling upper floor of my residence; 6 bedrooms, mirror door, 2 tile baths, tile kitchen, breakfast-nook, laundry trays, locker, etc.; walls of unlimited furnace, instant hot water; inner phone with lock on door; leases to front door; shore in; old town; French gray finish; fine elevation, beautiful location among elegant homes; reasonable. 81504. 815 S. BONNIE BRAE.

TO LET—New 5-room flat, near 6th and Hoover. 1066 S. HOOVER.

4-room flat near Westlake Park. $40.
New 4-room bungalow, $50.
ROBERTS & PACKER,
Spring and Rampart.
Phone 538010.

TO LET—Brand new 5-room flat, on boulevard. W. Adams st., No. 1383-85. Good corner building, latest improvements and decorations; garage, no objection to one child. $160 per month. Open for inspection. Phone WEST 1002.

TO LET—In exclusive neighborhood, beautiful 5 rooms and garage. Tile bath and shower, 2 large bedrooms. Nothing finer for the money. Adults, $45 month. Block from Washington and Western. 2217 W. 20TH ST.

TO LET—Beautiful 5-room flats, near E. 1st (modern); tile bath, with shower, tile sink, garages. Steps to Helotrope car. First month's rent free to desirable tenants. Lease. For appointment phone PICO 5673. Evenings, 534820.

TO LET—New, clean and up-to-date flat. Ideal for 2 people. 2 rooms and dressing-room. Walking distance. Call forenoons or after 6 p.m.
962 W. 6TH ST.

TO LET—Just completed, flat 4 large rms., 2 beds, tile bath and cupboards, garage; and up to the minute, and the kind you like. Rent, $1750 per mo. Only $65. 1517 and 1519 S. ARDMORE AVE.

TO LET—Fine new 4-room flat, with all modern improvements, bath and extra lavatory; 2 blocks from desirable residential section. $70 per month on year's lease. PHONE 587844.

TO LET—Brand new lower flat, 4 rooms and bath; desirable location, high, close in, accessible to 2 car lines; adults, $50. 1647 ROCKWOOD. Phone 83898.

TO LET—Furnished flat, finest in city. 972½ W. 42ND PL. Main 2570.

TO LET—5-room modern upper flat, with garage. $55. 3713 S. HOPE ST.

TO LET—Upper 4-room flat, garage, $52½. 1290-A HUNTLEY DRIVE, 4-room Hill car.

TO LET—Large 5-room flat, garage, $40. 1231 S. HOBART. Phone 24861.

TO LET—Large 5-rm. sleeping porch West 24th st. $35. 1824½ S. HOOVER.

TO LET—Beautifully furn. 5-room flat, dressing rm., gar., $45. 1440½ W. 23RD ST.

TO LET—Beautiful furnished four-room flat. 2115½ W. 40TH ST.

TO LET—Five rooms, sleeping porch; bath and shower. 2111 BONSALLO AVE. Phone 22219.

TO LET—FLATS—
Unfurnished.

TO LET—Just finished remodeling upper floor of my residence; 6 bedrooms, mirror door, 2 tile baths, tile kitchen, breakfast-nook, laundry trays, locker, etc.; walls of unlimited furnace, instant hot water; inner phone with lock on door; leases to front door; shore in; old town; French gray finish; fine elevation, beautiful location among elegant homes; reasonable. 81504. 815 S. BONNIE BRAE.

TO LET—New 5-room flat, near 6th and Hoover. 1066 S. HOOVER.

TO LET—Attractive unfurnished 4-room upper duplex flat, strictly modern, with hardwood floors, fireplace, plaster, stove and side-oven range, telephone not yet removed, located close in on 2 car lines, walking distance of Hollywood Hotel. 1445 Mariposa ave., near W. 16th st., between Vermont and Normandie. Rent $45. Apply at 1447 MALVERN AVE.

TO LET—
Handsome new flat, beautifully decorated, large rooms, large lot, making flats bright and airy; 10c from Ambassador Hotel. High ground. Reasonably. Phone Sevmonth, EDWY. 4485, Apt. 23.

TO LET—WEST HOLLYWOOD
EIGHTY-FIVE DOLLARS MONTH.
New lower duplex; large sunny rooms, living-room 16x24; tile bath and sink; instant heater, radiators, Radiant-in-it fireplace; all new furnishings. Large lot, mountain view. 1236 FAIRFAX.

TO LET—30th Place, 812 W. Mandeville Canyon flat, all modern features, disappearing bed, dressing and breakfast nooks, sleeping porch, garage. $65. April 1st. Grand, Broadway 2950, ext. 39. Executive Park. Also similar flat, 827 W. 41st st., $60.

TO LET—April 1, new high-class 4-rm. upper flat, $45. 815 N. BONNIE BRAE. Most desirable location in L. A. See this for refined rentals. 1 NO RENT FREE. 2 months' sunny beds, garage, adults. 1818 ORANGE ST.

TO LET—Beautiful Hollywood flat, corner Fuller and Hawthorne, 3 rooms, bath, sleeping porch and kitchen; breakfast nook. Open for lease. Open 10 to 5, or by appointment. PHONE 767347.

TO LET—Beautiful new Spanish duplex; just completed. Exterior and interior attractively arranged; 2 bedrooms, 2 rooms; 2 bedrooms, 1 tile baths and sink. Breakfast nook, fireplace, garage. Upper floor, $45; lower floor, $42½. 2230½ W. 23RD ST.

TO LET—Elegant new 5-room flats, newly arranged, breakfast-nook; radiators and Batchelder tile fireplace in tile and oak, hardwood floors. Gardens. 1 block of Ambassador Hotel. 836 S. MARIPOSA.

TO LET—5-room upper flat, unfurnished, 2 bedrooms, sleeping porch, garage. 837½ S. CATALINA ST. $40. 563571

TO LET—2-room flat, bedroom and disappearing bed, kitchenette, bath, all built-in features; large, sunny porch, garage wanted. Near Exposition Park. Adults. Phone 21021 after 6 p.m.

TO LET—New 5-room sixth lower, one of most exclusive in Wilshire district, 1 block from Ambassador Hotel. 630 S. SERENDO.

TO LET—3253 GRAND BLVD. About 1 block east of Western ave. Beautiful 5-room flat; bath; $40 per month. Rent or furniture, but must be seen to be appreciated.

TO LET—Lower duplex, just remodeled, 4 rooms, bath, garage, tubs in basement, garage, one block from Jefferson. 1259 W. 37ST. ST., corner of Orchard. 25800.

TO LET—1647 W. 11TH ST. FREDERICK 1 large sunny single apt. One double, direct phone, janitor service. Rate, $45. Inquire 1643 W. 11TH.

TO LET—BEAUTIFUL, NEWLY FURNISHED FLATS. PRIVATE BATH, GAS STOVE. ACCOMMODATE 4 PEOPLE. 5005 W. 17TH ST.

TO LET—Double apt., southeast exposure, drawing-room, dining-room, kitchen, private bath, Wilshire district. ELWIN APTS. 1521 Shatto.

TO LET—ROOSEVELT APTS. 617 S. Grand ave. Large 3-room flats for adults. Phone 54516. Ideal location.

TO LET—4 rooms, sleeping bath, gas and electric, $30. 1 or 2 adults. 2400 BELLEVUE.

TO LET—Nice business couple, sleeping room, unfurn. $30 mo. 3806 S. MAIN. Excellent car service. Good neighborhood.

TO LET—MUNLO APTS. ATTRACTIVELY FURN. 3-ROOM SUITE. HOMELIKE CA-PACITY. 1 BLOCK W. 9TH AND VER. 931 S. MENLO. 563366.

TO LET—A beautiful apt. at THE BRY-MORE. Beautifully furnished, piano, etc. West side of house, facing park. Occupant going away.

TO LET—FOWLER APTS., 1110 W. Washington, completely furnished, double apts., eastern exposure. SERVICE.

TO LET—MARIPOSA APTS., attractive, all modern, near Westlake, W. 6th st. car, or Belmont, 1 block. 1341 MARIPOSA ST.

TO LET—LAS FLORES APTS. Special weekly rates. Close in. Dressing-rooms, steam heat. 985 S. FLOWER. Main 6308.

TO LET—Beautiful 3-room apt., double front apartment; modern, walking distance. Mod. rental, direct phones. 632 S. BIXEL.

TO LET—Double apt., $35, including gas and electricity. Also 3-room, $25. Apply directly. 827.50. 502 ECHO PARK AVE.

TO LET—Handsomely furnished apartment in fine location, private bath, phone. 1238 W. 37TH ST. Reasonable.

TO LET—4-rm. apt., exceptionally and tastefully furnished; light, gas, phone, garage. 2053 S. HOOVER.

TO LET—Beautifully furn. 5-rm. apartment, 3174 GUNSET BLVD. Garage. Phone 61650.

TO LET—I double and single, near Westlake Park, summer rates. PRINCESS APTS., 722 S. BONNIE BRAE.

TO LET—Newly furnished 3-room apt., 2 beds, Murphy bed, kitchenette, bath, phone, garage. 1 block Wilshire car line. 1102 ELDEN AVE.

TO LET—Elegant new 3-room flats, newly arranged, breakfast-nook; radiators and Batchelder tile fireplace in tile and oak, hardwood floors. Gardens. 1 block of Ambassador Hotel. 836 S. MARIPOSA.

TO LET—5-room upper flat, unfurnished, 2 bedrooms, sleeping porch, garage. 837½ S. CATALINA ST. $40. 563571

TO LET—2-room flat, bedroom and disappearing bed, kitchenette, bath, all built-in features; large, sunny porch, garage wanted. Near Exposition Park. Adults. Phone 21021 after 6 p.m.

TO LET—New 5-room sixth lower, one of most exclusive in Wilshire district, 1 block from Ambassador Hotel. 630 S. SERENDO.

TO LET—3253 GRAND BLVD. About 1 block east of Western ave. Beautiful 5-room flat; bath; $40 per month. Rent or furniture, but must be seen to be appreciated.

TO LET—Lower duplex, just remodeled, 4 rooms, bath, garage, tubs in basement, garage, one block from Jefferson. 1259 W. 37ST. ST., corner of Orchard. 25800.

TO LET—1647 W. 11TH ST. FREDERICK 1 large sunny single apt. One double, direct phone, janitor service. Rate, $45. Inquire 1643 W. 11TH.

TO LET—Unfurnished flats, city or suburbs. Confined listings of 200 agencies. This information is free. BARKER BROS., 723 S. Broadway. Pico 1840, or 10423.

TO LET—High class upper flat, 6 rooms, sleeping porch, garage, tile bath, all latest conveniences. 1400 S. ST. ANDREWS PL., near Pico. Phone 71410.

TO LET—Sunny 3-room flat, screen porch, mod. flat, 3 well beds. HOBBY 2466.

TO LET—Upper flat, 4-rm. sleeping porch West 24th st. $35. 1824½ S. HOOVER.

TO LET—Beautifully furn. 5-room flat, dressing rm., gar., $45. 1440½ W. 23RD ST.

TO LET—Beautiful furnished four-room flat. 2115½ W. 40TH ST.

TO LET—Five rooms, sleeping porch; bath and shower. 2111 BONSALLO AVE. Phone 22219.

TO LET—APARTMENTS—
Furnished.

TO LET—
LOS ANGELES' NEWEST AND FINEST APARTMENT-HOUSE NOW OPEN.
Smartly located in the heart of Wilshire on its most exclusive street. 1 block to shops, stores, market and close to Ambassador. A few single apartments unusually arranged and magnificently furnished, are available to select tenants. Tile kitchens and bath, breakfast nooks, dressing-rooms with built-in features. Very modest rentals. 618 S. NEW HAMPSHIRE.

TO LET—
MANHATTAN ARMS.
WILSHIRE DISTRICT.
JUST COMPLETED.
ATTRACTIVE SINGLE APTS.
Furnished in velour, mahogany, aluminum and Chinese lacquer. Open for inspection. 4357 W. SECOND ST. Corner Manhattan Place. One block west of Western.

TO LET—THE AIREMABLE.
THE LIVABLE APARTMENTS.
Airy, single and double apts., steam heated, sentimentally hot water, sun parlors, 2 porches. Adjacent Chester Place and St. James Park, between 23rd and West Adams. University car stops at Normandie. 2345 SCARFF ST. 25707.

TO LET—ANGELO APTS.
Also baking rooms with private baths. Right downtown. Also flats for adults. Linens, etc., furnished free at 87 week and up. Visitors invited for week or more. 953 S. FREMONT AVE. Ph. Main 3059.

TO LET—MORRIS APTS.
Attractive, newly furnished, double apts. with private garages, at reasonable rates. Close in. Inquire 1445 Mariposa ave., near W. 16th st., between Vermont and Normandie. Rent $45. Apply at 1447 MALVERN AVE.

TO LET—
Handsome new flat, beautifully decorated, large rooms, large lot, making flats bright and airy; 10c from Ambassador Hotel. High ground. Reasonably. Phone Sevmonth, EDWY. 4485, Apt. 23.

TO LET—WEST HOLLYWOOD
EIGHTY-FIVE DOLLARS MONTH.
New lower duplex; large sunny rooms, living-room 16x24; tile bath and sink; instant heater, radiators, Radiant-in-it fireplace; all new furnishings. Large lot, mountain view. 1236 FAIRFAX.

TO LET—30th Place, 812 W. Mandeville Canyon flat, all modern features, disappearing bed, dressing and breakfast nooks, sleeping porch, garage. $65. April 1st. Grand, Broadway 2950, ext. 39. Executive Park. Also similar flat, 827 W. 41st st., $60.

TO LET—April 1, new high-class 4-rm. upper flat, $45. 815 N. BONNIE BRAE. Most desirable location in L. A. See this for refined rentals. 1 NO RENT FREE. 2 months' sunny beds, garage, adults. 1818 ORANGE ST.

TO LET—Beautiful Hollywood flat, corner Fuller and Hawthorne, 3 rooms, bath, sleeping porch and kitchen; breakfast nook. Open for lease. Open 10 to 5, or by appointment. PHONE 767347.

TO LET—Beautiful new Spanish duplex; just completed. Exterior and interior attractively arranged; 2 bedrooms, 2 rooms; 2 bedrooms, 1 tile baths and sink. Breakfast nook, fireplace, garage. Upper floor, $45; lower floor, $42½. 2230½ W. 23RD ST.

TO LET—Elegant new 3-room flats, newly arranged, breakfast-nook; radiators and Batchelder tile fireplace in tile and oak, hardwood floors. Gardens. 1 block of Ambassador Hotel. 836 S. MARIPOSA.

TO LET—5-room upper flat, unfurnished, 2 bedrooms, sleeping porch, garage. 837½ S. CATALINA ST. $40. 563571

TO LET—2-room flat, bedroom and disappearing bed, kitchenette, bath, all built-in features; large, sunny porch, garage wanted. Near Exposition Park. Adults. Phone 21021 after 6 p.m.

TO LET—New 5-room sixth lower, one of most exclusive in Wilshire district, 1 block from Ambassador Hotel. 630 S. SERENDO.

TO LET—3253 GRAND BLVD. About 1 block east of Western ave. Beautiful 5-room flat; bath; $40 per month. Rent or furniture, but must be seen to be appreciated.

TO LET—Lower duplex, just remodeled, 4 rooms, bath, garage, tubs in basement, garage, one block from Jefferson. 1259 W. 37ST. ST., corner of Orchard. 25800.

TO LET—1647 W. 11TH ST. FREDERICK 1 large sunny single apt. One double, direct phone, janitor service. Rate, $45. Inquire 1643 W. 11TH.

TO LET—Unfurnished flats, city or suburbs. Confined listings of 200 agencies. This information is free. BARKER BROS., 723 S. Broadway. Pico 1840, or 10423.

TO LET—High class upper flat, 6 rooms, sleeping porch, garage, tile bath, all latest conveniences. 1400 S. ST. ANDREWS PL., near Pico. Phone 71410.

TO LET—Sunny 3-room flat, screen porch, mod. flat, 3 well beds. HOBBY 2466.

TO LET—Upper flat, 4-rm. sleeping porch West 24th st. $35. 1824½ S. HOOVER.

TO LET—Beautifully furn. 5-room flat, dressing rm., gar., $45. 1440½ W. 23RD ST.

TO LET—Beautiful furnished four-room flat. 2115½ W. 40TH ST.

TO LET—Five rooms, sleeping porch; bath and shower. 2111 BONSALLO AVE. Phone 22219.

TO LET—APARTMENTS—
Furnished.

TO LET—
LOS ANGELES' NEWEST AND FINEST APARTMENT-HOUSE NOW OPEN.
Smartly located in the heart of Wilshire on its most exclusive street. 1 block to shops, stores, market and close to Ambassador. A few single apartments unusually arranged and magnificently furnished, are available to select tenants. Tile kitchens and bath, breakfast nooks, dressing-rooms with built-in features. Very modest rentals. 618 S. NEW HAMPSHIRE.

TO LET—
MANHATTAN ARMS.
WILSHIRE DISTRICT.
JUST COMPLETED.
ATTRACTIVE SINGLE APTS.
Furnished in velour, mahogany, aluminum and Chinese lacquer. Open for inspection. 4357 W. SECOND ST. Corner Manhattan Place. One block west of Western.

TO LET—THE AIREMABLE.
THE LIVABLE APARTMENTS.
Airy, single and double apts., steam heated, sentimentally hot water, sun parlors, 2 porches. Adjacent Chester Place and St. James Park, between 23rd and West Adams. University car stops at Normandie. 2345 SCARFF ST. 25707.

TO LET—ANGELO APTS.
Also baking rooms with private baths. Right downtown. Also flats for adults. Linens, etc., furnished free at 87 week and up. Visitors invited for week or more. 953 S. FREMONT AVE. Ph. Main 3059.

TO LET—MORRIS APTS.
Attractive, newly furnished, double apts. with private garages, at reasonable rates. Close in. Inquire 1445 Mariposa ave., near W. 16th st., between Vermont and Normandie. Rent $45. Apply at 1447 MALVERN AVE.

TO LET—
Handsome new flat, beautifully decorated, large rooms, large lot, making flats bright and airy; 10c from Ambassador Hotel. High ground. Reasonably. Phone Sevmonth, EDWY. 4485, Apt. 23.

TO LET—WEST HOLLYWOOD
EIGHTY-FIVE DOLLARS MONTH.
New lower duplex; large sunny rooms, living-room 16x24; tile bath and sink; instant heater, radiators, Radiant-in-it fireplace; all new furnishings. Large lot, mountain view. 1236 FAIRFAX.

TO LET—30th Place, 812 W. Mandeville Canyon flat, all modern features, disappearing bed, dressing and breakfast nooks, sleeping porch, garage. $65. April 1st. Grand, Broadway 2950, ext. 39. Executive Park. Also similar flat, 827 W. 41st st., $60.

TO LET—April 1, new high-class 4-rm. upper flat, $45. 815 N. BONNIE BRAE. Most desirable location in L. A. See this for refined rentals. 1 N

TO LET—Or Lease.

Stores and Shops.

TO LET—Space in large, well located public market, suitable for Meat Market, Delicatessen, Lunch Counter, Cigars, Candy, Soft Drinks, Bakery, Florist, Fruit and Vegetables; long lease, cheap rent. Call at once.
5438 HOLLYWOOD BLVD.,
one block east of Western Ave.
Phone Hollywood 38.

TO LET — EXCELLENT DOWNTOWN RETAIL LOCATION; LONG LEASE. ADAPTABLE TO ANY BUSINESS. ADDRESS Y, BOX 15, TIMES OFFICE.

TO LET—Store suitable beauty parlor, barber, shoe repairing. 4412 MELROSE.

Offices and Desk Space.

TO LET—
ELEGANTLY FURNISHED OFFICE.
Only $50.
The use of extension phone and large, splendidly equipped reception-room. Phone calls cared for. This rent is low, but parties must be acceptable. For inquiries phone PICO 2824.

TO LET—
WE HAVE SUITES OF FROM 2 TO 6 ROOMS AVAILABLE IMMEDIATELY.
Call Mr. Clark,
GILMORE & WRIGHT,
WRIGHT-CALLENDER BLDG., 4TH-HILL.
10745.

TO LET—CAMPBELL'S OFFICE SERVICE. An office for one business, $10 per month. Downtown address for your mail and telephone calls. Courteous attention to customers, plan to telephone. 815 LOEW'S STATE BLDG. Tel. 820130.

TO LET—TO RELIABLE REAL ESTATE salesman, office space, including telephone, heat, janitor service and stenographic service, $20 month. 4508 W. 1ST at Western Ave. Hollv. 1929.

TO LET—CENTER OF HOLLYWOOD. Front office and reception room, $30 month. Corner Bollywood Hotel, 6411 St. Andrews Pl. PHONE HOLLY 8793.

TO LET—At $10 per month, office space with use of desk, telephone reception-room, private office and service of attendant. Why pay more? Call 412-13 DAVIS BLDG.

TO LET—Office space, best building in town, use of telephone, etc. Sixth and Olive sts. Address B, box 123, TIMES OFFICE.

TO LET—Furnished corner office with telephone service and use of reception-room. Call at 818 CHAPMAN BLDG.

TO LET—Office building on N. Western ave. Cross-town car. 5882 HOLLYWOOD BLVD. Phone 597700.

TO LET—Desk space, 511 CENTRAL BLDG. $20 per desk and chair furnished. See R. W. BROWN.

TO LET—Auto salesroom on Olive st., fine location for anything pertaining to auto business. 1020 OLIVE.

TO LET—Desk space, private telephone, stenographic services. 300 SAN FERNANDO BLDG.

TO LET—Very attractive office, including telephone and stenographic service. Apply 407 CIT. NAT. BANK BLDG.

TO LET—EXCELLENT FURNISHED OFFICE. Attorneys preferred. 704 PACIFIC FINANCE BLDG.

TO LET—Outside completely furnished office with phone, $30. 428 DOUGLAS BLDG.

TO LET—DESK SPACE AT 641 S. WESTERN AVE.

TO LET—Desk in choice furnished office, $15. 1 security locks BIXBY BLDG.

TO LET—Nice office, use of phone, 509 BLACK WLDG., 4th and Hill.

TO LET—Part of my office. PHONE 61467.

TO LET—Desk, phone and steno. service, 434 MASON BLDG., 3rd and Broadway.

TO LET—Space with Desk and use of phone at your pleasure.

TO LET—Desk room, 519 Byrne Bldg. KELLY, Phone 60819, 10819.

TO LET—Desk space, 504 MERCH. NAT. BLDG. Use of public stenographer's office.

TO LET—Desk space, room 445 PACIFIC ELECTRIC BLDG.

TO LET—Office space, desk phone, attend. ant. 711 PACIFIC FINANCE BLDG. 61080.

TO LET—Part of my office. PHONE 61467.

Industrial and Business Pty. to Lease.

TO LEASE—
WAREHOUSE
15,000 square feet
CLOSE TO WEST SECOND ST. MARKET.
SPUR TRACK.
For terms, LEASE
REASONABLE RENTAL.
C. SIMPSON.
W. M. GARLAND & COMPANY
10660. 740 S. SPRING ST. MAIN 562

TO LEASE—or rent, a fine business property at 2419 S. Grand ave., two-story and basement, with fine dance hall. Freight elevator and garage for 3 cars. Anyone wanting building for light manufacturing will do well to look this over. Inquire OWNER, Phone Bdwy. 6546.

TO LEASE—

ON LOS ANGELES ST.
Large store with basement; also yard space, per month. Immediate possession.
F. W. LEWIS CO., 518 Security Bld. 13641.

TO LEASE—Store corner for 5 years. You can establish your own gas station, mechanical shop, tire, electric and battery departments. Call on 5714 S. VERMONT ave. Monday or skinner.

TO LET—Good location for hardware, meat market or grocery, 1469-1470 N. Western ave., block south of Hollywood Blvd. Storage, 20x35 ft. Call next door north. 1612. Rent reasonable.

TO LEASE—50 to 60 cars, 100 feet from Pacific Elec. at ALBERTA JUNCTION, BEACH CO., 1021 Marsh-Strong Bldg. 822-23.

TO LEASE—Store at Washington and San Pedro streets. Immediate possession. W. LEWIS CO., 518 Security Bldg. 13641.

TO LET—FLOORS, LOFTS, BUILDINGS. CENTRAL REALTY COMPANY.
Pico 1927. 207 Lowe Bldg. 820-830.

TO LEASE—Brick building for manufacturing, close in lots of light alley. FRANK TANDY, 702 Story 16011.

TO LET—Room suitable for light manufacturing—inquire 54 E. 23D ST. SPRING. Bdwy. 1378.

TO LET—GRAND AVE., 955 S.—1400 square feet loft space in garage building.

TO LET—FLATS, HOUSES, APTS.—With Furniture for Sale.

TO LEASE—5-room double bungalow with furniture for sale. New and complete. One-half rented makes more than rent. Price $1000. 1805 S. NORMANDIE. Washington car.

TO LET—Three new Sonora talking machines, $50 off selling price, factory guarantee. MR. BROWN, 503 Title Guarantee Bldg.

FOR SALE—AEOLIAN PLAYER, beautiful case and tone, used. Price $295. Terms, $1.25 per week. Open 9 to 9. PLATT MUSIC CO., 622 S. Bdwy.

FOR SALE—Aeolian player, beautiful case and tone, used. Price $295. Terms, $1.25 per week. Open 9 to 9. PLATT MUSIC CO., 622 S. Bdwy.

FOR SALE—Brand new Sonora talking machine, walnut, used. Terms, $1.25 per week. Open till 9 p.m. PLATT MUSIC CO., 622 S. Bdwy.

FOR SALE—Loving Loo Angeles, wish some one to assume balance on my phonograph contract and pay the installments. And some one to assume machine at VILLE DE PARIS Phonograph shop.

FOR SALE—Store 856 a block. Drive your car right into the Crocker Storage fo. story & clark player piano with barrel of rolls, $145. Terms. Many others, $65 up. Store open 9 to 9. One block east of 7th and San Pedro.

FOR SALE—Special Bargain.
Beautiful cabinet phonograph, popular make, same as new, with 24 records, only $75. Terms, $2 per week. Open till 9 p.m. PLATT MUSIC CO., 622 S. Bdwy.

FOR SALE—Pianola and 50 rolls of music, clean. Easy terms or will rent $5 per month. Part rent can apply on purchase later. 707 W. 6TH ST. Pacific Coast Piano Co.

FOR SALE—No high rent, no overhead. I'm the factory and Music Mart will be glad to let us save you more than a hundred dollars on your piano. Some as low as $3 monthly. Open evenings. Main 6470.

FOR SALE—A most artistic oak baby grand. Will sacrifice for cash or terms to right party. CROCKER STORAGE CO., 655 Crocker st., one block east of 7th and San Pedro.

FOR SALE—PHONOGRAPHS, several we repossessed on easy terms. Come and see one of these bargains. PLATT MUSIC CO., 622 S. Broadway. Next to Orpheum. Evenings till 9.

FOR SALE—Good used phonographs, $16 and up. Just what you want for the camp. Big line of records. PLATT MUSIC CO., 622 S. Broadway. Next to Orpheum. Evenings till 9 o'clock.

FOR SALE—Oriental rugs, including small or large sizes, also a few extra fine for next week only, this week only. 527 S. GRAND AVE.

FOR SALE—New 9-piece dining-room suit, complete, terms $37 00 down, $5 00 per week; total cost $207.50. Inquire 737-41 W. HULL ST. Dealer.

FOR SALE—Solid mahogany table, makers Going East. 1156 GORDON. Hollis 5646.

FOR SALE—Mission oxen vanity dresser, chiffonier and bed; $87.50. 2451 S. VERMONT ave. Dealer. Buenos for sale.

FOR SALE—Private sale furniture Sunday; no commission. 1721 WESTMORELAND PL.

FOR SALE—Gas range, high oven, 4 burners; used; will guarantee for cash. 12c0 W. 23rd st. Home all day.

FOR SALE—Mahogany chiffonette and large dresser, $50. 1156 GORDON. Hollis 5646.

FOR SALE—Bedroom suite, $50. 5075 HOLLYWOOD BLVD.

FOR SALE—
Breakfast sets, used grass, $28 to $49
Dining-room suites, $49 to $98
Bedroom suites, $49 to $98
Kitchen cabinets, $19 to $29
Gas ranges, $19 to $29
Gas heaters, $5 to $10
Linoleum, $1 per yard
Rugs, $5 to $10
Mattresses, $5 to $10
Springs, $5 to $10
Iron beds, $5 to $10
Dressers, $10 to $15
Chiffoniers, $10 to $15
Tables, $5 to $10
Chairs, $1 to $3
Rockers, $5 to $10
Davenports, $10 to $15
Buffets, $10 to $15
Library tables, $10 to $15
Dressing tables, $10 to $15
Sewing machines, $10 to $15
Phonographs, $10 to $15
Pianos, $50 to $75
Victrolas, $10 to $15
Victor records, 35c each
Edison records, 35c each
Columbia records, 35c each
Pictures, 25c to $1
Lamps, 25c to $1
Dishes, 25c to $1
Cooking utensils, 25c to $1
Tools, 25c to $1
Garden tools, 25c to $1
Hose, 25c to $1
Lawn mowers, $5 to $10
Garden rakes, 25c to $1
Hoes, 25c to $1
Shovels, 25c to $1
Spades, 25c to $1
Forks, 25c to $1
Trowels, 25c to $1
Sprinklers, 25c to $1
Wheelbarrows, $5 to $10
Garden

AUTOMOBILES, ETC.—Miscellaneous.

Touring Cars for Sale.

MAXWELL 1920 TOURING.
THIS CAR IS GOOD IN EVERY WAY AND PRICED VERY CHEAP TO SELL AT ONCE. EASY TERMS.
UNION MOTORS, INC.
961 S. FLOWER. PHONE 607-81

STUDEBAKER 1918 touring, 7-pass., like new; $750 down, bal. to suit. 870 E. 18TH.

CHEVROLET 1918 TOUR.
Victory model, botanical finish, all new tires and two extras. Real value only $495. Open Sunday. LYNN C. BUXTON, Normes Dist., 1635 S. Figueroa at. West 8000.

NASH TOURING—
1921.
A late '21 model, in elegant condition. C. S. Royal cords, bumper, clock, complete in every detail. A regular buy, $950, terms. Bank interest. No brokerage.
W. P. HERBERT CO.,
Chandler and Cleveland Distr.,
1220 S. Olive. 14716.
OPEN EVENINGS AND SUNDAY.

NASH 1920 touring, completely overhauled and refinished. This is the best guaranteed buy over in '20 at only $695. Easy terms. NASH DISTRIBUTORS, 1158 S. Olive at. Main 490. Evenings till 9 o'clock. Sunday, 10 to 2.

NASH 1919 touring; overhauled, refinished and will give the same service as a new car. This car is guaranteed for six months. $600. terms. NASH DISTRIBUTORS, 1158 S. Olive at. Main 490. Evenings till 9 o'clock. Open Sunday, 10-2.

NASH 1920 FOUR.
Rebuilt in our own shops, refinished and guaranteed. 6 wire wheels and cord tires, $1000, terms. NASH DISTRIBUTORS, 1158 S. Olive st. Main 490. Evenings till 9 o'clock. Sunday, 10 to 2.

NASH 1919 touring, $685. Terms. Market value of this car $1000. See car today. 1142 S. OLIVE ST. Pico 1909.

NASH tour., 7-pass., 1920 model, extras. Ready to go. MR. WILDMAN'S car, 345 S. Grand ave.

OAKLAND TOURING. NEW RUBBER. PAINT AND TOP. PRICE $275. TERMS. 211 N. PACIFIC BLVD. HUNTINGTON PARK. SOUTH 5174-J

OAKLAND touring, 1920. Looks and runs like new. Owner can't be here. Best for $800. 211 N. PACIFIC BLVD., Huntington Park. Phone South 5174-J.

OAKLAND 6 touring, 1919. Will sacrifice for $150 FOR QUICK SALE.
$150 FOR QUICK SALE.
1016 S. VERMONT AVE.

OAKLAND 6-54 touring, good looking, good mechanically. Must go this week. Terms or cash. $45 S. ARDMORE. 568386

OAKLAND 18, 6, TOUR. $150
OAKLAND 1921 fourine, fine shape, excellent tires; bargain, $500.
1138 S. OLIVE ST.

OAKLAND cars need us! leaving the city. $125. 1894 W. 35TH PLACE.

OLDSMOBILE TWIN 6, 1920.
Nobody the better if it was new. Demonstrator. A really wonderful value, only part cash. LYNN C. BUXTON, Normes Dist., 1635 South Figueroa at. West 8000.

OLDSMOBILE 1919 TOUR.
Victory model, botanical finish, all new tires and two extras. Real value only $495. Open Sunday. LYNN C. BUXTON, Normes Dist., 1635 S. Figueroa at. West 8000.

OLDSMOBILE 6 touring, 1919. In one word—perfect. Owner has no use for it. Will sacrifice; if you mean to sell, see me. See any time. 4810 S. VERMONT AVE.

OLDSMOBILE 6 touring. Privately owned, in good condition, mechanically perfect. Will sell cheap. 3603 A. OLIVE ST. OPEN SUN.

OLDSMOBILE 4-cyl. touring, 1922. Driven only four thousand miles; in perfect mechanical condition; lots of extras; obliged to sacrifice for cash. 567718.

OLDSMOBILE '20 tour. Rebuilt, refinished, looks and runs like new.
1130 S. OLIVE ST.

BUICK 6-51, new tires, looks and runs like new. TRADE OR SELL.

OVERLAND 83 touring—Driven by one man since new. This car will furnish you real transportation. Equipped with unusual value, $200. NASH DISTRIBUTORS, 1158 S. Olive st., cor. 12th. Main 490 or Pico 5096. Open evenings and Sundays.

OVERLAND, 1919.
THIS IS A REAL BARGAIN.
Modern Model 90-B. Overhauled. $110
14 TWO PRICE THAT'S ALL.
WILSON MOTOR CO.
961 S. FLOWER. PHONE 607-81

OVERLAND, model 90, 1918. O. K. $350
S. G. STEPHENS, 1053 S. Olive. 820068.

OVERLAND, 4 model; driven a little while by owner. Terms. 1958 W. WASHINGTON

OVERLAND—New touring cars only 200 miles. Big sacrifice. WEST 42.

PACKARD tour., 5-38, rebuilt, cord tires. S. G. STEPHENS, 1053 S. Olive. 820068.

PACKARD 2-35, rebuilt, cord rubber. S. G. STEPHENS, 1053 S. Olive. 820068.

PAIGE-LARCHMONT, 6-PASS. touring, 1920. Refinished and guaranteed, good cord tires, in beautiful condition. Priced right.

PAIGE USED-CAR DEPT.,
961 S. OLIVE ST. 61284.

PAIGE 6—$460. California top. Call after 4 p.m. or Sunday morning. 529 CENTRAL AVE.

PAIGE 6 TOURING.
California top, mirrors, refinished green, Marmon wood wheels. Five cord tires, and guaranteed in every respect. Looks like a new car. $1650. Open Sunday. 1 to 5. SMITH BROTHERS, 1616 S. Figueroa st.

PAIGE 1920 touring, 5-pass., like new, throughout. Owner, 1142 S. Olive st. P. 1909

PEERLESS 6 touring, refinished green, wire wheels, cord tires, extras, $1250. Open Sunday. 1 to 5. SMITH BROTHERS, 1616 S. Figueroa st.

PEERLESS 1919, 6-cyl. touring, 7-passenger, new cord tires, motor and body just completed. Call VERMONT 7019.

PEERLESS 1919, 6-cyl. touring, almost new; extras; bargain. 1922 Normandie ave.

PEERLESS 1919 touring, 7-pass., new cord tires, new paint, perfect mechanical condition; will sell at sacrifice. 1947 W. ADAMS BLVD.

PEERLESS 1919 touring, new car guaranteed. Will sell cheap or trade for Ford. 1142 S. Olive st. Pico 1909.

PEERLESS 1919 touring, almost new; extras; ready to go; $1250. 1947 W. ADAMS BLVD.

PEERLESS 1919 touring, 7-passenger, new paint and tires, motor just overhauled. Terms. 1947 W. ADAMS BLVD.

PEERLESS 1919 touring, 7-pass., new paint,

HOLLYWOOD—
For Sale, Ex., Wanted, To Let.

FOR SALE—

MAGNIFICENT BEVERLY HILLS COUNTRY ESTATE OF AN EXTREMELY ATTRACTIVE FIGURE.

THE HOUSE IS OF STUCCO CONSTRUCTION WOODWORK OF LOWER FLOOR LIVING-ROOMS FINISHED IN SOLID MAHOGANY, DECORATIONS IN EXQUISITE IMPORTED TAPESTRY; FIXTURES ARE OF MOST ELEGANT APPOINTMENT. SOME OF THEM BEING OF GENUINE ALABASTER. THE BEDROOM SUITES ARE EXCEPTIONALLY LARGE. THERE BEING FOUR MASTER BEDROOMS AND 3 BATHS; THE LATTER ARE LARGE ALSO, IN KEEPING WITH BEDROOMS, AND EQUIPPED WITH MARBLE SHOWERS. THERE ARE ALSO FOUR SERVANTS' ROOMS AND 2 BATHS. THE HOUSE IS SITUATED IN A BEAUTIFUL TROPICAL GARDEN OF OVER TWO ACRES AT REAR OF WHICH IS SITUATED THE GARAGE, WITH CAPACITY FOR SIX CARS; THERE BEING A CHAUFFEUR'S APARTMENT WITH BATH.

THIS MANSION WAS BUILT BY A MAN OF NATIONAL REPUTATION AND NO EXPENSE WAS SPARED IN ANY PARTICULAR TO MAKE THIS RESIDENCE UNEQUALED IN ITS APPOINTMENTS. IT WILL BE GLAD TO ARRANGE TO SHOW THIS PLACE AT ANY TIME BY APPOINTMENT.

PHONE 839129.
ASK FOR
JUDSON K. POST,
WITH
FRANK MELINE COMPANY,
BRANCH OFFICE ONE BLOCK EAST OF BEVERLY HILLS HOTEL, ON SUNSET BLVD., AT REXFORD DRIVE.

FOR SALE—
VERY ATTRACTIVE BUNGALOW IN BEAUTIFUL DISTRICT.

5 large rooms, all hwd. floors, nice built-in features, fireplace, two floor furnaces, cement cellar, large screened porch with two laundry trays. Lot 50x142 feet; garage with driveway to alley. This is the best value offered in Glendale. See it at once. $6300, terms.

RINEARSON & HOFF,
Cor. Doran st. and Brand Blvd.,
Associated with
CHARLES B. GUTHRIE.

FOR SALE—BY SEA CAPTAIN.
DOUBLE BUNGALOW, MODERN AT GREAT SACRIFICE.
One of the most modern and beautiful in Hollywood, close to park; has 3 bdrms., bath, yellow and red car lines, $4000. This is a snap. Terms.
3 large rooms, with breakfast nook and 5 large rooms, with bath, $2040 per annum. Price only $13,500, cash will handle. This is the best buy in Hollywood.
W. B. LETT & CO.,
5508 Santa Monica Blvd. Holly 8002.

FOR SALE—
ATTRACTIVE HOME.
On fine residential street, 8 rooms, all hdwd. floors, built-in features, fireplace, lot 50x142. Price $9,250. This house is well built and worth the money. $4750, $1000 down, bal. $40 per mo.

CHARLES B. GUTHRIE,
1031½ S. Brand. Glen. 1640.

FOR SALE—
$1500 CASH, $65 A MONTH
NEW 7-room colonial bungalow, 2 large bedrooms, large breakfast-room, extra-large living and dining-rooms, built-in features, hard wood floors, garage, large lot. Good value. Price $6500. Owner, 1747 N. VAN NESS BLVD., or 575044. Office, 7500 SUNSET.

FOR SALE—$5450; TERMS.
ROSE-COVERED CANYON HOME.
7 rms., living-rm. 18x24, large fireplace, 3 bedrms., sleeping porch, mod. bath, extra, water, gas, tubs, tiling, range, built-in buffet, beautiful shade trees, phone, solar heater, garage; COMPLETELY FURNISHED, INCLUDING PIANO; OVERSTUFFED LIVING-ROOM SUITE; you can form no idea of this home until you see it. 10 min. from Garden and Sunset.
LORD & REILING,
7423 Sunset Blvd. 57433.

FOR SALE—
I AM SELLING MYSELF TO YOU.
I am a NEW duplex. I have four rooms, bath and built-in Holmes bed in each side. My floors are of oak. I am beautifully papered and my trim is cream enamel. I am designed by your gardener, Frederick Hart, and my price, $10,000, is right. I will be ready for occupancy the first of April. Terms: $2000 will handle me. Ask Mr. Atherton, over yonder.
THE GATES CO.,
7419 Sunset Blvd. Phone 577247

SAVE YOUR RENT.
Cozy little home on rear of excellent lot, 5 small rooms, 3 full bedroom floors, fixtures, etc. $3000, $500 cash, $25 per month, including interest.
CHARLES B. GUTHRIE,
1031½ S. Brand. Glen. 1640.

FOR SALE—
$3300—LOOK—$3500
MR. HOMESEEKER.
5 rooms, modern, 6c car, lot 40x125, lots of built-ins, fireplace, large basement, $35 per month. If you want a home DON'T FAIL TO SEE THIS.
D. F. LEE,
4009½ Brand Blvd. $3300.

FOR SALE — BY OWNER $10,000 BUYS THIS LOVELY BUNGALOW.
SLEEPING PORCH, 3 BEDROOMS AND BATH, WITHIN 2 BLOCK OF HOLLYWOOD BLVD., IN ONE OF THE FAST-EST GROWING SECTIONS OF HOLLYWOOD, NEAR CAR LINE AND WITHIN WALKING DISTANCE OF HIGH AND GRAMMAR SCHOOLS. GOOD PURCHASE. OWNER, 5791496.

FOR SALE—REAL BARGAIN.
7 homes on big lot, less than the price of one. Both partly furnished, rents to responsible party, strictly modern; furnace, fireplace, double garage; best neighborhood. Hollywood High School. Easy terms. Open afternoons and Sundays. 1460 N. CHESTER. Courtesy to agents.

FOR SALE—GREAT SACRIFICE—Beautiful hillside tract, large oak trees, telephone, sewer, 2 properties, Wonderful location, near Hollywood Blvd. Must leave State, must sell. $5000. Situated Pasadena. 39033

FOR SALE—LAKE Avenue frontage, 130½ feet, near Colorado st., suitable for bungalow court, apartment, or stores. $60 ft.
119 E. Colorado, Pasadena. 67201.

EAGLE ROCK—
For Sale, Ex., Wanted, To Let.

FOR SALE—

WHERE
IS
LITTLE
SWITZERLAND
?

IF YOU HAVE NOT SEEN IT YOU HAVE MISSED ONE OF THE
BEAUTY SPOTS
OF
SOUTHERN CALIFORNIA.

THIRTY MINUTES FROM FIFTH AND BROADWAY.

BY
YELLOW CAR.
CENT 5 CENT
CAR FARE

MY BOOK
"TAKE ANY EAGLE ROCK CITY-YELLOW CAR ON BROADWAY, RIDE TO THE END OF THE LINE. THERE YOU ARE."

OWN
YOUR OWN
HOME.

OUR BUILDERS WILL BUILD YOU A HOME IN DAHLIA HEIGHTS AND FURNISH IT FOR 20 PER CENT OF ITS COST AT 7 PER CENT INTEREST. NO ENCROWN FEES, BONUSES OR COMMISSIONS.

ALL IMPROVEMENTS INCLUDED IN THIS WONDERFUL CLIMATE. REASONABLE PRICES. HOMELIKE AND EXCLUSIVE.

YOU WILL LOVE DAHLIA HEIGHTS.
COME AND SEE IT.

BUDDICK & DRIVER, OWNERS.
H. H. BARNUM CO., SELLING AGENTS.
746 E. COLORADO ST.,
EAGLE ROCK.
PHONE GARVANZA 2568.

FOR SALE—New 5-room house, corner lot, $4750. $1250 cash, balance $40 per month; 6 rms.; finest in town; swell location, 7 rms.; fully furnished if desired, large lot, fruit trees. Terms like rent. 60x200-ft. lot, just across the market, N. side, 2 blks. from business, $2000, $1000 cash. This will go quick.
CALL PRINDLE, GARVANZA 1805.
For quick terms and special bargains.

FOR SALE—Modern bungalow, hdw. floors, gas radiators, new and modern, lot 60x135, level, fruit trees, lawn and shade, 2 blks. from car line and stores. Owner, 4327 ATTERSEE TERRACE, off Sunset blvd., near Vermont. Open 2 to 5 daily.

FOR SALE—A new 6-unit court, 3 rooms, $2450 each, furnished. Cash $15,000. 4625 Fountain ave., Hollywood.

HOLLYWOOD—
For Sale, Ex., Wanted, To Let.

FOR SALE—

FOUND
AT LAST.
A home north of Hollywood blvd., real close in, that can be purchased at a figure you want to pay. A real cozy bungalow of 5 large rooms and pretty sun parlor. The large, living-room with an immense cobble-brick fireplace is one of many delightful features. There is a large patio-porch fronting the entire width of the house with many climbing vines and shrubs. Located on one of the prettiest streets and only 2 blocks from churches, banks, markets, theaters and stores. Now the price, the owner must go east at once, so to make an immediate sale the low price of $4800 is added. This is one of our bargain that go fast. Come out today.
NORTON & BUNCH,
6306 Hollywood blvd. 577485; 578822.

FOR SALE—Three houses of 6-6-5 rooms each; H. W. floors in each, modern in every way, 3 garages, located large cor. lot, near Sanborn Junction; 6 cent fare. Price $18,000. $6000 cash; balance to suit. H. J. SHAW, 1117 No. Anderson.

FOR SALE—Villa site, Holly foothills 185-ft. frontage, or will divide; beautiful view; restricted tract. Improvements. Price reasonable; sure to bring fabulous price in few years. Owner, 501 SAN FERNANDO BLDG. 14040.

TO LET—Beautiful new four-room bungalow court units; unfurnished, hardwood floors, all built-in features, and thoroughly modern throughout. Rent $50 and $55. Ready by April 1. COME EARLY. 1170 N. HOBART BLVD. Phone 65570.

FOR SALE—Beautiful lots, suitable for flats, doubles, bungalows or residences, at prices ranging from $1500 to $4000 for residence and income lots. Terms to suit. Open Sunday.
WRIGHT & HOGAN, 4401 Hollywood blvd.

FOR SALE—By owner, ½ acre lot, 5-room modern bungalow, North Glendale, between Central and North Glendale, between Lomita, near school and car line. Price $4750, terms to suit. 407 GILBERT ST.

FOR SALE—Fine lots, suitable for flats, for $3250 each, $1000 per cent discount for all cash. WRIGHT & HOGAN, 4401 Hollywood blvd. Main office 1664 N. Vermont.

FOR SALE—Absolutely best lot in Hollywood, near 4 cars, blvd., schools, churches, theaters, stores to suit. 407 GILBERT ST. Immediate possession. M. J. OSCOOD. Holly 2566.

FOR SALE—New 7-rm. bungalow and garage, East front, paved, large lot, fine street, $6500. $1000 down, $25 per month, no interest. Phone 60725 or 3 MANTA MONICA BLVD.

FOR SALE—By owner, 800 N. Chestnut, corner Granada, 5-r. new attractive modern bungalow, front of lot 57x100. Phone GLEN. 2571-W.

FOR SALE—New 5-room bungalow including furniture. 1036 LAUREL AVE. Pt. Holly 3832.

GLENDALE—
For Sale, Ex., Wanted, To Let.

FOR SALE—

PRICED RIGHT.
A dandy 5-room bungalow, with 2 bedrooms, living-room, dining-room and kitchen; frame building, plastered and lapsided.
A complete Home.
Only 3 blocks from car line, stores and school.
Price only $3700. $1000 cash. Consideration for cash and mortgage.
THIS IS GOOD.

Here's a dandy in Burbank, 4-room bungalow with bath, furnace, a peach of a little home, one block from car line. $2000 cash or $3500 with $1000 cash.

YALE BROS. REALTY CO.,
249 N. Brand. Glendale 1569.

FOR SALE—GLENDALE.
5-room, EXTRA-SPECIAL BUY.
5-room, strictly modern bungalow, hardwood floors throughout, all modern built-in features. Papered and elegantly painted, cement porch; blue carpet, cement drive and floor. Most exquisite lawn and shrubbery. Lot 50x142. The only thing cheap about this house is the price, $4850. Cash payment of $1350. Sell for less than rent.
H. L. MILLER CO.,
109 S. Brand. Glendale 853.

FOR SALE—GLENDALE.
Six-room bungalow. Hardwood floors, gas furnace, double garage, abundance of fruit. Club, wide, paved street. Deal direct with owner. Open Sunday.
M. M. TRESSLAR,
321 West Lexington Dr. Phone Glen. 1327.

FOR SALE—STORE BUILDING, with good storeroom and living quarters, leased at $50 per month, also 2-room house, leased at $25 per month; lot 50x150 feet; property is in value in less than two years, owner now non-resident and must sell. $5250 takes all. Terms.
F. P. NEWFONT & SON, Glendale office 113 W. Broadway. Glendale 1222.

FOR SALE—A REAL SNAP.
Only $5800, terms. New house on Harvard st., only 2 blocks from Wilson school. We consider this one of the best buys in Glendale. See it and you will buy. Phone 577247
CALDWELL & ELLIOTT,
1016 E. Colorado at Brand.

FOR SALE—Colonial bungalow, in choice location. 5 extra-large rooms, Pergola porch. Tile bath and sink. Pedestal range. Hardwood floors throughout. Rented $40. Lawn and shrubbery. Inspect this home. 400 PATTERSON AVE.

FOR SALE—Look, $300 cash, bal. rent. Small 5-room bungalow, lot 60x140, plumbing, gas, water, electricity, 1 cement drive. On fine street, close in. See owner, 1141 E. Colorado st.

FOR SALE—Double Spanish stucco bungalow, close in, just completed, selling for less than cost with this in rice. $18,000, terms. TODITH MOORE, 210 W Doran.

TO LET—Completely furnished 5-room and sleeping porch bung., garage, $25 PER MONTH. AVE $90 to desirable tenants.

FOR SALE—Glendale property, exclusive listing, 5-room bungalow, hdw. floors, best obtainable bargains. Write for list. J. L. DOHERTY, 102 S. Maryland.

PASADENA—
For Sale, Ex., Wanted, To Let.

FOR SALE—
Beautiful home, reduced for quick sale. Wilson Ave. East. 2-story, 8-room house, large sleeping porch, strictly modern; furnace, fireplace, double garage; best section of Pasadena. Longfellow School. Easy terms. Open afternoons and Sundays. 1460 N. CHESTER. Courtesy to agents.

FOR SALE—GREAT SACRIFICE—Beautiful hillside tract, large oak trees, telephone, sewer, 2 properties. Wonderful location, near Hollywood Blvd. Must leave State, must sell. $5000. Situated Pasadena. 39033

FOR SALE—LAKE Avenue frontage, 130½ feet, near Colorado st., suitable for bungalow court, apartment, or stores. $60 ft.
119 E. Colorado, Pasadena. 67201.

EAGLE ROCK—
For Sale, Ex., Wanted, To Let.

FOR SALE—

WHERE
IS
LITTLE
SWITZERLAND
?

IF YOU HAVE NOT SEEN IT YOU HAVE MISSED ONE OF THE
BEAUTY SPOTS
OF
SOUTHERN CALIFORNIA.

THIRTY MINUTES FROM FIFTH AND BROADWAY.

BY
YELLOW CAR.
CENT 5 CENT
CAR FARE

MY BOOK
"TAKE ANY EAGLE ROCK CITY-YELLOW CAR ON BROADWAY, RIDE TO THE END OF THE LINE. THERE YOU ARE."

OWN
YOUR OWN
HOME.

OUR BUILDERS WILL BUILD YOU A HOME IN DAHLIA HEIGHTS AND FURNISH IT FOR 20 PER CENT OF ITS COST AT 7 PER CENT INTEREST. NO ENCROWN FEES, BONUSES OR COMMISSIONS.

ALL IMPROVEMENTS INCLUDED IN THIS WONDERFUL CLIMATE. REASONABLE PRICES. HOMELIKE AND EXCLUSIVE.

YOU WILL LOVE DAHLIA HEIGHTS.
COME AND SEE IT.

BUDDICK & DRIVER, OWNERS.
H. H. BARNUM CO., SELLING AGENTS.
746 E. COLORADO ST.,
EAGLE ROCK.
PHONE GARVANZA 2568.

FOR SALE—New 5-room house, corner lot, $4750. $1250 cash, balance $40 per month; 6 rms.; finest in town; swell location, 7 rms.; fully furnished if desired, large lot, fruit trees. Terms like rent. 60x200-ft. lot, just across the market, N. side, 2 blks. from business, $2000, $1000 cash. This will go quick.
CALL PRINDLE, GARVANZA 1805.
For quick terms and special bargains.

FOR SALE—Modern bungalow, hdw. floors, gas radiators, new and modern, lot 60x135, level, fruit trees, lawn and shade, 2 blks. from car line and stores. Owner, 4327 ATTERSEE TERRACE, off Sunset blvd., near Vermont. Open 2 to 5 daily.

FOR SALE—A new 6-unit court, 3 rooms, $2450 each, furnished. Cash $15,000. 4625 Fountain ave., Hollywood.

EAGLE ROCK—
For Sale, Ex., Wanted, To Let.

FOR SALE—THESE ARE BARGAINS.
5 large modern rooms, bath and screen porch; garage with cement floor and side drive. Lawn, flowers, etc. 1½ blocks to car line, 2 blocks to business center, 1 block to school; and underpriced at $4300. ½ cash.
3½ Acres improved, partly level, and balance sightly hillside site. 300 ft. from Colorado Blvd. $8500. ½ cash. R. L. WOODHOUSE, 812 E. Colorado Blvd.

FOR SALE—
OLD-TIME VALUE—$6800.
5 beautifully finished rooms, with built-in features, wonderful kitchen and bar, nook. ½ blk. north center of town. Good terms. 206 W. COLORADO.

SANTA MONICA—
For Sale, Ex., Wanted, To Let.

FOR SALE—Santa Monica bargain. Seven lots in one block, in Wilshire district, at $400 below the market value. Terms. Other lots north of blvd. Also houses, furnished or unfurnished, as low as $3000, in fine location. Here is your chance. Open Sundays. BARGAIN REALTY CO., 1708 Wilshire Blvd., Santa Monica.

FOR SALE—
BEAUTIFUL SANTA MONICA
ONLY 12 LOTS LEFT
Don't fail to see these if you are thinking buying anything in real estate either for home or investment. Mountain and ocean scenery.
4308½ S. HILL ST.

FOR SALE—S. W. cor. Fourth-street Boulevard and Marguerite Ave., Santa Monica. Very finest and largest corner in Palisades. Ocean block from ocean; magnificent surroundings. Take a look at it. F. C. HAGENAU, owner, Chatsworth, Cal.

FOR SALE, choice residence lot 50x150, in restricted district; close to school stores and car line. A bargain.
Inquire 4304½ S. Hill St.

CITY LOTS AND LANDS—
For Sale.

FOR SALE—

PRE-OPENING SALE
HOME GARDEN ACRES.
ADJOINING SOUTHGATE GARDENS.
IMPROVED LOTS, 5c CAR FARE.
$195,
$5 PER MONTH.
NO INTEREST FOR ONE YEAR.

Take advantage of choice of location and low prices before regular sale opens. Lots on fine, wide streets, near stores, schools and churches. Temporary homes permitted.

BE YOUR OWN LANDLORD.

Take Huntington Park car marked "Walnut Park" and go to end of line; 2 blocks drive on Long Beach Boulevard to corner of Bert Smith Boulevard. Both offices open every day.

J. D. MILLAR REALTY CO., OWNER.

FOR SALE—
LOTS
$550—VERMONT AVE.
AND 66TH STREET.
$50 DOWN, $10 MONTHLY.
RACE AND BUILDING RESTRICTION.
Temporary houses permitted, gas, water and light available. All lots close to stores, schools, and 5-cent yellow car line.
COME OUT TODAY.
RATTERREE LAND CO., Owner.
1068 Broadway. Phone Broadway 7620.

FOR SALE—
68 LOTS SOLD SUNDAY.
Opening day. GOLF COURSE UNIT, ANGELES VISTA HEIGHTS, 68 lots were sold, out of 157 for sale. You can yet buy a business corner or a lot for duplex house or a lot for residence purpose, or we will build you a home. Lots as low as $1400, complete as low as $5900; you can form no property or we will build you a home. Lots as low as $1400, complete as low as $5900; you can form no property or we will build you a home at main office.
LOS ANGELES INVESTMENT COMPANY,
1016 S. Broadway.

FOR SALE—Nine Close-in Lots.
One block from Temple Street car line; Hoover, sewer in and paid for, paved street in front of the property. Lots need some filling. Inside lots 40x127, corners 47x127. A real quick-action buy. Call
H. H. SINNETT,
859 North Wilton Place. Holly 1302.
Exclusive Agent.

40x110 facing 2 streets; close to Occidental College. Build 2 bungalows; bare work on both streets. Only $1100. Easy terms.
GEO. W. DICKINSON & SON,
1020 Marsh-Strong Bldg.
Ph. 13255.

FOR SALE—
$800 per foot, $90,000.
100x150 feet. 15-foot alley.
N.E. corner 46th Street and Central Ave.
Only vacant, large, best corner.
HERMAN H. SCHRADER,
211 Central Bldg., or 2315 7th Ave.

FOR SALE—UNRESTRICTED
4 unrestricted lots, entire corner; must be sold by April 7TH.
EDMUNDS REALTY CO.,
718 N. WESTERN AVE.
HOLLYWOOD 6895. EVE 554902.

FOR SALE—BETTER BUY—RENT 18 HIGH Bungalow and lot. Branch office, new tract, corner 85th st. and Slauson ave.
THE McCARTHY COMPANY.

FOR SALE—
Vignerna and Manchester.
Level, high and dry unit, you will have to give easy price; 45x135. Only 12 lots at this price. Monets car line. Steps to school. Owner, 4327 ATTERSEE TERRACE, off Sunset blvd., near Vermont. Open 2 to 5 daily.

FOR SALE—BEST HOLLYWOOD UNRESTRICTED LOT.
Size 60 feet, 3 blks. west of Western, 3 blks. north of Sunset, on Raleigh. MY owner's sign on lot. Price $1350. Terms.
JOHN HARRIS, P. O. 320, 100 EAST COLORADO, Pasadena.

FOR SALE—120 feet on 16th St., unrestricted and within 2 blocks new high school. Inside frontage selling here at $150 ft. Buy this corner at $65 foot.
CLARENCE URBAN,
Cor. 3rd Ave. and Washington, West 2491.

FOR SALE—AN IMPROVED LOT, $1000. Among many new houses, come to corner 85th ave. and Slauson ave. today.
THE McCARTHY COMPANY.

FOR SALE—55 lots, new subdivision, Ave. 50 and Monte Vista St. $750 to $1500, easy terms.
W. B. JUDSON,
718 Washington Bldg. Tel. 64487.

FOR SALE—Ask Jones to show you that beautiful $1000 lot TODAY at Slauson and 85th Aves.
THE McCARTHY COMPANY.

FOR SALE—THE BEST $1000 BUY IN LOS ANGELES. Free auto will show you at Slauson ave. and 85th ave.
THE McCARTHY COMPANY.

FOR SALE—Lots for small bungalows, from 5 years' up; one-half cash, balance monthly; choice lots for duplex bungalows, duplexes or flats, at only $1275. WRIGHT & HOGAN, owners, Hollywood Gateway tract, 4220 Sunset blvd.

FOR SALE—DON'T WAIT
UNTIL SATURDAY NIGHT TO TELEPHONE OR SUNDAY AD. TO THE TIMES. DO IT FRIDAY OR EARLY SAT. A BARGAIN IS CLOSING PICO 700; 10391.

FOR SALE — BEAUTIFUL, IMPROVED $1000 LOTS. Mr. Blowaway will show you at Slauson ave. at Sixth ave.
THE McCARTHY COMPANY.

FOR SALE—UNRESTRICTED LOTS. Price $975. Terms. $200 cash, balance $15 per month.
W. J. WELLS,
Ph. 75403. 3929 W. 10th st.

FOR SALE—Lot 50x138 feet, close to car line, price $2850, 10 per cent discount for all cash. MR. WRIGHT, 4401 Hollywood blvd. WRIGHT & HOGAN.

FOR SALE—Bestlake corner a bargain at $3500 per lot. Nine stores or apts. Must sell at once. Owner, 1662 Vista del Mar.

FOR SALE—VERMONT CORNER.
The best buy in a corner on the avenue. Part cash, bal. on straight mortgage. EDWARDS, 2130 N. Vermont. Ver. 6146.

FOR SALE—$150 cash, balance easy, beautiful corner 70th and Normandie; 1-car 70TH ST.

FOR SALE—SPECIAL.
Special lot for sale this week. CARL COFF-MAN REALTY CO., 1124th st. at Vermont.

FOR SALE—Lot 120x120, near Santa Monica Blvd. and Western ave. See
SMITH 507 North Vermont.

FOR SALE—Bungalow lot, bet. Washington and Adams. Owner, 1073 W. WASHINGTON.

FOR SALE—Lot $1250 allera, car stops. Angelena Heights. 836 Chamber Com.

CITY LOTS AND LANDS—
For Sale.

FOR SALE—

The place to buy.
The place to BUILD.
The place to L-I-V-E.

BELLE MEAD TRACT.

WHY?

Because you find here actual improvements, not promises. Look, see what is waiting, ready for YOU:

Gas in the Tract.
Water in the Tract.
Electricity in the Tract.
Fire hydrants in the Tract.
Cement sidewalks made.
Curbs and gutters in.
Streets improved.
Ideal building restrictions.
Close to 5c car line.
Right on Florence Avenue.
Close to excellent schools.
Right on Florence Avenue, the coming Boulevard, and adjoins Western Avenue, the "Miracle Street."

Big, handsome homesites, superb view, high, well-drained lots as low as $750, on terms so easy you will never miss the money.

Come out by driving west on Slauson to Mesa Drive, south to Florence Avenue, east to Tract. Watch for the big flag. Via Street Car—Take Hawthorne car to Florence line and get off at Belle Mead. Our cars will be waiting.

BELLE MEAD SALES CO.,
Selling Agents, 902 South Hill St.
Phone 63317 any day.
Our cars will call for you.

FOR SALE— BUT NOW
AT
VERMONT OLIVE HEIGHTS.
Large lots 50x130. $750.
On easy terms.
This choice property is located at 59th and Vermont ave., but outside city limits, where you have only county taxes to pay.
IMPROVEMENTS ARE ALL IN.
Streets graded, side walk and curb, water, light and gas. Close to school and church; on 5c car line. Lots being fencing; and see one of the fastest 150 homes built in last few months.
TEMPORARY HOMES ALLOWED.
Buy now and build. We will help you to own home. Deal direct with owner. Office at 59TH AND VERMONT AVE. Open every day until dark, including Sunday. Ask for Mr. Culler or Mr. Brown.
GEO. H. PECK & CO., owners.
59th and Vermont ave.

FOR SALE—
WESTLAKE PLAT
OR
DUPLEX LOTS.
$600 CASH PAYMENT, buys the best lot bargain in the city. Price $2500, balance easy. Worth $5000.
50x120 TO ALLEY.

ATTENTION—The restrictions were but lifted in this tract and we have a few unrestricted lot bargains left. Now put on a choice unrestricted lot in a choice residence section. Just 12 minutes from Broadway on Huntington car.
BOWKER & PACKER,
Cor. 6th and Rampart. 558616.

FOR SALE—
BUY A LOT IN PASADENA
Prices 15 per cent lower than any other place in southern California. Shrewd investors and discriminating people are buying in WASHINGTON HEIGHTS—Pasadena's newest home subdivision. All improvements in and paid for; paving, sidewalks, curbs, gas, water and ornamental trees. Restrictions are remarkably low, $650 up, on easy terms. Office on the property at corner Washington st. and Allen ave., Pasadena.
DAVIS-BAKER CO.,
223 Boston Bldg. Phone F. 0. 2150.

FOR SALE—
135x130.
WESTERN AVENUE CORNER.
$40 DOWN.
CLOSE TO WILSHIRE BLVD.
Will be worth double the amount asked. Numerous restrictions exists in short. Nominal improvements. Call MR. SCOTT, 56302 with
KYLE & GRANT.
Wil. 165. 3rd floor Wilshire Blvd. at Western ave. Wil. 165.

FOR SALE—
½ ACRE $675.
$10 PER MONTH.
RAMONA ACRES DISTRICT.
Beautiful level lot, 50x150, fine house, sure rent. You build temporary home and chickens and grow a garden. Take E. First car line, transfer Rowan to Soto, then take bus to Del Mar or Mar on Garvey Ave.

FOR SALE—PRE-OPENING SALE.
$10 PER MONTH.
STREET PARK.
$10 PER MONTH.
buys beautiful lot; build temp. house save rent; then in your opportunity to get choice of this property before regular sale. Take Monets car line to Garvey, or drive south on Main st. to property.
OWNER'S SACRIFICE!
Cor. in center of Hollywood; unrestricted; take $13,500. Finance this out for yourself. Call OWNER, 579648.

FOR SALE—2 or 3 beautiful building sites on Sunset blvd. and Isobent Drive near Beverly Speedway and Talmadge; 50x150; bungalow, flats and palm trees improved, gas, light and water in; 5c car line; good building. See owner, MRS. M. P. HOUSE, cor. Isobent and Doheny Drive, or phone Hollywood 10-J-3.

FOR SALE—
WEST WASHINGTON FRONTAGE.
Don't hesitate on this buy; 50x150 ft. on Vineyard, close to many activities. Only $6750, worth $1000 more. Owner, 4705 W. WASHINGTON. Evenings, 578701 or 506254.

FOR SALE—REAL LOT BARGAINS!
50x142, lot for driveway, $1250; ½ cash. 50x127, dandy court location, only $1750; ½ cash. 50x127, near school, $4800; ½ cash. MRS. ANGERMUELLER, 6100 S. Vermont.

FOR SALE—
$250.
Vignerna and Manchester.
Level, high and dry unit, you will have to give easy price; 45x135. Only 12 lots at this price. Monets car line. Steps to school. Owner, 4327 ATTERSEE TERRACE, off Sunset blvd., near Vermont. Open 2 to 5 daily.
BLDG. Phone 67415. NATIONAL BANK

FOR SALE—BEST HOLLYWOOD UNRESTRICTED LOT.
Size 60 feet, 3 blks. west of Western, 3 blks. north of Sunset, on Raleigh. MY owner's sign on lot. Price $1350. Terms.
JOHN HARRIS, P. O. 320, 100 EAST COLORADO, Pasadena.

FOR SALE—120 feet on 16th St., unrestricted and within 2 blocks new high school. Inside frontage selling here at $150 ft. Buy this corner at $65 foot.
CLARENCE URBAN,
Cor. 3rd Ave. and Washington, West 2491.

FOR SALE—AN IMPROVED LOT, $1000. Among many new houses, come to corner 85th ave. and Slauson ave. today.
THE McCARTHY COMPANY.

FOR SALE—55 lots, new subdivision, Ave. 50 and Monte Vista St. $750 to $1500, easy terms.
W. B. JUDSON,
718 Washington Bldg. Tel. 64487.

FOR SALE—Ask Jones to show you that beautiful $1000 lot TODAY at Slauson and 85th Aves.
THE McCARTHY COMPANY.

FOR SALE—THE BEST $1000 BUY IN LOS ANGELES. Free auto will show you at Slauson ave. and 85th ave.
THE McCARTHY COMPANY.

FOR SALE—Lots for small bungalows, from 5 years' up; one-half cash, balance monthly; choice lots for duplex bungalows, duplexes or flats, at only $1275. WRIGHT & HOGAN, owners, Hollywood Gateway tract, 4220 Sunset blvd.

FOR SALE—DON'T WAIT
UNTIL SATURDAY NIGHT TO TELEPHONE OR SUNDAY AD. TO THE TIMES. DO IT FRIDAY OR EARLY SAT. A BARGAIN IS CLOSING PICO 700; 10391.

FOR SALE — BEAUTIFUL, IMPROVED $1000 LOTS. Mr. Blowaway will show you at Slauson ave. at Sixth ave.
THE McCARTHY COMPANY.

FOR SALE—UNRESTRICTED LOTS. Price $975. Terms. $200 cash, balance $15 per month.
W. J. WELLS,
Ph. 75403. 3929 W. 10th st.

FOR SALE—Lot 50x138 feet, close to car line, price $2850, 10 per cent discount for all cash. MR. WRIGHT, 4401 Hollywood blvd. WRIGHT & HOGAN.

FOR SALE—Bestlake corner a bargain at $3500 per lot. Nine stores or apts. Must sell at once. Owner, 1662 Vista del Mar.

FOR SALE—VERMONT CORNER.
The best buy in a corner on the avenue. Part cash, bal. on straight mortgage. EDWARDS, 2130 N. Vermont. Ver. 6146.

FOR SALE—$150 cash, balance easy, beautiful corner 70th and Normandie; 1-car 70TH ST.

FOR SALE—SPECIAL.
Special lot for sale this week. CARL COFF-MAN REALTY CO., 1124th st. at Vermont.

FOR SALE—Lot 120x120, near Santa Monica Blvd. and Western ave. See
SMITH 507 North Vermont.

FOR SALE—Bungalow lot, bet. Washington and Adams. Owner, 1073 W. WASHINGTON.

FOR SALE—Lot $1250 allera, car stops. Angelena Heights. 836 Chamber Com.

CITY LOTS AND LANDS—
For Sale.

FOR SALE—

THEY ARE GOING FAST.
RIVIERE PLACE
TRACT.
There are only 40 of these beautiful lots left; suitable for double bungalows, court sites or residences. This tract Vadbarbara and Agnes Park tract and Santa Barbara and Western tract has had 60 last nine months.
Nowhere in L. A. is there close-in property being sold at such low prices and easy terms. The lots are fully improved and well located.

LOTS AS LOW AS
$1075.
$250 CASH.
BALANCE $15 A MONTH, INC. INT.

TRACT LOCATED AT NORTHWEST CORNER 39TH STREET AND WILTON PLACE.

TAKE UNIVERSITY-WEST 20TH ST. CAR, GET OFF AT WESTERN AVE., WALK 2 BLOCKS WEST, OR CALL 269151 AND WE WILL CALL FOR YOU.

SMITH & MORGAN,
SALES AGENTS.
4370 S. VERMONT AVE. 269151.

FOR SALE—
VERMONT-HOOVER
AND FIGUEROA TRACT.
On the highest ground in the southwest. Full-sized lots served by two yellow car lines, only
$575 — $795.
Small Cash Payment.
$10 Monthly Including Interest.
Cement sidewalks and curbs, graveled and oiled streets, water piped; gas and electricity available; all included in purchase price.
To wait is to pay more. Come TODAY and select the lot that may be good fortune.
TEMPORARY HOMES ALLOWED
ON REAR OF LOTS.
Take car marked Athens, via Hooper and Vermont, to 114th st. or Monets car marked Manchester to Home, walk one block south to tract office, corner 114th and Monets.

Autos drive out Vermont to office at 114th st., then west to office at 114th st.

McGRATH & SELOVER,
Phone 60192. 1015 Marsh-Strong Bldg.
GEO. DICKINSON & SON,
Phone 13255. 1020 Marsh-Strong Bldg.

FOR SALE—
OCCIDENTAL COLLEGE DISTRICT.
Five-cent fare.
New subdivision just opening. See today or tomorrow. High, sightly lots within Los Angeles city limits, make money here. Small first and monthly payments. Temporary houses permitted. Deal direct with owner. Office open every day. Take Eagle Rock City car on Broadway to York Blvd. office or office at Ave. 45, or York Blvd. car on Figueroa to 5000 York Blvd.

WESLEY ROGERS COMPANY,
607 Union Oil Bldg. Bdwy. 772.

FOR SALE—

TOUR OPPORTUNITY.
PICO CORNER.
107x150 FEET, $206 PER FOOT.
The choicest corner, the center of activity, surrounded by fine improvements. Two feet to be new Forum Theater to be $1,000,000. Price frontage of the new Forum Theater to be $1,000,000. Price frontage investigate this proposition at once.
WANT & WAGNER,
EXCLUSIVE AGENTS
4129 WEST PICO ST.
PHONE 788106.

FOR SALE—
GO OUT TODAY
TO ISABEL HEIGHTS.
Only 20 minutes from P. O., and see the large, sightly lots I am selling at
$250 TO $1250.
Water, gas, electricity. $10 a month. Build your own home with those rent receipts. Eagle Rock yellow car to Rosedale Ave., 1 block to Tract Office.

FOR SALE—
OPENING NEW TRACT
26 LOTS
$350 TO $1400
Easy terms, 3-4 cash, balance to suit within 3 years.
TRACT NO. 2020.
Lots on Compton, 54th St., and Cypress Ave., sewer and water in; cement sidewalks and curb to be put in as soon as lots are sold; at no expense to the lots. High, sightly, nearly level lots, all improvements out on Garvanza or Eagle Rock car. Some very choice lots left. Buy a very cheap price. See
GEO. W. D. CRAIGMILE, Sole Owner, 2800 Daston.

FOR SALE—
UNRESTRICTED LOTS.
FIRST TIME OFFERED.
Very choice corners for apartments, 100x150. Flat lots for residences. Right in the heart of the Wilshire district, near Vermont. Call or see Mr. Mack, Wilshire 1464, for price and terms.
FRANK MELINE COMPANY,
Wilshire Blvd. at Vermont—9 offices.
Realtors—Builders—Insurance.

FOR SALE—
WERE YOU ONE OF THE 68?
Sunday, March 26th, we opened GOLF COURSE UNIT, ANGELES VISTA HEIGHTS, and 68 purchasers bought lots as there are only 157 lots in the entire unit, you will have to act quickly if you wish one of them. Lots as low as $1400, restricted for 50 years, $700 mitigate this property. Agents on tract, or call at main office.
LOS ANGELES INVESTMENT COMPANY,
1016 S. Broadway.

FOR SALE—
THE NEW
SUNSET CENTER
TRACT
MIDWAY BETWEEN L. A. BUSINESS CENTER AND HOLLYWOOD ON SUNSET BLVD. HAVE JUST A FEW MORE CHOICE BUSINESS, RESIDENCE AND INCOMES. PROPERTY AND PRICES AND TERMS THE B

COUNTRY PROPERTY—For Sale.

FOR SALE—
SANTA ROSA—SONOMA COUNTY.

Buy where you can make money; all these properties will increase in value. No irrigation.

42 A. Unimproved; fine valley land, suitable for Prunes, Pears, Apples; only 2 miles from Santa Rosa on main Coast Highway. This property should sell at $1000 per acre; can buy it Low for $1500 per acre, terms. Planted to Prunes and Pears will be worth $1000 per acre in 3 years.

9-10-160 A. 2 miles from town, all choice land, in full-bearing apples; good modern house, 8 rooms, bath, septic tank, fine water, gravity system. Price $1800 to $2000 per year. Good neighborhood, on highway. Price $12,500.

2000 A. At $8.50 per A. 8 miles from Santa Rosa; this open pasture stock ranch, 250 head cattle, 500 head hogs; make a fine game preserve, for hunting and fishing; 2 fine tract reservoir sites, 2 mineral springs; fair improvements, 5 miles from town, in Mendocino county.

64 A. 2 miles from Santa Rosa; all fine valley land; 40 A. 3-year-old prunes and pears, family orchard, good modern house, barn, tank and tank, tractor, farm implements. Here is a good investment at $30,000, $10,000 cash, balance may sell in 5 years at $50, $60 or more.

162 A. 6 miles from Santa Rosa, on good road; 30 A. improvements, farm fruit, 40 A. bearing prunes, 10 A. 3-year-old apples, balance grapes; 5 A. mixed orchard, 5 A. timber; 3 A. buildings; all fine soil or gently level. Abundance of water. Price of this fine income property, $70,000, on very easy terms. Will exchange for city property.

230 A. 7 miles from Santa Rosa, on good road, near school; 7-room house, barn; winery equipped with 15,000 gal. capacity; 100 A. in fine full-bearing vineyard, mostly Zinfandels; 200 A. suitable for prunes, pears, apples; all hills, 3 electric crafter. This is fine property. Owner should produce 200 to 300 tons, with income of $25,000 to $30,000. This property should be purchased the next ten days at $50,000.

JEWELL & BELL,
426 B St., Santa Rosa, Cal.

FOR SALE—

INCOME PRODUCING VINEYARD HOMESITES.

In the heart of Southern California's famous grape district, 48 miles from Los Angeles. Price $450 per acre, payable in five years, with all cultural care and water included for three years, until your vines are in bearing. Grape contract or choice Orange circular. FONTANA FARMS COMPANY, 606 Pacific Finance Building. Phone 14625.

FOR SALE OR EXCHANGE—
Good stock ranch, 4100 acres, good fencing and 4 springs; all nice grazing land; 4 miles from railroad. Price $12,500.

FOR SALE—1440 acres; 300 in hard Fresno loam, plenty JAMES RANCH; 2 houses, 2 barns, plenty of water. Sacrifice for quick sale. W. E. ANDERSON, Box 80, Fresno, Cal.

FOR SALE—Ranch for sale or trade; 500 acres river-bottom land, fine for alfalfa; 250 acres under cultivation; balance timber. Address JAMES RANCH, SAN FERNANDO BLDG.

FOR SALE—Only $75 per acre for one of the best 20 acres to be had. Call at once. Strand Bldg., Suite 214.

FOR SALE—10-acre lemon grove at San Dimas; fine soil, absolutely best frost district; BROWN owner, Room 206 Braley Bldg., Pasadena, Cal.

FOR SALE—Or trade, 10-acre lemon grove, southwest section, Corona. $50 per acre. SAN FERNANDO BLDG. Broadway 644.

OIL PROPERTY—Miscellaneous.

I WILL SELL part of my 30-acre oil lease close to Huntington Beach oil field, only short distance to new wells. This lease should be worth several times more than I am asking, soon. Will give easy terms and sell part. DR. E. E. HETHCOCK, Olson Bldg., Huntington Beach, California.

WANTED—California oil lease. 422 WASHINGTON BLDG. 61904.

ORANGE, LEMON WALNUT

For Sale.

FOR SALE—10 acres 12-year oranges, and new house and barn; in frostless belt in foothills of Fresno county. Near highway. This property should sell at $2000 per acre; can buy it Low for $1500 per acre, terms. Planted to Prunes and Pears will be worth $1000 per acre in 3 years.

9-10-160 A. 2 miles from town, all choice land, in full-bearing apples; good modern house, 8 rooms, bath, septic tank, fine water, gravity system. Income $1800 to $2000 per year. Good neighborhood, on highway. Price $12,500.

2000 A. At $8.50 per A. 8 miles from Santa Rosa; this open pasture stock ranch, 250 head cattle, 500 head hogs; make a fine game preserve, for hunting and fishing; 2 fine tract reservoir sites, 2 mineral springs; fair improvements, 5 miles from town, in Mendocino county.

64 A. 2 miles from Santa Rosa; all fine valley land; 40 A. 3-year-old prunes and pears, family orchard, good modern house, barn, tank and tank, tractor, farm implements. Here is a good investment at $30,000, $10,000 cash, balance may sell in 5 years at $50, $60 or more.

162 A. 6 miles from Santa Rosa, on good road; 30 A. improvements, farm fruit, 40 A. bearing prunes, 10 A. 3-year-old apples, balance grapes; 5 A. mixed orchard, 5 A. timber; 3 A. buildings; all fine soil or gently level. Abundance of water. Price of this fine income property, $70,000, on very easy terms. Will exchange for city property.

230 A. 7 miles from Santa Rosa, on good road, near school; 7-room house, barn; winery equipped with 15,000 gal. capacity; 100 A. in fine full-bearing vineyard, mostly Zinfandels; 200 A. suitable for prunes, pears, apples; all hills, 3 electric crafter. This is fine property. Owner should produce 200 to 300 tons, with income of $25,000 to $30,000. This property should be purchased the next ten days at $50,000.

JEWELL & BELL,
426 B St., Santa Rosa, Cal.

FOR SALE—

INCOME PRODUCING VINEYARD HOMESITES.

In the heart of Southern California's famous grape district, 48 miles from Los Angeles. Price $450 per acre, payable in five years, with all cultural care and water included for three years, until your vines are in bearing. Grape contract or choice Orange circular. FONTANA FARMS COMPANY, 606 Pacific Finance Building. Phone 14625.

FOR SALE OR EXCHANGE—
Good stock ranch, 4100 acres, good fencing and 4 springs; all nice grazing land; 4 miles from railroad. Price $12,500.

FOR SALE—1440 acres; 300 in hard Fresno loam, plenty JAMES RANCH; 2 houses, 2 barns, plenty of water. Sacrifice for quick sale. W. E. ANDERSON, Box 80, Fresno, Cal.

FOR SALE—Ranch for sale or trade; 500 acres river-bottom land, fine for alfalfa; 250 acres under cultivation; balance timber. Address JAMES RANCH, SAN FERNANDO BLDG.

FOR SALE—Only $75 per acre for one of the best 20 acres to be had. Call at once. Strand Bldg., Suite 214.

FOR SALE—10-acre lemon grove at San Dimas; fine soil, absolutely best frost district; BROWN owner, Room 206 Braley Bldg., Pasadena, Cal.

FOR SALE—Or trade, 10-acre lemon grove, southwest section, Corona. $50 per acre. SAN FERNANDO BLDG. Broadway 644.

REAL ESTATE—For Sale—Miscellaneous.

FOR SALE—DON'T WAIT
PHONE YOUR WANTS TO-DAY
PHONE TOUTH 3000
DO IT FRIDAY OR EARLY SATURDAY; 8 P.M. IS CLOSING HOUR FOR ALL CLASSIFICATIONS PICO 7000; 10391

FOR SALE — Burbank, Mexico ranches; 422-423 WASHINGTON BLDG. 61604.

Acreage for Subdivision

FOR SALE—About 10 acres, for immediate subdivision. Right in the heart of the fastest-growing town, only seven miles from Los Angeles, close to cars, public schools and churches, also to main street car; $4500, and very small down payment. Address C. box 212, TIMES OFFICE.

FOR SALE—1000 feet of frontage, on good street in Alhambra, $225 per foot, on good terms. Address J. box 84, TIMES OFFICE.

FOR SALE—100 acres adjoining Los Angeles for Investment Co. property; a bargain for quick sale. Terms. VER. 2741.

WANTED—Real Estate.

Miscellaneous.

WANTED—
GOOD PROPERTIES ANYWHERE.
LOS ANGELES CITY AND COUNTY.
Houses, lots, business.
Suburban homes or ranches.
Acreage, alfalfa ranches.
Walnut and lemon groves.
Poultry ranches.
WE HAVE MANY CLIENTS. IF YOU DESIRE TO SELL OR EXCHANGE
SEE McMICKENS OR BAIRD.
SOUTHLAND REALTY CORP.
423 S. Hill. 67764.

WANTED— JOHN BACKUS
for property to sell or exchange. Call or see. Strand Bldg., Suite 214.

WANTED—Houses, lots, acreage, colonial, Spanish; clients, quick results. GAMBLE & LEE, 1807 Central ave.

WANTED—House and lot N.W. $500 to $1000 cash and monthly payments. Address owner A. box 46, TIMES OFFICE.

WANTED—5 or 6-rm. bungalow, N. Adams, Highland Park district. Address A. box 135, TIMES OFFICE.

WANTED — 5 or 6-room bungalow near Pasadena and Hoover. PHONE 113340.

WANTED—For cash, houses, lots, acre. C. R. RANSOM, 2008 Commion ave. So. 6675.

WANTED—For colored clients, houses, lots. S. R. W. MAY, 1240 Central ave. 20921.

WANTED—6-rm. house, $4500, S.W. $2000 cash. N. TRYCEST, 108 Court. 820360.

WANTED—From owners, 5-rm. modern bungalow $500 down will handle. Boyle 2961

Lots.

WANTED—
WILL YOU BUILD ON YOUR BUSINESS LOT?
WE HAVE TENANTS
FOR STORES, INDUSTRIES, GARAGES, ETC.
Paul Andrews or Earl Dingwell,
GILBERT S. WRIGHT
Wright & Callender Bldg., 4th & Hill. 10745.

WANTED—To buy, cash from owner; unrestricted 50-foot lot, 6th to 9th; Hoover to Vermont. THE FRANCE INV CO., 324 I. A. Ry. Bldg. Before 2 p.m. 3744.

WANTED—Good lot and some cash on fine tract close to hills. 2321 OBSERVATORY ave.

WANTED—Building lot and some cash for $1000 trust deed payable $30 month, including interest. Phone 288317.

WANTED—Lot, sub-division or acreage, suitable for store GR. box 135, TIMES OFFICE.

Acreage.

WANTED—5-acre home, S.W. N. TRYCEST, 108 Court st. 820960.

Industrial Property.

WANTED—INDUSTRIAL SITES
and large acreage, with siding, for sale or lease. Would run build for tenants on long lease. We have clients.
Let's talk it over
R. C. MITCHELL COMPANY,
616 Trust & Savings Bldg.,
Spring at Sixth st. 60812.

OIL PROPERTY—Miscellaneous.

OIL	OIL	OIL
LANDS.	LANDS.	LANDS.

Own and see Centralia Oil Lands. We go through the orange and lemon groves of the famous Montebello, Whittier, Puente, Fullerton oil fields.
Lowest $250 and get $50 month.
Highest $325 and get $50 month.
No glossy prints for sale. Free bus daily.
Office open and served at noon.
W. E. R. BEARDSLEE & CO.,
Trust & Savings Bldg., L. A., or P. O. 16001, Pasadena.

FOR SALE OR EXCHANGE—Min. cabin, auto road; will take auto. E. RHODES, Jr., Sierra Madre.

EASTERN, NORTHERN PTY.

For Sale, Exchange, Wanted.

FOR SALE—140 acres Washington, 20 cleared, 40 bottom, lots of range, finest corners on road, $4000, $500 cash, balance easy terms. Also 40 acres, 5-room house, barn, all fenced, $1000 first year, $1200 next year, terms. Also 80 acres, 5-room house, barn, all fenced, $1600 first year, $1800 next year, terms. Also 40-acre homestead relinquishment, clear, Riverside Co., some cash, and will accept Ford car. Address Z, box 1, TIMES BRANCH.

WANTED—Mortgaged homes and lots that you can't pay or don't want to carry. Cash for foreclosed and get nothing. Don't let it. Let me help you. Phone M. 8239. Evenings 766139.

WANTED—

HOUSES. Have buyers waiting. Price right. SELL OFFICE
A. M. JAMISON,
312 Hollingsworth Bldg.

WANTED — From owner, 5-rm. modern bungalow, close to street car. Have $1500 first payment. Address A. box 1, TIMES OFFICE. Also want lot in good location to build on. Phone 38685, 14733, 411 Washington.

WANTED—
AUCTIONEER BAIRD.
If it is cash you want transfer-rate for your real estate or personal property, call at 529 W. 8TH ST., or phone Pi. 8dwy. 240.

WANTED—To buy 5-room bungalow, installment; total price no consideration; payments. Call or write CAPTAIN R. G. FEAR, 535 W. First st.

WANTED—Have party with $1250, wants 2 houses on lot; 5 rms. of Central ave. Will deal this week at right price. 1240 Central. 20921.

WANTED—Houses, lots, acreage, colonial, Spanish; clients, quick results. GAMBLE & LEE, 1807 Central ave.

WANTED—House and lot N.W. $500 to $1000 cash and monthly payments. Address owner A. box 46, TIMES OFFICE.

WANTED—5 or 6-rm. bungalow, N. Adams, Highland Park district. Address A. box 135, TIMES OFFICE.

WANTED — 5 or 6-room bungalow near Pasadena and Hoover. PHONE 113340.

WANTED—For cash, houses, lots, acre. C. R. RANSOM, 2008 Commion ave. So. 6675.

WANTED—For colored clients, houses, lots. S. R. W. MAY, 1240 Central ave. 20921.

WANTED—6-rm. house, $4500, S.W. $2000 cash. N. TRYCEST, 108 Court. 820960.

WANTED—From owners, 5-rm. modern bungalow $500 down will handle. Boyle 2961

For Cash—Not Classified.

WANTED—Double bungalow or flat; must be a sacrifice and close in, or don't waste time. Address L. box 581, TIMES BRANCH.

WANTED—I have $1500 cash payment on home, 6 or 7 rooms, if you won't accept $5000 or more. Address L. box 590, TIMES BRANCH.

WANTED—To purchase, chicken ranch, if price and terms are right; clients waiting. Call or write DOE & SCHWARZ, 1228 Georgia st., Phone 4811, Glendale.

WANTED—Garage, L. A. Real Estate. Vacant or improved; for cash. 333 UNION OIL BG., Pico 5869. Main 1179.

Houses.

WANTED—2-story house with 4 bedrooms, 2 and double garage. Limit $15,000 and Wilshire district. Will close to-school. Address H. Hixe, clear or on 5th. Norton Ave.

WANTED—To purchase. We have two good buyers for bungalows in Inglewood district, Vermont and Florence. Phone us your listings. Kindly phone Mr. Stannard. West 7220.

WANTED—Houses in L. A., 5 or 6 rooms; will give deed to 160 A. good grass land for same, value $40000 and $3000 cash. RUSSELL with J. M. FRENCH Co., 530 C. Chamber Com.

WANTED—To buy 8-room house, close in, about $7500 WILL BUY, 7-room house, 3 bedrooms, 2 baths, 1 garage, 1 block WASHINGTON AVE. and THIRD AVE., close Vermont car. TERMS $750 CASH. Give description. A. CORRIGAN, 1240 Central ave.

WANTED—Modern bungalow in Los Angeles, Riverside Co., some cash, and 20 acres improved ranch. Address Z, box 1, TIMES BRANCH.

WANTED—Mortgaged homes and lots that you can't pay or don't want to carry. Cash for foreclosed and get nothing. Don't let it. Let me help you. Phone M. 8239. Evenings 766139.

WANTED—

HOUSES. Have buyers waiting. Price right. SELL OFFICE
A. M. JAMISON,
312 Hollingsworth Bldg.

WANTED — From owner, 5-rm. modern bungalow, close to street car. Have $1500 first payment. Address A. box 1, TIMES OFFICE. Also want lot in good location to build on. Phone 38685, 14733, 411 Washington.

WANTED—
AUCTIONEER BAIRD.
If it is cash you want transfer-rate for your real estate or personal property, call at 529 W. 8TH ST., or phone Pi. 8dwy. 240.

WANTED—To buy 5-room bungalow, installment; total price no consideration; payments. Call or write CAPTAIN R. G. FEAR, 535 W. First st.

WANTED—Have party with $1250, wants 2 houses on lot; 5 rms. of Central ave. Will deal this week at right price. 1240 Central. 20921.

WANTED—Houses, lots, acreage, colonial, Spanish; clients, quick results. GAMBLE & LEE, 1807 Central ave.

WANTED—House and lot N.W. $500 to $1000 cash and monthly payments. Address owner A. box 46, TIMES OFFICE.

WANTED—5 or 6-rm. bungalow, N. Adams, Highland Park district. Address A. box 135, TIMES OFFICE.

WANTED — 5 or 6-room bungalow near Pasadena and Hoover. PHONE 113340.

WANTED—For cash, houses, lots, acre. C. R. RANSOM, 2008 Commion ave. So. 6675.

WANTED—For colored clients, houses, lots. S. R. W. MAY, 1240 Central ave. 20921.

WANTED—6-rm. house, $4500, S.W. $2000 cash. N. TRYCEST, 108 Court. 820960.

WANTED—From owners, 5-rm. modern bungalow $500 down will handle. Boyle 2961

Lots.

WANTED—
WILL YOU BUILD ON YOUR BUSINESS LOT?
WE HAVE TENANTS
FOR STORES, INDUSTRIES, GARAGES, ETC.
Paul Andrews or Earl Dingwell,
GILBERT S. WRIGHT
Wright & Callender Bldg., 4th & Hill. 10745.

WANTED—To buy, cash from owner; unrestricted 50-foot lot, 6th to 9th; Hoover to Vermont. THE FRANCE INV CO., 324 I. A. Ry. Bldg. Before 2 p.m. 3744.

WANTED—Good lot and some cash on fine tract close to hills. 2321 OBSERVATORY ave.

WANTED—Building lot and some cash for $1000 trust deed payable $30 month, including interest. Phone 288317.

WANTED—Lot, sub-division or acreage, suitable for store GR. box 135, TIMES OFFICE.

Acreage.

WANTED—5-acre home, S.W. N. TRYCEST, 108 Court st. 820960.

Industrial Property.

WANTED—INDUSTRIAL SITES
and large acreage, with siding, for sale or lease. Would run build for tenants on long lease. We have clients.
Let's talk it over
R. C. MITCHELL COMPANY,
616 Trust & Savings Bldg.,
Spring at Sixth st. 60812.

WANTED—Real Estate.

Business Property.

WANTED—

WE HAVE THE BUYERS
FOR
BUSINESS PROPERTIES.
WANT BUSINESS, LOTS AND STORE PROPERTIES PARTICULARLY.
See Our
BUSINESS PROPERTY DEPT.
Mr. Andrews or Mr. Dingwell.

GILBERT S. WRIGHT
Wright & Callender Bldg., 415 and Hill. 10745.

Income Property.

WANTED—

FLATS OR DUPLEXES.
Desirable locations; reasonably priced. Our representative will call.

KEELER AT CARTER
W. I. HOLLINGSWORTH & CO.
30777 REALTORS. MAIN 6760
Hollingsworth Bldg., 6th & Hill.
Established 1890.

WANTED—We have a larger demand than we can supply for income property on which the income justifies the price asked. If your price is right and you wish to sell, communicate with us immediately.

ROBERT MARSH & CO.,
200 Marsh-Strong Bldg.,
North and Spring.
Pico 2412 10975

WANTED—

FLAT OWNERS!
I have buyers for flats, Westlake district or closer in; prefer strictly modern; will pay cash. Prices between $12 000 and $25,000. Will pay cash, you have your price if it is a real bargain, you have your terms. Please be Quick. Phone MR. WILLIS. 307882

WANTED—Will trade $18,000 stock of dry goods, ladies' and gent's wearing apparel and notions. Will trade for L. A. income property, or will buy for L. A. property. Stock at invoice prices, but prices right or will not consider. 637 Mercantile Place, near 6th and Broadway, L. A.

REAL ESTATE—For Exchange.

Miscellaneous.

FOR EXCHANGE—

CITY, COUNTRY.
Else your property and our long established connection provides buna fide inquiries.

KEELER & CARTER
W. I. HOLLINGSWORTH & CO.
10777 REALTORS. MAIN 6760
Hollingsworth Bldg., 6th & Hill.

FOR EXCHANGE—For houses and lots in Los Angeles, 160 acres of oil land; will pay $40 per acre cash; 160 acres of oil land; will lease with drilling and production on 1/8 royalty basis. Clear, 2 and 3 room houses and bungalows lots in Los Angeles; total value $11,700, with no indebtedness. Total value of property and location and description of property for sale. Address Box 80, Fresno, Cal. P. O.

FOR EXCHANGE—Lot on Hollywood boulevard, between Gower and Bronson, 50x150, with telephone switchboard. Will exchange for equity in auto or what have you? Address A. box 1, TIMES OFFICE.

FOR EXCHANGE—WANTED—
Owner, Attention!
I WANT TO TRADE
FRED G. FEARES,
Hollingsworth Bldg.

FOR EXCHANGE—Equity in 6-room modern house, 2 lots, $3500. Will trade for income property. 1211 E. 55th st., Phone Ad. 1140.

FOR EXCHANGE—Equity in 5-room bungalow

HOSPITAL BILL PASSES HOUSE.

Measure Provides Facilities for Veterans' Care.

Forbes Called Inefficient by Representative.

Several Amendments Are Rejected.

[BY A. P. NIGHT WIRE.]

WASHINGTON, March 31.—An appropriation of $17,000,000 to be used in providing additional hospital facilities for war veterans would be authorized by a bill passed late today by the House without a record vote. The measure now goes to the Senate.

By a viva voca vote, the House rejected an amendment by Representative Kindred, Democrat, New York, to increase the appropriation to $35,000,000.

The bill, drafted by Chairman Langley of the Public Buildings and Grounds Committee, would place the director of the Veterans' Bureau in charge of all activities which would grow out of passage of the measure, including selection of sites, plans for new buildings and for the remodeling of existing structures designated to be converted into hospitals and construction work.

REJECT AMENDMENT.

After an up-and-down fight the House rejected by a record vote of 167 to 137 an amendment by Chairman Madden of the Appropriations Committee which would have placed expenditures of the fund carried in the bill in the hands of the President with authority to designate whatever government agency he saw fit to supervise the planning of additional hospitals and construction work.

The amendment had been adopted by a stand vote of 86 to 81 and was eliminated just prior to passage of the bill on a roll call demanded by Mr. Langley, who was opposed to its adoption. Last-minute rejections of the substitute threw the House into a parliamentary tangle which consumed more than an hour. A flock of amendments were offered, but for the most part they were rejected.

TRANSFER AUTHORITY.

Of those adopted, one by Representative Williamson, Republican, South Dakota, would give the President authority by executive order to transfer to the Veterans' Bureau buildings under the jurisdiction of other government departments but no longer used by them. The bureau director would have authority to remodel such buildings for use as hospitals.

An amendment also was accepted which would permit acquisition of existing buildings not owned by the government to be used as hospitals.

Debate on the bill was marked by an attack on Director Forbes of the Veterans' Bureau by Representative Bland, Republican, Indiana, who declared the bureau had no responsible head and very little efficiency in organization.

Mr. Forbes was defended by Mr. Langley, who reminded the House that the director had been under shellfire in France.

"No man who had gone through what he has with men in the Army," Mr. Langley declared, "can be unsympathetic with disabled war veterans."

Mr. Langley read a letter which he had received from President Harding in which the Executive said the bill apparently was acceptable as drawn. Mr. Harding said that early enactment of the measure was desirable.

BUSINESS BREVITIES.
[Advertising]

Dr. W. A. Johnson, optometrist, desires to announce the opening of offices at 822 Story Bldg. Completely equipped for expert examination of your eyes. 820108.

The Times Branch Office, 619 South Spring street. Advertisements and subscriptions taken. Telephones Pico 700, 10891.

BUSINESS CHANCES—Wanted.

WANTED—DO YOU WANT TO SELL YOUR BUSINESS? Partnerships formed, capital procured. We will sell it in ten days. No undue publicity or charge. List with us, we guarantee quick action. It is an acknowledged fact that our trained and experienced organization sells more businesses than all other brokers combined. GENERAL FINANCE CO., Suite 1001-3 CITIZENS NAT. BANK BLDG., 453 S. Spring. Phone 11298.

WANTED—Long Beach agency for fire and automobile insurance. Must be good, reliable company. JEPSON & HEWETT, 27 American ave., Long Beach. Phone Home 180272.

WANTED—$25,000 will handle the manufacturing of the California Tree of Life Medicinal Health Food products. P. O. BOX 471, Station C.

WANTED—ALL CLASSIFIED ADVERTISEMENTS FOR THE SUNDAY TIMES MUST BE RECEIVED BEFORE 8 P.M SATURDAY.

WANTED—Jewelry, small live wire proposition, not over $500 or suitable location anywhere in Cal. E. SMITH, 711 Garland ave., L. A.

WANTED—Sell you out this week. Quick service. 8dwy 309 GRAHAM, 529 Citizens' Bank Bldg.

WANTED—Will buy restaurant, city or country, $500 cash, bal. mo. payments. Address B, box 219, TIMES OFFICE.

WANTED—Ice cream, soft drinks, cigar, confectionery business. No fancy prices. Mean this. WRIGHT CAIN, 717 W. 23d St.

WANTED—List your business for quick sale 713 H. W. Hellman Bldg. 8DWY. 1355.

WANTED—Sell you out in 5 days. PICO 4765. ATLAS CO., 546 Title Ins. Bldg.

LEGAL NOTICES—Bids, Proposals.

THE undersigned herein will not be responsible for any debts or bills incurred by his wife, Hazel Nora Totton, from this day on. EARL R. TOTTON.

NOTICE is hereby given that I will not hereafter be responsible for any debts contracted by my wife, Phoebe A. White. CHARLES R. WHITE.

TOO LATE—To Classify.

WANTED—We have a position of responsibility and future open for lady salary $200 per month. Experience not required. This is a wonderful opportunity for just the right party having a certain personality. A $3000 cash deposit will be required, which will draw 10 per cent interest, and is returnable when employment ceases. CO., room 815 Lowe's State Bldg. CO., room 815 Lowe' state Bldg.

TO LET—Foothill home, furnished, six rooms, sleeping porch, garage, chicken runs, 1 acre fruit. Will lease. 211 EAST AVE., Monrovia. Phone Black 117.

TO LET—Nice home, single, also double rooms. Morning and evening meals, for business men. Continuous hot water. 11th at. line cars. 1115 E. HOOVER.

$650 buys ½ interest mfg. jobbing, retail business, stock on hand, should make you more than $200 month. Room 815 LOEW'S STATE BLDG.

FOR SALE—New garage, to be moved. Phone 271831. 412 W. 37TH PLACE.

$100 will buy big paying business. Room 815 LOEW'S STATE BLDG.

DOG—Lost, police dog. License No. 14347. PHONE 660111. Reward.

WHAT'S DOING TODAY.

Judge Henry Neil, address, Women's University Club luncheon, Ebell clubhouse, Eighteenth and Figueroa streets, 12:30 p.m.

Truck meet, Junior Hi-Y; Sons of America, Y.M.C.A. Athletic Field, 2304 Stephenson avenue, 2 p.m.

April Fool dance, Frolickers' Club, Cooper's Studio, 410 North Western avenue, evening.

Kansas State Society, picnic, Sycamore Grove. Opening Thrift shop, 668 North Western avenue, benefit needy, 10 a.m.

Philharmonic concert, Philharmonic Auditorium, 8:30 a.m.; Yolanda Mero, soloist.

Edward A. Steiner on "The Mind of Europe," City Club luncheon.

Reception and dance, Southern California Passenger Association, Elysian Hall, 1569½ Sunset Boulevard, evening.

Canadian Maple Leaf Club, social and dance, Gamut clubhouse, 1044 South Hope street, evening.

Mrs. Thorena Honest Patterson on "Some Earmarks of Our Garden Neighbors," Southwest Museum, 3 p.m.

THEATERS AND AMUSEMENTS.

Old San Gabriel Mission, San Gabriel—"The Mission Play," (Spectacular drama.) 2:15 p.m.

Orpheum, 639 South Broadway—Vaudeville.

Burbank, Main at Sixth—El Jinks Revue, (Musical show.)

Miller's Main near Ninth—"The Silent Call." (Motion picture.)

Grauman's Rialto, Broadway near Eighth — "Fool's Paradise." (Motion picture.)

Mozsco, 744 South Broadway—"Abie's Irish Rose." (Stage.)

Dalton's, Broadway, 534 South Broadway—Musical comedy and vaudeville.

Garrick, Broadway at Eighth—Mae Murray in "Peacock Alley." (Motion picture.)

Hippodrome, Main near Fourth — Vaudeville and motion pictures.

Pantages, Fifth and Seventh—Vaudeville.

California, Main at Eighth—Katherine MacDonald in "Her Social Value." (Motion picture.)

Symphony, Broadway at Sixth—Tom Mix in "Chasing the Moon." (Motion picture.)

Clune's Broadway, 528 South Broadway—Mae McAvoy in "A Romeo-on Vamp." (Motion picture.)

Majestic, 845 South Broadway—Mary Newcomb in "Smilin' Through." (Stage.)

Loew's State, Broadway at Seventh—William Farnum in "A Stage Romance" (motion picture) and vaudeville.

Superba, Broadway at Fifth—Gladys Walton in "The Wise Kid." (Motion picture.)

Philharmonic Auditorium, Fifth and Olive—"Greenwich Village Follies." (Musical revue.)

Tally's, Broadway at 838 South Broadway—Charles Ray in "R.S.V.P." (Motion picture.)

Grauman's Million Dollar, Third and Broadway—Mabel Clayton in "The Cradle." (Motion picture.)

Hillstreet, Eighth and Hill—Mabel Ballin in "Jane Eyre." (Motion picture) and vaudeville.

Mission, Broadway at Ninth—"Turn to the Right." (Motion picture.)

Rialto, Grand at Seventh—Constance Talmadge in "Polly of the Follies." (Motion picture.)

Chamber, Hill, between Seventh and Eighth—"Two Nights in a Bar Room." (Motion picture.)

Morosco Overhouse, 127 South Broadway—Walter Hampden in "Merchant of Venice," afternoon; "Hamlet," evening. (Stage.)

Ambitious Plan for Air Service Made in Britain

[BY CABLE—EXCLUSIVE DISPATCH.]

LONDON, March 31.—It was announced yesterday that a strong syndicate in which Vickers, Ltd., an armament firm, and the Shell Oil group are interested, had made a bid to the government for the acquisition of all government airships and plants now on the disposal list, with a view to organizing an imperial airship service between Great Britain and its dominions. Airships are to be used for long-distance carriage of freight and passengers, while the airplanes are to be used for intermediate services.

Among the conditions asked are a subsidy of $394,000 yearly from the imperial government, and $173,000 each from India and Australia, until the undertaking is self-supporting. One of the chief arguments is that thus, at cheap cost, an airship service can be kept together, which will be available with little alteration for war purposes.

The government is asked to transfer free all existing ships, equipment and bases, but the existing ships only will be used for training crews. It is proposed to use in the service ships of the LZ-125 type, similar to Spanish-American pattern ships, which will be built by the Vickers plant.

The ships will be capable of carrying 100 passengers, ten tons of mail and cruising at a speed of sixty miles an hour.

WALTER HILL MAKES TOURING CAR RECORD

SON OF RAILROAD BUILDER DRIVES 1100 MILES IN TWENTY-SIX HOURS.

[BY CABLE—EXCLUSIVE DISPATCH.]

PARIS, March 31.—Walter Hill of St. Paul, son of the late James J. Hill, railroad builder, broke the touring-car record from Monte Carlo to Paris, via Marseilles, driving 1100 miles in twenty-six hours, stopping only to eat.

"I had only one accident, killing a black cat while traversing Macon, where the wine comes from," he said. "In the black darkness, while running through one of the narrowest streets, the headlights revealed a cat blinded by the rays that did not budge. I could not swerve without colliding with the old buildings built on the edge of the street, as there are no sidewalks, and would have wrecked the whole town if I had struck one of them, so good-by to cat. Starting at 9 o'clock in the morning from the Riveria, where there was sunshine and warmth, I struck bitter cold while traversing the mountains in Eastern France, and then ran into a snowstorm and had slush four inches thick on the car when I reached Dijon.

PADDLE CANOE THROUGH CANAL

Two Men Make Panama Trip for the First Time.

[BY CABLE AND ASSOCIATED PRESS.]

PANAMA, March 31. — The first canoe trip through the Panama Canal was completed yesterday by H. J. Gresser and W. C. Gardner. They covered the forty-eight miles in ten hours and fifty-five minutes.

FORD ROAD LOSER FOR FIRST TIME.

December Earnings Lower Than Expenses, but Year Shows Profit.

[BY A. P. NIGHT WIRE.]

WASHINGTON, March 31.—Earnings statements, filed with the Interstate Commerce Commission today by the Detroit, Toledo and Ironton show that for its December operations it had incurred a deficit in operating expenses over revenues of $331,000. This was the first month since its purchase by Henry Ford in which it has not shown a profit, although its previous career was marked by heavy losses.

Previous monthly earnings, however, brought the road's return for the year under the Ford management into the profit class, and for the entire year of 1921 its revenue above expenses were fixed at $42,000. Interest on bonded indebtedness is not classed as an operating expense by the commission, and consequently is not reported.

Mr. Ford's attempts to reduce rates on the line, which have been under the commission's examination frequently, were given another rebuff today. An order was issued suspending a freight tariff which the road proposed to make effective April 1, and by which coal rates in the Ironton district would have been cut 10 cents per ton until July 30. The usual investigation to determine whether the cut constituted a discrimination against the other producing territory will be instituted meanwhile.

Philippine Independence Advocated.

[BY A. P. NIGHT WIRE.]

WASHINGTON, March 31.—A resolution looking to Philippine independence was introduced today in the House by Representative Moore, Democrat, Virginia.

The resolution would set forth that it was the sense of the House that the President enter into negotiations with powers having territorial interests in the Pacific or adjacent thereto, for the purpose of concluding a treaty whereby they would agree to recognize the Philippine Islands as an independent state.

As a basis for such undertaking by the President, the resolution declared that a stable government founded upon the principles of liberty and popular franchise had been established in the Philippines.

NEW YORK STARTS GIGANTIC TUNNEL.

BORE UNDER HUDSON WILL COST $28,000,000, IS ESTIMATE.

[BY A. P. NIGHT WIRE.]

NEW YORK, March 31.—A group of men stood in a drizzling rain today and, without ostentation, quietly began actual work on the gigantic engineering undertaking which will connect New Jersey and New York with a vehicular tunnel beneath the Hudson River.

The tunnel will cost more than $20,000,000, but the only ceremony today came when Clifford M. Holland, chief engineer for the commission, drove his pick into earth at Canal and West streets, while about fifty other officials of the commission and contracting firm watched him.

The excavation he started will be the site of a powerhouse, which will supply the current needed for actual underwater construction.

The tunnel will be 9250 feet in length, afford a roadway twenty feet wide and will accommodate 2800 vehicles every hour. The total cost of the undertaking, it is estimated, will be $28,000,000, and it will be finished in 1925.

HOG SELLING EXPLAINED.

Farmers' Shipping Associations Cut "Margin" in Two, Agricultural Department Hears.

[BY A. P. NIGHT WIRE.]

KANSAS CITY (Mo.) March 31.—Farmers told at today's Department of Agriculture hearing on hog-marketing practices how they succeeded in getting a larger share of the price hogs brought on the Kansas City market. Farmers' shipping associations, according to two witnesses, cut in two the margin between the price paid the farmers and the price paid on the Kansas City market.

Lyda Hosford, a farmer of Hickory, Mo., testified that 150 farmers formed a co-operative shipping association in November 1920, because they felt they were not getting enough for their stock. At that time, Hosford said, farmers who sold to shippers in the country, were getting from $1.50 to $2 per hundred pounds less than the top market price of hogs in Kansas City for the day. Now the "margin" has been cut by the same shippers until it is fixed at 75 cents below the Kansas City price, he said.

SIMILAR TESTIMONY.

J. M. Travis, a farmer of Clio, Iowa, offered similar testimony. He is in charge of the Farmers' Union Shipping Association at Clio. The price paid by the shipper for the Fowler Packing Company at that point, he testified, was formerly $1.50 per hundred below the Kansas City price. Now, he said, it ranges from 55 cents to 80 cents.

Former shippers to the Fowler Packing Company here, which with Armour and Company, is accused of unfair marketing practices, tending to depress the price on the open market, testified this afternoon.

GREATER SHRINKAGE.

All the witnesses questioned on the shrinkage of hogs shipped direct to Fowler Plant, agreed that it was greater than in the case of hogs shipped to the open market. J. C. McCombs, Cameron, Mo., said the shrinkage in hogs shipped to the company, was regularly 200 to 400 pounds greater per carload, and some times as much as 600 pounds.

McCombs tstified, as did C. R. Wells, Allerton, Iowa, a former packer, that when there was competition in their fields they bid up the prices paid farmers for hogs and that when the competition was eliminated lowered prices.

Easter Suits

Smart Tailleurs

Three-piece Costume Suits

Clever Sports Suits

Myer Siegel & Co. distinctively styled apparel, designed for particular women!

A decidedly good selection of Suits priced—

$35 to $95

(Second Floor)

Myer Siegel & Co.

445 Broadway

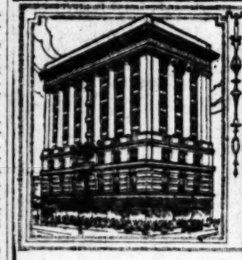

"America's Finest Store"

VOGUE COMPANY

BROADWAY AT EIGHTH

303 FIFTH AVE. NEW YORK. 19 RUE E ARTIN PARIS

Tweed Suits

39.50 to 79.50

—The Suits for town or country

Well tailored, perfect fitting, beautifully lined suits in herringbone, homespun and tweed.

Some with collar and facings of silks, trigly belted, pleated and plain backs, some leather button and buckle trimmed.

Second Floor

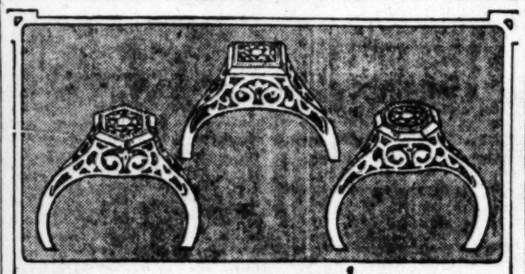

Extraordinary Values in

DIAMOND RINGS

18 K. WHITE GOLD MOUNTINGS

$50.00 $75.00 $100.00

MONTGOMERY BROS.

JEWELERS AND SILVERSMITHS

Grant Building, Broadway and Fourth Streets

Los Angeles, Cal.

Fire Proof Storage

Private Locked Rooms

Packing Storing Shipping

Birch Smith Furniture & Storage Company

737-741 So. Hill St.

BDY 138 60204

Phone Us for Rates

Einstein Theory to be Tested by Coast Scientists

[BY A. P. NIGHT WIRE.]

SAN FRANCISCO, March 31.—Information to bear out or disprove Einstein's theory of relativity is sought in observations of solar eclipses to be taken this year at Papeete, Tahiti, and on the Australian coast, by a party of scientists, the first of whom left here today. He is Robert Trumpler, assistant director of the Lick Observatory on Mt. Hamilton.

Trumpler sailed today for Papeete on the steamer Marama. His observations will be taken at Point Venus in June. From there Trumpler, in company with Director Campbell of the observatory, and James Moore, assistant astronomer, will proceed to Sydney.

On board a warship to be furnished by the Australian government they will go to Freemantle, on the northwestern coast, to observe a solar eclipse September 21. After completion of their work the party will return to California by way of the Suez Canal and New York.

PEOPLE'S COLLEGE GOES TO RECEIVER.

[BY A. P. NIGHT WIRE.]

FORT SCOTT (Kan.) March 31. The People's College of this city, founded originally by the late J. I. Sheppard, with Socialists of international renown as members of the directing board, but later changed into a nonpolitical commercial and manual training school, has been placed in the hands of a receiver by action of creditors and the Sheppard estate.

The college, shortly before Mr. Sheppard's death, promoted costly oil prospecting efforts on its farm of 2200 acres, near here.

TEETH WITHOUT PLATES

If you have only a few teeth left in either jaw, don't have them extracted until you consult us. With these bases to start from, we can replace all of your lost teeth, and we will defy dentists or laymen to tell the substitutes from the original ones. The teeth will be as firm as your natural teeth were. Our office has every modern equipment equal to the best.

Competent Nurses

Modern X-Ray Equipment

Full Set of Teeth.....$5.00
Gold Crowns, 22-K....$4.00
Bridge Work.....$4.00
Gold Fillings and Inlay..$1.00
Silver Fillings.....50c
Extractions.....50c

OPEN NIGHTS AND SUNDAY TO 12 M.

DR. J. ARTHUR FOSTER

YALE DENTISTS FORMERLY YALE PHONE 63544 7th & BROADWAY

LOEWS STATE THEATER BLDG.

BALLOON RACE WILL START IN MILWAUKEE

[BY A. P. NIGHT WIRE.]

MILWAUKEE, March 31.—Milwaukee has been selected as the starting place for the 1922 national balloon race.

The start will be made May 31, it was announced. Ten balloons have been entered, of which three are to represent the Army and three the Navy. The remainder are entries of sportsmen.

Teeth as Low as $5; Best Set $7

Best set, none better, no matter how much you pay, including your choice of base plate material (metal excepted.) Guaranteed 10 years.....$7

MY EXTREMELY LOW PRICES

Teeth on Rubber.....$5.00
Best Set of Teeth (either set).....$7.00
Gold Crowns (22 karat).....$4.00
Bridge Work (22 karat).....$4.00
Porcelain Crowns.....$4.00
Gold Fillings.....$1.00 up
Gold Inlays.....$1.00 up
Synthetic Porcelain Fillings.....$1.00 up
Silver Fillings.....50c up
Cement Fillings.....50c up
Teeth Treated.....50c
Pyorrhea Treatment, per tooth.....$2.00
Nerve Removed (Painless).....$1.00
Teeth Extracted (Painless).....50c

No charge for Painless Extracting and Cleaning when other work is contracted for.

Old gold is valuable. I pay cash or allow you full value for it on dental work.

NOT A DENTAL PARLOR. A PRIVATE, high-class, up-to-date, SANITARY dental office with sterilized instruments and gentlemanly operators whom you will not be ashamed to recommend to your friends.

X-RAY PRICES:

Single exposure.....$1.00
Additional exposures (each).....75c
Ten exposures, $5. Complete set (17) $8

Perfect Pictures Guaranteed.

DR. FAIRFIELD Examinations FREE

Entire Third Floor 536 S. Bdwy.

Hours 8:30 to 6; Sun. 9 to 12. Phone 65500.

CHONG SHAY HERB CO.

955 S. HILL STREET

Famous Natural Herbs. Remedies for different ailments. Try them if other methods fail. Costs nothing to investigate. I. J. CHONG, Manager.

HIGH GRADE JEWELRY AND WATCH REPAIRING

Kinehan & Co. JEWELERS

145 W. Fifth St. Title Insurance Bldg. Fifth and Spring.

THE WEATHER
[Official Report]

LOCAL OFFICE U. S. WEATHER BUREAU, Los Angeles, March 31.—[Reported by H. R. Hosser, Meteorologist.] At 5 o'clock a.m. the barometer registered 30.00; at 5 p.m., 29.96. Thermometer for the corresponding hours showed 51 deg. and 59 deg. Relative humidity, 5 a.m., 95 per cent; 5 p.m., 67 per cent. Wind, 5 a.m., east, velocity 4 miles; 5 p.m., west, velocity 11 miles. Temperatures, highest, 61 deg.; lowest, 50 deg. Rainfall for season, 18.91 inches; last season to date, 9.79 inches. Barometer reduced to sea level.

WEATHER CONDITIONS.—Showers occurred yesterday in the Mississippi and Ohio valleys, the lake region, Tennessee and the North Atlantic States, also in Nevada, Idaho, Washington, Oregon and Northern California. It was cooler yesterday morning in the Lower Missouri and Middle Mississippi valleys. In Southern California partly cloudy weather prevailed Thursday, with somewhat higher temperatures, and it was cloudy at most stations yesterday morning. A storm of moderate intensity which moved down from the Oregon coast Thursday brought light rains yesterday as far south as San Luis Obispo. This disturbance will cause unsettled weather in this vicinity today, and probably occasional rain.

SUN, MOON AND TIDES.—Los Angeles, April 1: Sun rises 5:40 a.m., sets 6:13 p.m. Moon rises 8:19 a.m., sets 10:16 p.m. Los Angeles Harbor, April 1: High tides, 11:54 a.m. and 11:20 p.m.; low tides, 5:54 a.m. and 4:37 p.m.

ORCHARD REPORTS.—Minimum and maximum temperatures from the orchards, reported yesterday to the Los Angeles office of the U. S. Weather Bureau, were as follows:

Stations—	Max.	Min.
Benito	70	49
Calexico	74	50
Corona	74	49
El Cajon	72	47
Escondido	70	46
Mt. Wilson	62	35
Newport Harbor	66	50
Pasadena	73	48
Pomona	72	46
Redlands	69	46
Riverside	70	50
Santa Barbara	73	56
San Bernardino	73	50
Santa Ana	72	48
San Fernando	73	50

LOCAL FORECAST.

For Los Angeles and vicinity: Showers Saturday; moderate westerly winds.

STATE FORECAST.

SAN FRANCISCO, March 31.—Weather forecast for all of California: Showers Saturday; moderate southwesterly winds.

ARIZONA FORECAST.

PHOENIX (Ariz.) March 31.—Forecast for Arizona: Partly cloudy Saturday, with rain or snow in northern portion; colder in southeast portion; fair Sunday.

COLORADO RIVER.

YUMA (Ariz.) March 31.—[Exclusive Dispatch from the U. S. Reclamation Service.] Gauge reading, 10 a.m., 19.6 feet. Discharge, Thursday, 28,200 cubic feet; Friday, 26,000 cubic feet.

TEMPERATURES.

	Max.	Min.		Max.	Min.
Abilene	70	40	North Head	50	44
Boise	56	30	Oklahoma	72	46
Boston	36	28	Phoenix	80	54
Buffalo	36	32	Pittsburg	60	42
Chicago	36	34	Portland, Or.	56	42
Denver	62	32	Rapid City	58	26
Des Moines	46	32	Red Bluff	74	36
Dodge City	60	28	Roseburg	64	50
El Paso	74	44	Roswell	70	30
Eureka	58	46	St. Louis	58	56
Flagstaff	50	30	Minneapolis		
Fresno	78	42	Salt Lake City	42	20
Galveston	70	56	Sacramento	56	42
Havre	40	24	San Diego	62	48
Helena	40	22	San Francisco	56	50
Huron	44	32	Santa Fe	62	30
Independence			St. Louis Obispo	66	46
Kamloops	54	36	Seattle	54	44
Kansas City	42	34	Spokane	48	40
Knoxville	76	56	Tampa	82	66
Los Angeles	61	50	Tonopah	42	36
Memphis	58	—	Tucson	82	54
Modena	60	40	Washington	54	40
Needles	82	56	Winnemucca	48	32
New Orleans	74	68	Winnipeg	42	28
New York	40	32	Yuma	82	54

WOOD VISITS LEPER COLONY.

[BY CABLE AND ASSOCIATED PRESS.]

MANILA (P. I.) March 31.—Returning from a fortnight's visit to the Southern Islands today, Gov.-Gen. Wood expressed satisfaction with conditions there, especially at the Culion leper colony. Through improved facilities there 1500 lepers now are receiving modern treatment, as against 300, when Gov. Wood visited the colony last August.

VITAL RECORD.

MARRIAGE LICENSES.

The following marriage licenses were issued yesterday. Name and age given.

BEACH—LEAMING. Ernest R. Beach, 20; Ira M. Leamitz, 21.

BELL—BREESE. Roy Bell, 33; Lottie Breese, 18.

BURKE—HARRINGTON. Carroll R. Burke, 31; Myrtle L. Harrington, 20.

CHAPMAN—CUNNINGHAM. William A. Chapman, 57; Alice S. Cunningham, 50.

CORBETT—COPELAND. George J. Corbett, 29; Mary E. Copeland, 21.

CORRINGTON—IVERSON. Francis W. Corrington, 22; Dena J. Iverson, 19.

DICKMAN—O'TOOLE. Wiley E. Dickman, 21; Mary A. O'Toole, 21.

GRAY—HUNTER. Peter B. Gray, 25; Mildred Hunter, 20.

GODSHALK—PENTE. Chester N. Godshalk, 21; Ruth B. Pente, 20.

HAWTHORNE—NICKEL. Ernest B. Hawthorne, 53; Corinne E. Nickel, 38.

HIBBARD—SIPONEN. William E. Hibbard, 26; Dorothy M. Siemer, 22.

HOCHI—MATSUBAYASHI. Yonesuke Hochi, 36; Shimo Matsubayashi, 27.

JENNINGS—SULLENS. Edward L. Jenkins, 21; Bessie L. Sullens, 20.

JONES—DAVIS. Charles S. Jones, 58; Jeanette G. Davis, 52.

KETZEL—HORNER. Henry Ketzel, 62; Nellie M. Horner, 47.

KRON—NEUMERKEL. Charles D. Kron, 21; Maybell Neumerkel, 19.

MACTIE—KNECHT. John G. Mactie, 34; Katherine Knecht, 22.

MASON—FRIES. Allen Mason, 22; Minnie B. Fries, 20.

MATHEWS—JORDAN. Arthur Mathews, 41; Hulda A. Jordan, 42.

McMORRAN—WALTON. Jess W. McMorran, 25; Hannah O. Walton, 24.

MILLER—CARTER. Paul B. Miller, 30; Ida Eileen Carter, 24.

NIXON—PATRIDGE. John H. Nixon, 23; Anna Patridge, 45.

PATTERSON—McCARTHY. Owen B. Patterson, 40; Martha F. McCarthy, 45.

ROSENTAL—DEWERTZ. Moss Rosental, 21; Rose Gewertz, 20.

SAMUELSON—LASERWITZ. Martin J. Samuelson, 22; Ida M. Laserwitz, 19.

VASQUEZ—SILVAS. Luciano Vasquez, 25; Louise Silvas, 22.

WANN—VROOMAN. Silas M. Wann, 40; Ella Vrooman, 29.

BIRTHS.

Names, sex, place and date of birth.

ANDERSON. Mr. and Mrs. T. G. Daughter, 3407 Hampden Court, March 28.

BAILLET. Mr. and Mrs. Francis. Daughter, 1009 Laurel avenue, March 29.

BRINDLEY. Mr. and Mrs. Verne. Boy, 1721 West Thirty-seventh street, March 12.

CARLON. Mr. and Mrs. Henry. Boy, Maternity Cottage, March 30.

CLAYTON. Mr. and Mrs. Ernest. Daughter, 871 West Fifty-second street, March 28.

JOHNSTON. Mr. and Mrs. Hart. Boy, 5806 York Boulevard, March 28.

LAWTER. Mr. and Mrs. Donald. Daughter, 136 North Vine street, March 30.

LINDQUIST. Mr. and Mrs. Ernest. Daughter, St. Vincent's Hospital, March 27.

MARSHALL. Mr. and Mrs. Charles. Daughter, St. Vincent's Hospital, March 28.

MURPHY. Mr. and Mrs. Ben. Daughter, 2835 West Avenue 34, March 25.

NALE. Mr. and Mrs. Leonard. Daughter, St. Vincent's Hospital, March 24.

NEWCOMB. Mr. and Mrs. Earl. Daughter, St. Vincent's Hospital, March 26.

PANIAN. Mr. and Mrs. Jacob. Boy, 224 South Johnson street, March 27.

SELTZER. Mr. and Mrs. Raymond. Boy, 1824 West Fifty-second street, March 28.

SQUERANT. Mr. and Mrs. Ewdin. Boy, Bone diet Maternity Home, March 27.

STEVENS. Mr. and Mrs. Spencer. Daughter, Clara Barton Hospital, March 30.

DIVORCE SUITS FILED.

BAINBRIDGE. Al against Edith.
BAUER. Myrtle against Gustav.
CRANE. Esther against Charles.
COMSTOCK. Verda against John.
HOFFMAN. Hellena against Harry.
HOFFMAN-LANDEN. Ella against Swan.
HULME. Elizabeth against Thomas.
INGRAM. M. A. against Charles.
JACKSON. Neville against Ella.
JOSEY. Ruth against Neil.
LONGO. Fairy against Frank.
LOOP. Evelyn against John.
MASON. Lizzie against John.
MAYS. Edward against Marion.
OSBORNE. Gertrude against Carl.
RUGG. Sue against Howard.
SISSON. Lillian against William.
SLATER. Herbert against Matilda.
SNYDER. Lena against Earle.
STEWART. Lottie against Arthur.
VAN MATRE. Lenia against O. W.

DIVORCE DECREES GRANTED.

AUSTIN. Margaret from Jesse P.
BEATTY. Ellis from Ira Glenn.
BROWN. Henry F. from Florence Smith.
EKDAHL. Olana from Axel.
FOSTER. Eleanor J. from Ambrose J.
GILLIS. Katherine from Charles.
HAYASHIDA. Yuki from Deichi.
MAYER. Hattie from Richard.
MISICK. Madge Rose from Guy Estho.
SMITH. Missouri O. from William H.
WHITNEY. Beatrice L. from Charles P., Jr.

NATURALIZATION PETITIONS.

Petitions for naturalization, with name, nationality, residence and date of coming to the United States given, were filed yesterday in the office of Charles N. Williams, clerk of the U. S. District Court, as follows:

Henriette F. Ruel, Canada, 1401 Monterey Road, South Pasadena, Jan. 2, 1908.
Claire Bedard, Canada, 812 Stewart street, May 1, 1894.
William M. Loy, Germany, 1600 Whitefield Road, Pasadena, Sept. 18, 1919.

OFFICIAL DEATH LIST.

Name and place of death—	Age.	Date.
BOMBECK, Lou. Los Angeles	76	March 29
BROWN, Lorenzo. Los Angeles	74	March 28
BRUNS, Love. Los Angeles	36	March 28
CLANCY, James. Los Angeles	40	March 30
DINSMORE, Edgar. Los Angeles	43	March 30
EMSKE, Mary. Los Angeles	56	March 29
GILL, Charlotte. Los Angeles	77	March 30
KEMPER, William. Los Angeles	51	March 31
LEE, Andrew. Los Angeles	58	March 29
LUOMA, Nester. Los Angeles	45	March 25
MYAT, Sarah. Los Angeles	80	March 24
MEISEL, Lewis. Los Angeles	43	March 31
MIDDLECOFF, Georgia. Los Angeles	53	March 29
OLSON, Edward. Los Angeles	67	March 30
PALLADY, Lillis. Los Angeles	26	March 30
ROBINSON, Hazel. Los Angeles	23	March 30
ROMINE, Mollie. Los Angeles	47	March 30
ROSSMAN, Edith. Los Angeles	9	March 29
SCHMIDT, Henry. Los Angeles	61	March 23
SCOTT, Charles. Los Angeles	58	March 29
SMITH, Carolyn. Los Angeles	87	March 29
STANLEY, L. Los Angeles	61	March 28
STULTZ, Miriam. Los Angeles	60	March 30
VERNON, John. Los Angeles	27	March 25
WHITE, Benn. Los Angeles	62	March 30
ZWICK, Frances. Los Angeles	2	March 30

DEATHS.

With Funeral Announcements.

ANDERSON, March 31, Chester Le Roy Anderson. Remains at the parlors of W. A. Brown. Notice of funeral later.

BISCAILUZ. Dolores Busaflus. Services at San Fernando Catholic Church Saturday, 10 a.m. Interment, Forest Lawn Cemetery, Glendale.

BUTLER. At Downey, Cal., Julia Butler, aged 77 years; children, A. M. Butler, Georgia E. Butler, son; Mrs. Lou White, Mrs. Winnifred Brown, Mrs. Julia Morrison. Funeral tomorrow at 2 p.m.

BYINGTON. In Pasadena, March 30, Charles Sperry Byington, father of Chloe C. Byington. Funeral 2 p.m. Saturday, April 1, at St. James's Episcopal Church, corner Fremont avenue and Monterey Road, South Pasadena. Please omit flowers.

CARROLL. At Glendale, Maria Carroll. Funeral today, 2 p.m., from chapel of Alvarez & Moore.

DOBSON. At his home in Arcadia, March 29, Frank T. Dobson, survived by his wife and infant son, Frank T. Dobson, Jr. Funeral services today (Saturday) at 2 o'clock from Meaker's chapel, Monrovia. (Denver, Colo., papers please copy.)

ELAM. At Oakland, March 25, Sarah M. Elam, mother of Mrs. J. C. Stevenson and C. L. and H. B. Elam. Funeral services at Brown Brothers' chapel, 855 Figueroa, Saturday at 3 o'clock.

FISHER. At 448 Hazard street, Mary A. Fisher, beloved wife of Thomas H. Fisher, mother of C. C. Fisher, Mrs. Ida Bell and Mrs. Josie Carlin. Services today, 1:30 p.m., from chapel of French & Sons. Interment, Forest Lawn Cemetery.

GARVEY, March 31, Mary E. Garvey. Remains at parlors of George E. Willett.

HAYNES, March 31, Robert E. Haynes, aged 75 years. Funeral services at Brown Brothers' chapel, 855 Figueroa, Monday at 1:30 p.m.

HEDRICK. In Santa Monica, Cal., March 30, Robert Walton Hedrick, aged 70 years. Interment at Algona, Iowa. Mendenhall & Clatworthy in charge. (Mason City, Iowa, papers please copy.)

HELMANN, March 31, in this city, Claude Helmann, aged 71 years. Remains at parlors of Pierce Brothers. Notice of funeral later.

JANSSEN. In this city, H. J. Janssen, aged 61 years, beloved father of Mrs. G. C. Eccles. Funeral from chapel of E. H. Overholtzer-Sons Co., 1256 South Grand, today, 2 p.m.

JENKS, March 31, at 6117 Piedmont avenue, Elizabeth Marie Jenks. Remains at Pierce Brothers. Notice of funeral later.

KEMPER. Thursday, March 30, W. B. Kemper, beloved husband of Alice G. Kemper

DEATHS.
With Funeral Announcements.

MATHEWS. March 30, at Huntington Park, Mathews, a native of Indiana, beloved husband of Augusta Mathews, father of Ruby Mathews and Mrs. George L. Sirdis, brother of Mrs. Amanda Pettigrew. Funeral Saturday at 2 p.m. from residence, 150 Marbrisa street, Huntington Park. Interment, Forest Lawn Cemetery.

PEPPER. At Caledno, Thelma, beloved daughter of Mr. and Mrs. W. E. Pepper. Remains at chapel of Alvarez & Miller.

PULVER. At 1842 East Forty-third street, W. Pulver. Funeral services at the Little Church of the Flowers, Forest Lawn Cemetery, Monday at 3 p.m. Arthur E. Grimm, director.

RIXER. March 30, at 6700 Hawthorne avenue, Francis Joel Rixer. Remains at chapel of Cain, Orme & Co., 1724 Highland avenue, Hollywood. Funeral notice later.

STULTS. March 30, 1922, Miriam, beloved wife of P. P. Stults of Downey, and mother of Martha P. Rice of Los Angeles. Funeral services at Byrne Brothers' chapel, 6200 Figueroa, Saturday at 1:30 p.m.

VAN WAY. Al Monnoria, Okl., March 27, Cyrus Van Way, aged 80 years. Funeral services will be held from the chapel of Custer & Christiansen, Orange, Saturday, April 1, at 2 p.m. Interment, Rose Hills Cemetery.

VING. Edward M. Ving, aged 72 years, husband of Mrs. J. D. Gamble of 1062 Kuhn street, San Pedro. Funeral services today at 2 p.m. at Angelus Crematory chapel, 8th and Grover streets. Funeral private. Undertaking Co. in charge.

WHITE. Funeral service for Rose O. White will be held today at 2 p.m. from Pierce Brothers' chapel, 616 South Flower street.

WRIGHT. March 31, William Thomas Wright, aged 56 years. Remains at Byrne Brothers, 6200 Figueroa.

FUNERAL DIRECTORS.

GODEAU & MARTINONI.
FUNERAL SERVICE THAT SAVES.
Phone Broadway 3721—53427.
Branches San Francisco, Oakland and Ross.

C. F. LAMB & SONS.
At Pasadena and Eagle Rock Cemeteries.
Pasadena, Colorado 52. Eagle Rock, Garv. 1.

REYNOLDS & EBERLE.
Eagle Rock City.
Charles C. Reynolds, Manager. GOrdon 2

W. H. SUTCH, 642 S. FIGUERO
Best Equipped, Oldest Established Undertaker in Los Angeles. 64607—Main 1

SHARP & O'DONNELL, Main 18

Garrett Brothers, 1337 S. Flow

Utter & Ruppe 4354 Moneta A

CEMETERIES.

FOREST LAWN
Cemetery Mausoleum Crematory
"Among the Hills"
Glendale Ave. & San Fernando R

SPACE MAY BE OBTAINED
Hollywood and Inglewood Mausoleums
CALIFORNIA MAUSOLEUM C
L. A. Railway Bldg. Phone Main 8

INGLEWOOD PARK CEMETE
Columbarium Crematory
On Redondo Boulevard,
Outside Los Angeles City Limits

FLORISTS.

HOWARD & SMITH.
Floral Offerings
FOR ALL OCCASIONS.
ALL PIECES MADE FROM FLOWERS FRESH FROM OUR FIELDS EVERY DAY
MINUTE AND OLIVE STREETS.
100-37. MAIN 1745.

GERMAIN SEED & PLANT
Attractive Floral Pieces.
Flowers telegraphed to all parts of United States and Canada.
N.E. corner Sixth and Main
10606—Main 606

YANKEE MISSIONARY ATTACKED IN INDIA

BRIGANDS LED BY PRINC
BURN HOUSE; NATIVES
ARE KILLED.

[BY CABLE AND ASSOCIATED PRESS.]
RANGOON (India) March 29.—(Delayed.) Brigands attacked an burned the house occupied by Rob ert Harper, an American Baptis missionary, at Namkam, abou half way between this city an Mandalay on the 20th inst., it w learned here today. The brigand numbered approximately 500 m were led by Prince Wunthu, member of a former Burme royal house.
After sacking a neighboring vi age and murdering many of it inhabitants, Wunthu proclaime himself King of Bhamo and sa he had to detach Burma from Bri sh rule. The Rev. Harper not fied the military police, who thre days later fought an engagemen with the band on the banks of th river not far away, killing eight of them and capturing Prin Wunthu.

OFFICER ANNOUNCES
OPENING OF MINES

[BY A. P. DAY WIRE.]
NEW YORK, March 31.—Re sumption of operations at the Utah Bay, Chino and Nevada Consoli dated mines will begin tomorrow said a statement issued today b Charles Hayden, chairman of the finance committee of the compa nies.
He stated that telegraphic in structions had been forwarded t the managers to that effect. Pro duction at first will be on a smal scale, but will be gradually in creased to 50 per cent of capacity

OAKLAND PRISONERS
STAGE BATTLE ROYAL

[BY A. P. DAY WIRE.]
OAKLAND, March 31.—Prisone rs in the County Jail here smashe windows and engaged in a free for-all fight early today, and a rio squad had to use night sticks be fore the disturbance was quieted. The police said some of the prisoners planned an attempt t break jail, but started to figh among themselves instead. A bot tle of liniment, highly flavored with alcohol, was reported as one of the chief causes of the excitement.

DENIES MAN FINED
WAS HIS EMPLOYEE.

Several druggists were fined $ Police Court this week for employ ing persons in their prescription departments who were not regis tered pharmacists. The charge was violation of the State Poison Act included in the list was the name of P. L. Schwartz. His address was given as Eighty-first street and Ver mont avenue. This address is that of the drug store owned by Irving Schwartz, who declared yester day that he never had a P. L Schwartz in his employ.

TWO HUNDRED FIGHT
FLAMES IN TUNNEL.

[BY A. P. NIGHT WIRE.]
DENVER, March 31.—Two hun dred workmen today are fighting fires in the 800-foot tunnel No. 1 on the Denver and Salt Lake Railroad below Crescent, and ap proximately thirty miles from Den ver.
Efforts to extinguish the fire were unsuccessful at last reports and railroad officials fear a cave as a result of the burning tim bers. Trains have been canceled.

Southern California Interests. Editorials—News—Business—Society and Clubs—The Drama.

The Los Angeles Times

VOL. XLI. SATURDAY MORNING, APRIL 1, 1922.—PART II: 12 PAGES. POPULATION: By the Federal Census—(1920)—576,673 By the City Directory—(1921)—770,501

SEES PROFIT IN SEWAGE.

Engineer Urges Sludge Plan for City's Wastes.

Says Outfall and Screening Will Not Answer.

English Cities Make Money Making Fertilizer.

BY R. W. HADDEN,
Consulting Engineer.

For over two years the City Council has been beset with the problem relative to the handling of sewage of this city, and today we are no further ahead than we were two years ago. Had the offer of the Dorr Engineering Company to the city of Los Angeles made through the Chamber of Commerce in April, 1920, to install a trial treatment plant, using the activated sludge process, been accepted, the whole problem of sewage treatment would have been solved long ere this and the city relieved from the very critical situation confronting it, relative to sewage disposal.

About a year ago the city announced its intention of building a new outfall sewer at a cost of some $12,000,000.

The question of modern sewage disposal was taken up for discussion by the Open Forum section of the City Club, where it was discussed for several weeks, and finally debated before the club membership. The result of all this discussion was that the City Council appointed a Board of Advisory Engineers consisting of Prof. George C. Whipple, Dr. George W. Fuller and William Mulholland. This commission, after a rather cursory examination and investigation of the situation, made their recommendation to the City Council, which included the installation of two treatment plants, using the activated sludge process, the installation of a screening plant at Hyperion and a multiple deep outlet system of discharge into the ocean.

The city engineer, Maj. Griffin, and Mr. Knowlton, Engineer of Sewers, made an extensive trip throughout the country, during which they visited and investigated sewage treatment plants in different cities. As a result of his investigations, Maj. Griffin recommended that two trial treatment plants be immediately installed and $ bond issue authorized to cover the expense.

Now, notwithstanding the advice which has been secured at large expense to the taxpayers, the City Council proposes to dispense with treatment plants and revert to the old pla of building a new outfall sewer, erecting fine screens at Hyperion for the purpose of extracting solids which they propose to bury along the beach, the residue from the screening plant, with all

(Continued on Twelfth Page.)

EMERGENCY PLAN MADE ON SEWAGE.

City Engineer Asks Funds to Build Reservoir and Treatment Plant.

Carrying out Superior Court Judge Wood's suggestions for emergency measures to dispose of sewage until permanent methods are in operation City Engineer Griffin yesterday submitted to the Board of Public Works a report recommending that the city appropriate at once $75,000 to build in the southwestern part of the city a storage reservoir for sewage, with a capacity of 3,000,000 gallons. The excess flow, now amounting to 1,300,000 gallons daily, would be turned into this closed, concrete tank during the daytime when the outfall sewer is full, and between the hours of midnight and 6 a.m., the reservoir would be emptied into the outfall sewer, when that pipe has room for it. City Engineer Griffin estimated that this reservoir will cover 54,000 square feet of ground. Its inside bottom will be sixteen feet below the surface. The estimate of $75,000 covers the cost of the land, which will be a city block, excavation, concrete lining, a wooden roof over the reservoir to make the tank unobjectionable, for inlet and outlet sewers connecting the reservoir with the sewer system, and the expense of pumping equipment to force the sewage from the tank into the sewers.

Judge Wood, who made suggestions in his opinion enjoining the city from turning its raw sewage into Ballona Creek and creating a nuisance to the residents of Culver City and Venice, also suggested that the city build at the creek a treatment plant, through which the city's sewage could, after pouring through tanks and filters, pass safely without objection into Ballona Creek.

City Engineer Griffin estimates that the cost of this treatment plant will be about $27,000, and so asked that the Board of Public Works request the Council to order the spending of $102,000 immediately to build the reservoir and the treatment plants. Judge Wood gave the city sixty days in which to take steps to handle its overflow sewage without turning it into Ballona Creek, and the City Engineer and the Board of Public Works realize that quick action is needed before the injunction becomes effective.

Included in the City Engineer's report to the board yesterday were two additional recommendations made by Judge Wood—that the City Council prohibit any additional house connections being made to the city's sewer system until the present emergency problem has been solved, and second, to

(Continued on Twelfth Page.)

CHECKING LIMIT IS FIVE DAYS.

Prisoner Left Overtime at County Jail.

Undersheriff Biscailuz is Given Bad Scare.

Illinois Officer is Found at Undertaker's.

"Prisoners checked here must be called for within five days."

Such is the sign Undersheriff Biscailuz is thinking of plastering on the doors of the County Jail.

P. D. Clarkson, an amiable officer from Pontiac, Ill., walked into the County Jail at 10:10 p.m., on March 24 and registered a prisoner, one Leo Andzelski, alias Leo Hansen, as "en route from San Quentin to Pontiac." The officer said he was going out to see the sights a while and would subsequently call for his prisoner and proceed on his way homeward.

Then the officer dropped out of sight for six days and was not heard from until——well, the Undersheriff and his assistant shock-absorber, Joe Coyle, got busy looking for Mr. Clarkson.

After two days of search, no trace of Mr. Clarkson was discovered. Mr. Biscailuz had the Illinois State Society and the Federated States Society officials questioned, on the theory that one Illinoisan would seek another, but no information was obtained as to the missing officer.

PRISONER FEIGNS ILLNESS.

Thursday the investigation reached fever heat when the Undersheriff received a report from Capt. Hotz, in charge of the night crew. It stated that Mr. Clarkson was still missing and to complicate things the prisoner apparently had been taken suddenly ill and in a few minutes seemed unconscious. He was taken to the County Hospital and doctors there reported back that Andzelski was faking. So the prisoner was handcuffed and chained to a cot.

Then Mr. Biscailuz and Mr. Coyle set out what the evening papers call a dragnet and tried to find Mr. Clarkson. They called the Receiving Hospital, fearing the missing man had become lost in the city or met with an accident. He was not there. Many other hospitals were called, but he was not at any of them.

Then with a prisoner on their hands, without knowing what to do with him, and a greater fear for the officer's safety, they began calling various morgues and undertaking establishments. Negative replies were received until Mr. Biscailuz got Walter Blue, former police detective, now associated with E. B. McCormick, an undertaker, at Forty-first street and Central avenue.

"Yes," came the reply, "Mr. Clarkson is here."

"Heavens," said the Undersheriff, seeing visions of a terrible accident, "when was he brought in?"

"He was'nt brought. He came. Want to talk to him?"

"Yes. Is he alive?"

"Sure he is. Let you talk to him."

It then developed that the officer felt the County Jail was a safe enough place and had gone visiting his old-time friend, Mr. Blue. Later he called up the Sheriff and yesterday started on his way eastward with the prisoner.

OPPOSITION IS URGED TO CUT IN NAVY

Admiral Eberle Speaks at Dinner Given in Honor of Col. Hatch..

Admiral Eberle, speaking at a dinner last night at the Virginia, at Long Beach, in honor of Col. Harry J. Hatch, made an impassioned plea for opposition to the Navy junking and Army reduction program, and he was much applauded by 200 business men and their wives.

The Pacific Fleet commander recalled how this country had entered the World War unprepared, but, he said, that lesson apparently has been forgotten at Washington. He also recalled how, when the war was at its height, the people of the country looked with pride on the uniforms of the Army and Navy, but now pay little attention to them. The Admiral asked business men to insist that Congress desist from any reduction that would cripple the Army and Navy.

"But no matter how they reduce our strength," he said, "in time of need as in times past, you will find that the Army and Navy will bob up again."

The dinner was given by the Progressive Business Club of Long Beach as a farewell to Col. Hatch who, April 6, will cease to command the coast defenses of Los Angeles at Fort MacArthur and leave for Fort Monroe to take command of the artillery corps there. Col. Hatch was presented with a watch and a scroll upon which all of the club members had written their names. Judge Stephen H. Underwood of Long Beach was toastmaster.

CLUB'S FINANCE PLAN COMPLETE.

Friday Organization is Now Ready to Build.

Six-Story Structure to be Constructed.

Three Hundred Thousand Dollars to be Cost.

Financial arrangements for the new $300,000 home of the Friday Morning Club have been completed, Mrs. A. S. Lobingier, president of the organization, announced at the meeting yesterday, and the erection of the building, which will be one of the finest of its kind in the city, is to be started immediately. At an enthusiastic meeting, David Allison of the firm of Allison & Allison, architects for the building, outlined the plans for the new clubhouse, and presented a sketch of the exterior of the building, together with blueprints of the interior arrangement. The meeting was followed by a luncheon, which was given over to general discussion of the building project.

The announcement yesterday comes as the culmination of fourteen years of endeavor on the part of Mrs. Lobingier toward this end. The new clubhouse will be erected on the site of the present building at 940 South Figueroa street, where the club has maintained its headquarters almost since the time of its organization. Twenty-five years ago this site was purchased for $20,000. With the growth of the city, and with the increase of values on Figueroa street, it has appreciated until its present value is conservatively estimated at $150,000. Through this increase in value, the club was enabled, to a large extent, to complete its financial arrangements for the new structure.

SIX-STORY BUILDING.

The architects have prepared plans for a six-story, class A building, with special accommodations, not only for the Friday Morning Club, but for other organizations as well. The plans include rooms of various sizes which can be rented by the year to other organizations, which now have no regular meeting place. The auditorium, with sloping floor, and equipped with opera chairs, will have a seating capacity of 1400, and the dining-room, which will have a seating capacity of 600, will be the largest in the city, it is said.

Other features of the building, which will be of typical Southern California architecture, will be reception rooms, committee rooms, executive offices, and women's rest rooms. Incorporated in the plans, also, is an entrance facade, which will constitute a memorial to Mme. Severance, the founder of the Friday Morning Club.

WORK ON PLANS.

Plans for the structure have been in course of preparation for several months under the supervision of Mrs. Lobingier, who, in addition to being president of the organization, is chairman of the building committee.

The new building will not cover the entire site, which is 80 by 100 feet, but a portion of the property will be retained for gardening and landscaping purposes. Next month the Friday Morning Club will celebrate its thirty-first birthday. From a small organization, it has grown steadily until its present membership is 2300, making it the largest federated women's club in the world.

Construction of the new building is to be started in the near future, and, according to Mrs. Lobingier, it is hoped to have it ready for occupation in the fall.

Hugh Gibson and His Bride on Way Home.

Hugh S. Gibson, American Minister to Poland, and his Belgian bride will arrive in Los Angeles within a few days, friends stated yesterday. Mr. Gibson is coming here to present Mrs. Gibson, who was formerly Inez Reynteins, to his mother, Mrs. Frank A. Gibson of 2301 Scarff street.

The visit to Southern California will be brief, as Mr. Gibson must sail back to Poland from New York on April 11. While here he and his bride will be the guests of R. N. Frick at 575 Esplanade, Redondo Beach. Because of the brevity of their visit, no social affairs will be attended by them while here.

Mr. Gibson married Miss Reynteins, the stepdaughter of Lady Alice Reynteins of Belgium, at the Cathedral St. Michelet in Brussels on February 27. Shortly after the marriage they departed for the United States on their honeymoon, two weeks of which were spent in Washington, D. C.

The young Minister to Poland, formerly a resident of Los Angeles, has been in the diplomatic service for fifteen years. At the outbreak of the war he toiled with Herbert Hoover in the relief work of Belgium. He was later secretary to the American Embassy in Paris and was appointed on April 16, 1919, as the first Minister to Poland.

BIRTHDAY CELEBRATED BY SEELIG COMPANY.

The Sam Seelig Company yesterday began a seven days' celebration of its eleventh birthday. The event also will be celebrated with the opening of the eighty-first grocery at Sixth and Bixel street. The company started with one store,

Father; Mother; Son.

Rev. William A. Burch, Arthur Burch and Mrs. W. A. Burch.
This is the first photograph taken of Arthur Burch and his parents since the murder of J. Belton Kennedy in Beverly Glen. Times photo.

WOOLWINE TO RUN FOR GOVERNOR?

District Attorney Ready to Resign County Post, Reports Say.

Dist.-Atty. Woolwine is considering the advisability of resigning as District Attorney of Los Angeles county and entering the race for Governor, according to reports current in the Hall of Records here yesterday. He left here for San Francisco and other cities in the northern part of the State Wednesday and is not expected back until Monday. No expression from him concerning the reports was obtained.

The reports concerning Mr. Woolwine's plans apparently were based on the supposition that James Phelan, former United States Senator, and Mayor Rolph of San Francisco will not be candidates in the gubernatorial campaign. Mr. Phelan was said to have cabled from Europe, where he is on a visit, that he will not be a candidate.

Chief Dep. Dist.-Atty. Doran declined to comment on the rumors, declaring he had no personal knowledge of his chief's political plans. The reports also included the belief that should Mr. Woolwine resign his office he would recommend Mr. Doran as his successor.

The trip of Mr. Woolwine was declared by some persons to include meetings with political leaders in the bay district and in Sacramento. Several close friends of the District Attorney yesterday admitted he has been contemplating becoming a candidate for the State office, but they said they had no knowledge of any definite decision he may have made.

Mr. Woolwine, who is a Democrat, is now serving his third term as District Attorney. He was a candidate for the Democratic nomination for Governor a few years ago, but a split in his party's ranks worked unfavorably for him and he was defeated.

BLACK-BEARDED MAN VANISHED!

Told His Cabman He Was Sherlock Holmes, in Story Starting Tomorrow.

Everybody knows Sherlock Holmes. Everybody knows his cap, and his pipe, and his rooms in Baker street. Everybody knows, also, his good friend, Dr. Watson. But stay! Do you know, or do you remember, the hardest, the most mystifying problem he ever solved? What happened after Dr. James Mortimer called on Sherlock Holmes and related the legend of the Hound of the Baskervilles? Who was the man with a black beard who eluded Holmes in the streets of London and with grim humor used the very name of Holmes himself?

Was there actually a hound in "The Hound of the Baskervilles"?

If you've never read this greatest of detective stories you have a real treat in store, and if you have read it you'll enjoy reading it again. It begins in The Times Magazine Sunday and will be continued in the daily issues during the week. Don't miss it!

SEEIN' THINGS

[Why not share your chuckle with others? When you see something unusual, drop a note about it to the City Editor of The Times. Then we all can smile.]

M. M. affirms that she saw a house on Figueroa street which had the street number placed in such a position that it could actually be seen by pedestrians from the sidewalk. Astounding!

• • •

M. E. C. and G. C. M. ran a dead heat with the news that a restaurant sign announces "We serve ladies." Gents, the line forms on the left.

• • •

R. W. N. notes that two Broadway hotels insist that they are "Strictly Modern." That can't be done.

• • •

M. C. D.'s Helen saw a big motor ambulance tearing down the street in Hollywood and said: "Mamma, I'm going to marry a hospital man so I can see all the accidents!"

• • •

M. L. D. L. opines that the youth a morning paper declared "killed himself by shooting at his father's house," must have used one of those new-fangled automatic pistols.

• • •

L. McG. saw this sign in a Main-street furniture store: "We stand behind every bed we sell." "Watchman, tell us of the night."

• • •

WHAT DID YOU SEE?

FRAUD LAID TO SOCIETY, ARMY MAN.

New York Grand Jury Holds Maj. Sutton for Asserted Fake Deals.

Maj. Redondo Sutton, member of the Los Angeles Country Club and well known in local society, was indicted yesterday by a New York grand jury as an accomplice of Alfred E. Lindsay, now under arrest charged with frauds amounting to more than $1,000,000. The testimony on which Maj. Sutton was indicted was given by Lindsay.

Born in this city in 1890, Maj. Sutton attended western colleges and later graduated from West Point. He served in the Army as an artillery officer and later as an aviator. He was at one of the ports of embarkation during the war. Maj. Sutton, as well as being a member of the Los Angeles Country Club, is a member of the Sleepy Hollow Club, New York; Aero Club of New York; Air Service Institution, Army and Navy Club at Washington, and many others.

Alfred E. Lindsay, who was a promoter of stocks, yesterday entered a plea of guilty to a charge of grand larceny in New York City and at once went before the grand jury and gave the testimony that resulted in indictment against Maj. Sutton and B. R. Parrott of New York.

According to the testimony more than $1,000,000 in cash was obtained by Lindsay, mostly from women, chiefly widows. Lindsay charged that with Dr. K. Arvid Enlind, indicted with Lindsay, Maj Sutton and Parrott entered into an arrangement with him whereby the profits of questionable stock transactions were to be divided.

Maj. Sutton and Parrott appeared as voluntary witnesses against Lindsay some time ago and they state that the testimony yesterday given by Lindsay was prompted by spite and an effort to save himself from a long sentence.

Maj. Sutton, who is now a resident of the Ritz-Carlton, married Mrs. Esther Wadsworth Kilmer, divorced wife of Willis Sharpe Kilmer of Binghamton, N. Y. Mrs. Kilmer gave up alimony amounting to $25,000 a year by the marriage.

Odd Fellows Lodge Conducts Morgan Rites.

With Bishop Johnson officiating, and Dean MacCormack of St. Paul's Pro-Cathedral assisting, the funeral of Octavius Morgan, prominent architect, who died suddenly early Wednesday, was conducted yesterday morning at the residence, 819 South Westlake avenue.

Members of the Odd Fellows Lodge, to which Mr. Morgan belonged, were pallbearers: O. G. Bowen, C. A. Wall, Frank Dunlap, R. S. Clark, Eugene Abernathy and Robert Peterson. The honorary pallbearers, most of whom are architects, included Edwin Bergstrom, John Kremple, Frank Hudson, Sumner P. Hunt, S. O. Clements, J. A. Walls, Alfred Beck, Reese Llewellyn and Thomas Foulkes. Burial was in Inglewood Cemetery.

Mr. Morgan, who was senior member of the firm of Morgan, Walls & Morgan, architects, was 71 years old. He leaves a daughter, Mrs. W. R. McGilvray, and a son, O. W. Morgan, member of the firm.

MAKES CHARGE OF JURY FIXING.

Attorney Paul W. Schenck Reads Two Affidavits.

Asks District Attorney be Cited to Appear.

Wants Entire Jury Panel Promptly Dismissed.

An exhaustive investigation by Presiding Judge Willis of the Superior Court into the asserted activities of Dist.-Atty. Woolwine in examining jury panels will be asked for Monday by Superior Judge Reeve as a result of affidavits presented yesterday to Judge Reeve by Paul W. Schenck charging jury tampering by the District Attorney.

Judge Reeve intimated in court that he would deny the motion of Mr. Schenck to dismiss the entire jury panel drawn to try Arthur C. Burch on a charge of murdering J. Belton Kennedy, but would request that Judge Willis make a searching investigation of every phase of the asserted fixing.

Mr. Schenck will present Monday the sworn statements of a number of talesmen telling the circumstances of the alleged approach of investigators for the District Attorney. The statements are now in his possession, but have not yet been sworn to. At that time the court will rule and make its recommendation.

The scene in Judge Reeve's court was quieter yesterday than on the day previous when spectators clapped their hands at the conclusion of an address by Mr. Schenck. But the atmosphere seemed just as charged, just as tense.

ATTACKS SYSTEM.

In his demand to the court that the entire panel that has been investigated be dismissed, Mr. Schenck indulged in a severe arraignment of the present jury system. He declared, in answer to a statement by Judge Reeve, that mere citation for contempt of court of those guilty of jury fixing was of little satisfaction to a man who was sentenced to be hanged by a jury that had been influenced by some one.

"A fine and a reprimand is of little solace to a man convicted of a crime and sentenced to be hanged," he declared. "If this defendant is tried by a jury that has been influenced and is convicted, the knowledge that the man guilty of the fixing has been censured by the court will be of no particular benefit to him."

Mr. Schenck's affidavits, one prepared by himself and one by his associate, Leo Silverstein, were read at the opening of the session. In Mr. Schenck's document he quoted parts of conversations had with members of the jury panel of Department No. 13. One of those was with Miss Zoe Rutherford of Whittier, the young woman who started the present incident by her admissions while in the jury box.

"CONVICTION ASSURED."

The affidavit states that a man representing himself as a member

(Continued on Fifth Page.)

Announcing
the Opening of Our Enlarged Carpet, Rug and Drapery Departments

And Opening of the Spring Rug Season

We have enlarged our Carpet, Rug and Drapery departments, increasing both our stock and the floor space occupied.

With our enlarged facilities, we can now offer better service here than ever before to all shoppers, especially to those who have only Saturday Afternoon.

In introducing the Spring Rug Season, we desire to call your attention to some splendid values in Royal Turkish Oriental Rugs of domestic make. All are faithful reproductions of the famous and much admired Ferghan, Shiraz, Persian, Tabriz, Kirman and Bokhara rugs.

We can supply you in all the various sizes and prices from
25 inches to 40 inches at $10.50, to 9 feet by 18 feet at $245.00.

Special sizes, any length, by order.

Birch-Smith Furniture Co.
737-41 South Hill Street

Also Fireproof Storage—Private Locked Rooms
Phone Us For Rates
602-04 Bdwy. 138

NEW
VICTOR
RECORDS
April List Now On Sale

Popular Songs—

45303 "I'm An Indian" ..... Fanny Brice
$1.00 "Oh, How I Hate That Fellow Nathan" ..... Fanny Brice
18869 "Carolina Rolling Stone" ..... Charles Hart-Elliott Shaw
75c "There's Silver in Your Hair" ..... Charles Hart
18862 "April Showers" ..... Charles Harrison
75c "Leave Me With a Smile" ..... Charles Harrison

Dance Records—

18864 "Wanna"—Fox Trot ..... Club Royal Orchestra
75c "She Loves Me, She Loves Me Not"—Medley Fox Trot ..... Club Royal Orchestra
18865 "Cutie"—Medley Fox Trot ..... Paul Whiteman and His Orch.
75c "Lonesome Hours"—Fox Trot ..... Paul Whiteman & His Orch.
18886 "Three O'clock in the Morning"—Waltz ..... Joseph C. Smith and His Orchestra
75c "Lola Lo"—Fox Trot ..... Joseph C. Smith and His Orch.
18888 "Virginia Blues"—Fox Trot ..... Benson Orchestra of Chicago
75c "Venetian Love Boat"—Fox Trot ..... Benson Orchestra of Chicago

Vocal and Instrumental—

45302 "Rock-a-Bye Baby" ..... Merle Alcock
$1.00 "My Trundle Bed" ..... Merle Alcock
45304 "Song of Love" ..... Lucy Isabelle Marsh and Royal Dadmun
$1.00 "Serenade" ..... Lambert Murphy and Orpheus Quartet
18873 "God So Loved the World" ..... Trinity Quartet
75c "Christ the Lord Is Risen Today" ..... Trinity Quartet
18860 "The Strife Is O'er, the Battle Done" ..... Trinity Quartet
75c "Our Lord Is Risen from the Dead" ..... Trinity Quartet

Red Seal—

74732 $1.75 "Elli, Elli" ..... Mischa Elman
74734 $1.75 "Variations on a Mozart Air" ..... Amelita Galli-Curci
66029 $1.25 "Someone Worth While" ..... Edward Johnson
74735 $1.75 "Hosanna" ..... Marcel Journet
87327 $1.25 "If I Forget" ..... Schumann-Heink

Mail Your Order If Not Convenient to Call.
All Mail Orders Given Prompt Attention.
Complete List on Request.

FRANK J. HART
SOUTHERN CALIFORNIA MUSIC COMPANY
332-334 SOUTH BROADWAY, LOS ANGELES.
ESTABLISHED 1880.
Long Beach Riverside San Diego

MAYOR ON SHIP GETS MESSAGE.

Hears Program by Radio Aboard Steamer Yale.

Factories Are Away Behind on Delivery of Orders.

Los Angeles Firms Rushed to Supply Demand.

BY JOHN S. DAGGETT.

Mayor and Mrs. Cryer were guests of honor at a luncheon aboard the S.S. Yale yesterday noon given by Ralph Chandler, general manager of the Los Angeles Steamship Company, and listened in on a special radio program broadcast by Mayberg Company from the station of A. Hamburger & Sons. Other guests were Miss R. E. Dawson, Miss Elizabeth Neville Pepper and Capt. O. C. Hall of the Star and Crescent Steamboat Company, San Diego.

The occasion was the inauguration of the three-stage magnavox and amplifier recently installed in the observation salon of the Yale. This is what the Mayor heard:

"Hello, Yale. Hello, Mayor Cryer. This is Kinney, your secretary. Don't forget that appointment you have at 2:30 this afternoon. It's too bad you can't radio some of that Yale food up to your office. I am as busy as a vibrator and have only had a doughnut and a cup of coffee. By the way, Mayor, do I get a raise in salary if it becomes an every-day procedure to broadcast messages to you? Remember please, 2:30."

"It is a shame I can't answer him right now," laughed Mayor Cryer. "I have talked in these things, but this is the first time I ever got a message over one."

Then came the voice of the late Caruso in rich crescendo. "Now I realize as never before what radio telephony means," said the Mayor.

THE BIG QUESTION.

"Where can I buy a radiophone set or the supplies to make one?"

This is the dominant question contained in approximately 2000 inquiries received by The Times Radio Department this week.

Here are the facts, which in so far as they can be ascertained, answer the question, together with the names and addresses of local dealers who are "moving heaven and earth" to meet the demand for radio supplies.

Popularity of radio throughout the United States and the increasing recognition of its commercial value have swamped the big manufacturers of radio equipment, such as the Westinghouse Company, General Electric Company and others who pooled their patents under the Radio Corporation of America, to such a degree that production is six months behind. The demands have been reflected in all channels of the radio business and companies manufacturing batteries, pannels, detectors and amplifiers, generators, head sets, coils, wires, etc., even down to small goods, such as posts, knobs and levers are, with few exceptions, all behind. Shortgage of vacuum tubes used on the more expensive and efficient receiving sets is the most vital break in production today.

Apparently everything is being done to overcome the bull movement of radio demands, but orders should be placed early and the buyer will be called upon to exercise patience in awaiting deliveries. Here are the Los Angeles dealers who have entered the radio field and are endeavoring to expedite deliveries:

C. R. Kieruliff & Co., 757 South Los Angeles street; A. Hamburger & Sons, Eighth and Broadway; The Mayberg Company, 631 South Grand; Western Radio Electric Company, 637 South Hope; Beacon Light Company, 638 South Hill street; Keystone Radio Service Company, 138 South Broadway; Standard Radio Company, 1045 South Olive street; Electric Lighting Supply Company, 216 West Third street; Baker Electric Company, 449 South Los Angeles street; Coker Electrical Supply Company, Byrne Building; Electrical Appliance Shop, 336 South Broadway; Illinois Electric Company, 261 South Los Angeles street; J. M. Kennedy, 647 South Main street; Parker Electric Company, 710 South Hill street; Southern California Electric Company, 625 South Main street, Stone Electric Supply Company, 710 West Pico street; Gans Bros., 513 South Spring street.

Times RADIO DEPARTMENT

[The Times presents herewith the second of a series of articles by a radio expert, who will explain to members of The Times Radio Club the things everyone wants to know about radio. Specific questions will also be answered in this column. It is suggested that all members of the club provide themselves with a good-sized scrap book in which to paste these lessons in their regular order. It is well to clip the questions and answers also, keeping them in a separate part of the book so as not to disturb the continuity of the lessons.]

LESSON NO. 2.
By V. H. Benioff.

In the last lesson we showed how radio waves are sent out by the transmitting antenna. Our purpose today is to discuss the simplest method by which these waves may be detected at a distant station. It will be remembered that radio waves were first described as changing magnetic fields moving outward from the transmitter as a ripple in a pond moves out from the place where a pebble may have struck the surface of the water.

It is a well-known fact that if a wire be placed in a varying magnetic field, an electric current will be set up in the wire. Consequently if a radio wave strikes an antenna, which is similar to the one we described for the simple transmitter, a current will be induced flowing alternately from antenna to ground and back again in accordance with the variations in the magnetic field caused by the wave. Furthermore, the frequency or the number of surges per second of the electric current in the receiving antenna will be the same as that in the transmitter. Each spark of the transmitter described yesterday would cause a series of oscillations with a frequency of 1,000,000 to be set up in the receiving antenna. The problem now before us is to make these currents audible.

Our readers are no doubt familiar with the operation of the ordinary telephone receiver. If a current is passed through it the metallic diaphragm will be moved outward or inward, depending on the direction of the current. This motion is communicated to the surrounding air, thus causing a sound to be heard. Now let us connect one of these telephone receivers between the antenna and ground, permitting the alternating currents which were induced by the passage of the radio wave to flow through its windings. As the apparatus now stands the receiver would produce no audible sound because it would vibrate too fast for the human ear to hear it in order to overcome this difficulty, it is necessary to insert some device into the circuit which will allow the current to pass in one direction only. It has been found that certain crystals such as carborundum, silicon, galena and iron pyrites have just this property. Hence, if we connect one of these crystals between the antenna and the receiver it becomes a detector and allows the current to pass through the telephone receiver in one direction only. Thus, when a train of waves caused by the spark of a transmitter passes the receiving antenna, the diaphram of the receiver will be caused to move just once. Consequently, for every spark at the transmitter there will be a click heard in the telephone receiver.

Tomorrow we shall tell how it is possible by adding a few more instruments to "tune out" or filter out stations which the operator does not wish to hear.

QUESTIONS ANSWERED.

Questions will not be printed where the substance of the inquiry can be clearly indicated in the answer. Address all questions or suggestions to the Radio Department, The Times, Los Angeles.

Bert K., Los Angeles: There will be no conflict between the various broadcasting stations. A schedule will be arranged whereby each station will have the air clear. Should the number be too great the government will undoubtedly reorganize wave lengths now in use so that the receiving stations can "tune out" stations which are not desired.

R. S., Los Angeles: The perikon detector is the most sensitive crystal detector. It is composed of a piece of zincite placed in contact with a piece of chalcopyrite, the smaller crystal being used as the "cat whisker."

George T. J., Los Angeles: The range of your set would be about 750 miles if properly hooked up.

H. L. B., Los Angeles: The price of a broadcast receiving set ranges from $6 to $500, depending upon the selectivity and loudness desired.

R. S. P., Pasadena: I have answered part of your question elsewhere. We shall begin a series of articles, in a few days, telling how to construct receiving sets. Watch The Times Radio Department daily news section for the announcement.

F. A. P., Long Beach: You should be able to hear both ends of the Catalina radiophone conversations since you are near them. You are too far from the broadcasting stations to get them satisfactorily with a crystal set. Suggest the installation by you of an audion receiver. The new antenna at right angles to the old would not be of any use to you.

E. W. P., San Diego: You should be able to hear The Times Broadcasting Station with a good receiver.

W. H. C., Blythe, Cal.: A good receiving set will enable you to hear us.

S. D., Los Angeles: Your question is answered elsewhere.

City's Executive and Party Listening in at Radiophone Luncheon Aboard S.S. Yale Yesterday.
Left to right, Miss R. E. Dawson, Ralph Chandler, Mrs. Cryer and the Mayor.

"THE TIMES" RADIO CLUB.

APPLICATION BLANK.

I hereby make application for membership in The Times Radio Club. (No financial or other obligation is incurred.)

Name .....

Street .....

City ..... Telephone .....

If you have no receiving set and desire one, so state .....

Check here if you have a receiving set .....

(Mail this coupon to the Radio Editor, The Times, Los Angeles.)

CAMPAIGN BY RADIO STIRS IRE.

Democrats Wail When Senator New Broadcasts Speech by Naval Wireless.

[EXCLUSIVE DISPATCH.]

WASHINGTON, March 31.—Consternation and great excitement followed in the Senate today when the Democrats realized that Senator Harry New of Indiana had stolen a march on all his colleagues and was the first Senator to pre-empt the air and the Navy wireless apparatus to broadcast his political ideas to the awaiting thousands ready in Indiana to begin his campaign for his renomination and re-election to the United States Senate. Senator New put one over on the Democrats and they were filled with apprehension and horror lest the facilities of the government were to be clogged with efforts of candidates now in public life to load the air with invectives and platitudes to creep up to the unsuspecting ears of innocent voters.

Senator King of Utah went on the rampage early in the morning. He called the Navy Department for confirmation of the reports that Senator New had by use of the 1100-meter wave length and the Navy radio service broadcast a red-hot Republican speech for Indiana consumption. He was advised that this had been all true and he was advised that he, too, could send his words by the same wave length and with all the naval facilities, too, and that it might reach Utah. This did not satisfy the Democratic leader.

Senator King declared that the wave length used to get the mellow notes of New's seductive appeals for suffrage to the Wabash was the one used to signal the fighting ships of the Navy and immediately pictures a condition of air blockades filled with political oratory which would prevent the Executive orders going out to the Navy ships and no remedy in sight. He charged the administration with gross discrimination and spent the remainder of the day in compiling notes in preparation for an old-fashioned speech from the floor without the aid of the new-fangled radiophone in which he will point out the aerial dangers of an overstuffed atmosphere. He is especially desirous of pointing out the injustice of such a possibility to the rank outsider who is neither a member of the Senate or the House and not even a high official in the Federal government. Senator King is sure that such a candidate would never be able to broadcast a single word edgewise in a really interesting aerial political campaign and he is for free air to all comers.

COMPROMISE REACHED IN RADIO BILL ROW.

PUBLIC USE EXTENSION TO JUNE 30, 1925, AGREED BY CONFEREES.

[BY A. P. NIGHT WIRE.]

WASHINGTON, March 31.—House and Senate differences on the bill to extend the time in which the general public and the press may use the Federal-owned radio were compromised by the conference committees of the two Houses late today. Agreement was reached to permit public use of the facilities to June 30, 1925, with the exception of messages to China. The service to Chinese stations under the compromise agreement will be terminated Jan. 1, 1924.

With respect to the Chinese exception in the compromise agreement, Senator Poindexter of Washington, head of the Senate conferees, explained that the shorter period was necessary on account of international wireless communication agreements.

He said he would submit the conference agreement to the Senate the first time the legislative situation permits.

The House measure would have extended the use of the naval-controlled facilities for press and commercial messages only to June 30 of this year, while the Senate amendment to the bill made the date of termination of the privileges June 30, 1927.

The bill passed the House almost a year ago and was acted on by the Senate early in February. It has since been subject to conference, but continual delay was occasioned by the inability of the two committees to have all members present at scheduled meetings.

DESIRE FOR SHAVE SPURS TWO TO ROB.

PROBATION GRANTED MEN WHO STOLE TOILET ARTICLES IN DRUG STORE.

What men will do for a shave was demonstrated yesterday in Judge Shenk's court when Samuel Green and Chas. Raw visioned prison gates opening to admit them because of their desire to rid themselves of hirsute growths on their faces. The two had pleaded guilty of burglary of the drug store of George C. Malloy, 200 South Commercial street, Glendale.

When it developed that the two only intended to steal shaving articles, the court released them on probation of four years.

It was shown by the report of Probation Officer May that the two men were without money, that neither had had a shave for some time and decided to steal razors. When arrested the two men had perfume, shaving cream and talcum powder in their possession, the report said.

It was arranged that the Big Brothers of the Knights of Columbus will care for the two men until they can earn some money for themselves.

Wide Variety of Topics Due for Sermons

GET BEHIND POLICE CHIEF.

Churches to Hold Law-and-Order Mass Meetings; Tomorrow's Sermon Topics Announced.

A law enforcement mass meeting for men only will be held at 3 p.m. tomorrow in the Trinity Methodist Church, South, at Twelfth and Flower streets. The meeting will be addressed by Rev. Robert Shuler, who will speak on "Shall Southern California Continue to be Terrorized?" and by Maj. W. T. Morgan of Washington, D. C., who will speak on "The Anti-American Crime Wave."

"This will be a law enforcement mass meeting, and the Mayor, City Council, officers of the courts, the Sheriff's force and members of the police department are especially invited," said Mr. Shuler yesterday.

A revival meeting will start at Trinity church tomorrow morning and services will be conducted every evening until Easter Sunday. The musical programs will be under direction of Maurice Johnson and Robert Harkness, and Mr. Shuler will give the gospel messages. At the service tomorrow morning Mr. Shuler will preach on "What Does the Invoice Show?" the subject for evening being "When Will Christ Come?"

MAYOR CRYER TO SPEAK.
WILSHIRE PRESBYTERIAN.

Mayor George E. Cryer will share the sermon hour with Dr. John Albert Eby at the Wilshire Presbyterian Church tomorrow evening, when the general topic for discussion will be "How to Have a Cleaner and Better City." This is the first of a series of services, in the interest of a better Los Angeles, to be conducted at the church of which Mayor Cryer is a member. At subsequent meetings Chief of Police Everington and other city officials will be invited to speak. Tomorrow morning Dr. Eby will preach on "Faith and Jesus Christ."

"CONDITIONS IN INDIA."
ST. PAUL'S PRO-CATHEDRAL.

Bishop Johnson of the Diocese of Los Angeles will make his official visit to the parish of St. Paul's Pro-Cathedral tomorrow morning to administer the Apostolic Rite of the laying-on of hands. This service will be conducted in the Scottish Rite Auditorium, at 11 o'clock. In the evening Dr. Samuel L. Joshi, professor of literature at Baroda College, University of Bombay, India, will speak on the situation that exists in this eastern section of the British Empire. Dean MacCormack of St. Paul's Pro-Cathedral announced yesterday that the speaker next week at the noon Lenten meetings at the Morosco Theater, will be Coadjutor Bishop Stevens, who will give a series of discourses on the theme, "A Gospel for Tomorrow."

GIDEONS ARE ACTIVE.
START CAMPAIGN.

With a program for extending their work in Southern California, the Gideon organization, composed of Christian traveling men, often called "the missionaries of the business world," is launching a campaign to arouse the interest of the business men of Los Angeles. A secretary has been employed, with offices in connection with the church federation at 435 Van Nuys Building. The object of the Gideonites is to introduce into the lives of traveling salesmen influences which make for spiritual development. The local Church Federation yesterday sent out hundreds of letters urging Los Angeles pastors to co-operate with George P. Wicker, the local secretary, in the effort to increase the membership here and to place Bibles in all hotels in the Southland.

"INSEPARABLE TWINS."
WESTLAKE PRESBYTERIAN.

The death of the Siamese Twins has furnished the theme for a sermon by Dr. Clarence A. Striegler, who will preach at the Westlake Presbyterian Church tomorrow evening on "Inseparable Twins—Death to One is Death to Both." "The recent remarkable medical case in Chicago teaches us some wonderful lessons," said Dr. Striegler. "In these days of rationalism, Darwinism and other isms, it is well for us to journey into little-explored regions and ask if it is possible to possess a religion that will withstand the test of this age of modernism and doubt." Tomorrow morning Dr. Striegler will preach on "Why Did Christ Die?"

"CLEANING UP THE CITY."
TEMPLE BAPTIST.

"Shall we give the soldiers a bonus? Shall young people 'court' and dance at church?" These are among the questions to be discussed by Dr. J. Whitcomb Brougher in a sermon tomorrow evening at the Temple Baptist Church. Dr. Brougher will also discuss the popular question of the day: "Can Chief Everington Clean Up the City?" At 7:30 p.m. tomorrow, preceding the sermon, a special musical program will be given and the film, "The Robson Trail," will be shown. Tomorrow morning Dr. Brougher will preach on "Two Christians Who Quarreled and How They Settled It."

"FOUR GREATEST FOOLS."
CHURCH OF THE OPEN DOOR.

The second of a series of sermons on "The God of the Bible" will be preached by Dr. R. A. Torrey tomorrow morning at the Church of the Open Door. The subject for the evening discourse is "The Four Greatest Fools in the World." Tomorrow will be "Rescue Mission Sunday" at the Church of the Open Door and at 2:30 p.m. Dr. Courtland Myers will speak on "The Greatest Thing Ever Done in Los Angeles." A brief report will be given of the work of the Union Rescue Mission, 145 North Main street, between Feb. 1, 1921, and Feb. 1, 1922.

TO PREACH ON "EAGLES."
FIRST METHODIST.

All who love the mountains, and especially those who appreciate the significance of the high hills as symbols of the heights of the soul's ideals, will be interested in the sermon which Dr. E. E. Helms will preach at Trinity Auditorium tomorrow morning, the sermon-subject being "Eagles—King of the Mountain Peaks." In the evening Dr. Helms will preach on "Great Life Lessons from the Siamese Twins."

"THE GIFT OF POWER."
ZION CONGREGATIONAL.

"In the conflict between science and theology has the revelation of the Scriptures been successfully relegated to the rear? Is modernism really pious rationalism camouflaged in beautiful language, trying to deceive the very elect?" These are among the questions to be answered tomorrow morning by Dr. W. G. Milarr, Ph.D., who will preach at the Zion Congregational Church on "Will the Old Book Stand?" At the morning hour Dr. Milarr will preach on "The Gift of Power."

"UNREALITY."
CHRISTIAN SCIENCE.

"Unreality" is the subject of the lesson-sermon at 11 o'clock tomorrow morning in each of the thirteen Christian Science churches and one Christian Science society of Los Angeles. First, Second, Third, Fifth, Sixth, Ninth and Thirteenth churches will repeat this service in the evening at 8 o'clock. All churches and the society hold Wednesday evening meetings, which include testimonials of Christian Science healing.

CALLS BIBLE EARTH-GROWN.
DR. FRANK DYER.

That the next six months will see the biggest national discussion of religion and science since Darwin propounded his theory of the origin of the species is the prediction made yesterday by Dr. Frank Dyer of the Wilshire-Boulevard Congregational Church. The present headquarters of this church are at the Ambassador Hotel Theater and Dr. Dyer will preach there tomorrow morning on the subject, "Does Darwin Destroy the Bible?" "I shall try to show, in my sermon, that the Bible is not a heavenly meteorite, but a living tree that grew up in the earth," said Dr. Dyer. Among the questions to be discussed in the discourse are the following: "Were man's mind and soul evolved, as well as his body? Why is Mr. Bryan so bruitish toward the animals? Does the Presbyterian church support Mr. Bryan's attacks on science?"

TO READ "THANATOPSIS."
HOLLYWOOD METHODIST.

"Strength for the Impossible" is the subject of a sermon by Rev. Willsie Martin, D.D., at the First Methodist Episcopal Church of Hollywood, tomorrow morning. The subject of the evening discourse is "The Long Reach of a Good Deed," and the sermon will be illustrated by Richard Harding Davis's story, "A Boy Scout." A feature of the evening service will be the reading of "Thanatopsis" by Conrad Nagel, assisted by his father at the piano.

OBSERVE "PASSION SUNDAY."
FIRST PRESBYTERIAN.

"Passion Sunday" will be appropriately observed at the First Presbyterian Church tomorrow, with special services in the evening. Sibley G. Pease having arranged for the rendition of Stainer's cantata, "The Crucifixion." Dr. Hugh K. Walker, the pastor, will preach on "The Song of Nightingales in a Gloomy Wood." In the morning the sermon-subject will be "The Sign Manual of a Living Faith."

"JESUS A SOCIALIST?"
FIRST UNITARIAN.

Dr. Edward A. Steiner, author and lecturer of note, will be the chief speaker at the First Unitarian Church tomorrow evening, the subject of his address being, "The New Steerage and the Old Cabin." At the morning service, Rev. E. B. Backus will preach on "Was Jesus a Socialist?" The First Unitarian Church conducts a kindergarten class, providing a place for children to be cared for while their parents are attending services. The Women's Alliance will meet at the church next Thursday for an all-day program.

"DEMONS, ANCIENT, MODERN."
IMMANUEL PRESBYTERIAN.

"Are demons 'the ghosts of the wicked dead?'" This is one of the questions to be discussed by Dr. Herbert Booth Smith in his sermon tomorrow evening at the Immanuel Presbyterian Church. Dr. Smith will present the Bible explanation of demons, and, in the course of his sermon, will discuss "Two Kinds of Possession." Tomorrow morning the annual rescue mission service will be conducted, with Ben Pearson presiding. The remarkable results achieved by the rescue mission in salvaging human souls will be told.

"THE WAY TO HEALTH."
BIARNE CASTBERG.

The subject of Biarne Castberg's lecture at the Church of Divine Power, Alexandria Hotel, tomorrow evening, will be "The Infallible Way to Permanent Health." The "timely topics" subject will be "Our Young People—They are All Right." At the 11 o'clock service in the morning Mme. Leila Bimon Castberg will speak on "The Tyranny of Little Things." At 3:30 p.m., Mme. Castberg will speak to women only on "Marriage of Complementaries." Sunday-school classes will be conducted at 10 a.m.

"PERSONAL RELIGION."
FIRST CONGREGATIONAL.

Dr. Carl S. Patton will preach the third of a series of Lenten sermons at the First Congregational Church tomorrow morning, the sermon-subject being "The Claims of Personal Religion." In the evening Dr. Patton's address will be illustrated by the moving picture, "The Barbarian." The mid-week meeting this week will begin at 7 p.m. on Wednesday, following the cafeteria dinner. The subject under discussion will be "Jesus's Catalog of Sins."

TO CONTINUE MEETINGS.
SEVENTH DAY ADVENTISTS.

Evangelist Louis K. Dickson will continue, throughout next week, to hold services in Choral Hall, Philharmonic Auditorium, under the auspices of the Seventh Day Adventist Churches of Los Angeles. The subjects for the sermons next week are as follows: Tomorrow night, "Why I Keep the Seventh Day of the Week;" Monday night, "Physical Degeneracy," by Dr. George Thomason; Tuesday night, "The Search for Sunday Sacredness—the Text the Bishops Couldn't Find;" Wednesday night, "Who Made the World Keep a Different Day than the Day Jesus Kept?" Thursday night, "The Age of Lawlessness—Its Cause and Cure," Friday night, "The Woman and the Beast—a Church Tragedy;" Saturday night, "The Bible—Many Sects—Why?"

DR. VON KLEINSMID.

"A Gentle Taskmaster" is the subject of tomorrow morning's sermon by Rev. T. O. Grieves at the Westlake Methodist Church. In the evening Mr. Grieves will preach on "The Cross of Jesus—Is it a Stumbling Block?" The Man's Club of the church will have as guests, next Thursday night, the members of the Men's Club of the Westlake Presbyterian Church. The special speaker for the occasion will be Dr. R. B. Von Kleinsmid of the University of Southern California. Dinner will be served at 6:30 p.m.

SPECIAL MUSICIAL PROGRAM.
BROADWAY CHRISTIAN.

The first Sunday night in each month is an evening of music at the Broadway Christian Church, with Mrs. Alma K. Moss directing a chorus choir of forty voices, and Dr. A. F. Moss in charge of the men's chorus. An hour and a half of excellent music is promised to all who attend the service tomorrow evening, and, following the program, Rev. W. S. Buchanan, the pastor, will speak briefly on "Vision and Decision." Seats will not be reserved.

CHURCH NOTES.

"The Religion of Bernard Shaw" is the subject of an address to be given by Bernard F. Blight before the Church of the People tomorrow morning. As a prelude, Mr. Blight will discuss "Bryan's Campaign to Discredit Evolution."

"Springtime Plans for the Sunday School" will be discussed in departmental conferences of the Graded Union of Church School Workers, to be held next Wednesday morning in Berean Hall, Philharmonic Auditorium. Albert Hatcher will speak on "The Book of Joshua," Mrs. Pearl Gentry will talk on "The Jordan Valley" and an address on "Prayer in the Life of Christ" will be made by Rev. Leonard S. Thompson.

First English Lutheran Church, Rev. W. A. Dyniger, D.D., pastor; Rev. Wendell S. Dyniger, assistant pastor. Subject for tomorrow morning's sermon, "The Divine Baptism of Love"; evening subject, "The Evidence in the Trial of Jesus." Special Lenten services for men will be conducted next Wednesday evening and a special service for women next Friday at 2 p.m.

"The Secret of Success" is the subject of a free lecture to be given by Dr. Mashell tomorrow evening at Symphony Hall. Mr. Mashell was a pupil of Mme. H. P. Blavatsky in the early days of the Theosophical Society.

"Evolution of the Christian Faith" will be discussed by Rev. W. Howard Farmer tomorrow evening at the Wilshire-Boulevard Christian Church. The subject, for morning is "Three Marks of a Christian."

A popular community sing will open the services tomorrow evening at the University Methodist Church. The speaker for the evening will be Dr. Robert A. Cummins, who will speak on "The Importance of Decisions." In the morning Dr. Will A. Betts will preach on "A Key to the Gateway of Success."

"Thousands of people in the United states have accepted reincarnation as their working philosophy of life. Christianity can no longer afford to ignore this vital idea, for at heart it is profoundly Christian." These statements were made yesterday by Rev. Irving S. Cooper, regionary Bishop of the Liberal Catholic Church for the United States, who will give a free lecture on "Reincarnation, the Hope of the World" at the Ebell Club Auditorium tomorrow evening.

Members of the Western-Avenue Christian Church have planned a reception, at the church tomorrow morning, in honor of Rev. J. N. Smith, tomorrow being the eighty-second birthday of this minister, who has been preaching the gospel for more than fifty years. Mr. Smith will preach tomorrow on "Jesus."

"The Ethics of Jesus" is the topic of an address by Rev. Theodore Curtis Abel before the Unitarian Society of Hollywood tomorrow morning at the New Masonic Temple in Hollywood. A meeting of the Council of the society will be held next Monday evening at the home of Mrs. A. T. Harris, 7617 Fountain avenue. An all-day meeting of the Woman's Alliance will be held April 4 at 7551 Norton avenue. The Unitarian Society Sunday-school will start tomorrow at the church headquarters, 6340 Hollywood Boulevard.

Orchard avenue Baptist Church, Rev. M. Grant Gralson, pastor. Services will be conducted tomorrow morning and evening.

Hollywood Christian Church, Rev. W. F. Richardson, pastor. Morning topic, "What Is Baptism Into Christ?" evening, "The Blessedness of Doing."

Pico Heights Congregational Church, Rev. J. M. Schaefe, pastor. Morning topic, "To Whom Shall We Go?" Evening sermon on "April Fools and Other Fools," by Rev. M. A. Shipman, associate pastor.

Hyde Park Congregational Church, Rev. J. M. Schaefe, pastor. Morning discourse by Rev. M. A. Shipman, associate pastor. In the evening "Brother" Tom Liddecoat and other workers from the Midnight Mission will be in charge of services.

Atherton Baptist Church, Rev. George C. Wright, pastor. Morning topic, "The Method and Motive in Christian Service;" evening, "The Light of the World."

First Christian Church, Rev. F. F. Dunkerley, pastor. In the morning Mr. Dunkerley will preach on "Self-Determination's Essentialness." The evening discourse on "Second Mile Religion" will be by R. M. Magruder of Santa Barbara, who furnishes the "Remember This" feature for the Los Angeles Times.

Hollywood Methodist Church, Chaplain W. E. Edmondson, pastor. Morning topic, "Pleasant Memories"; evening, "You Need Not Break All the Laws to Be a Lawbreaker."

Lincoln Heights Baptist Church, Rev. F. Thurston Barsman, pastor. Morning subject, "The World's Greatest Need"; evening, "The Best Way Out of Trouble."

Olivet Congregational Church, Rev. Alfred Pomfret, pastor. Morning subject, "The One Standing in the Midst," evening, "Turkey and the Great War."

Church of the Messiah (Congregational), Rev. Hovard Dean Pyench, pastor. Morning topic, "The Spirit of Jesus—His Joy"; evening, "The Claim of Jesus—It's Scope."

Rev. George Davidson will preach tomorrow morning at St. John's Episcopal Church, the sermon-subject being "Jesus." At 4 p.m. Dr. Davidson will give a lecture before the confirmation class. At the evening service the speaker will be Chaplain Henry Sanborn.

Vermont Square Christian Church, Rev. James B. McIntire, pastor. The morning sermon will be by Rev. E. C. Kendrick. In the evening the pastor will preach on "A Venture of Faith." Music will be under direction of Margus Olsen.

Dr. C. F. Winbigler will preach on "The Upper Room" tomorrow morning at the Central Baptist Church. A special feature of the pastor's series will be conducted by the choir, with short talks by Dr. Winbigler.

Highland Park Presbyterian Church, Rev. Campbell Coyle, minister. Morning topic, "The Faith Once Delivered"; evening, "The Incarnation of Christ."

Berean Congregation Church, Rev. A. Hardy, pastor. Morning subject, "Christian Fellowship"; evening, "A Lost World Seeking Saviour."

St. Paul's Presbyterian Church, Rev. Dr. Mills, pastor. Morning subject, "The Great Tribulation"; evening, "Jesus Before Herod."

First Emerson Church, 940 South Flower street, Margaret C. LeGrange, pastor. Morning lecture, "Heaven and Hell."

The National Festival of the Church of Mary of the Angels will be celebrated in Church, 1743 Bellevue avenue, tomorrow evening, at noon today with a solemn high mass, under the auspices of the Catholic Choir Guild. Archbishop Cantwell will be celebrant. Following the mass and sermon, luncheon will be served to the club members and their guests.

Ludwig Hope, one of the foremost evangelists of Norway, will be the speaker tomorrow morning and evening at Our Saviour's Norwegian Church, West Fifteenth street and Dewey avenue. A feature of the service at the First Church tomorrow evening will be the anthem to be rendered by the Olympian orchestra. The First M. E. Church of Los Angeles Church choir will also lead a song service which will start at 7:30 p.m. Dr. James A. Francis will preach tomorrow morning and administer the ordinance of the Lord's Supper will be observed at the morning hour.

A free organ recital by William J. Kinsey, professor of music in the University of California Southern Branch, will be given at 4 p.m. tomorrow at Royce Auditorium.

"My America, Meet Mr. Bar" is the title of a series of stereopticon pictures to be shown tomorrow evening at Sunset Hills Presbyterian Church, Rev. Herbert Quickmire, pastor. He will preach at 11 a.m. and also in the evening. Park Congregational Church, Rev. Homer W. Hoyt, pastor. Morning topic, "The Message of Salvation"; young people's meeting at 6:30. United Presbyterian Church, Dr. W. R. Wallace, pastor. Morning subject, "The Life of Christ"; evening, "The half-restoration of Christ."

South Park Christian, Dr. Bruce Brown, pastor. Morning subject, "Peace Through"; evening, "The Conversion of the Rest Heathen." Immanuel Lutheran Church, Rev. Dr. Dreyer, pastor. Morning worship will be communion service. In the evening Mr. Dreyer will speak on "The Three Kingdoms."

Mt. Hollywood Congregational Church, Rev. E. Byland, pastor. Morning subject, "The Blessed Life"; evening, "Mary Gates You Garden of God."

First Baptist Church, Rev. Thurston Among His Jewels" will be the subject of a sermon by Rev. Jesse W. Ball, Ph.D., tomorrow morning at St. Mary's Episcopal Church. The subject for evening is "Life Fed by Lenten subject for next Thursday evening, the Incarnation of Christ."

RICH MAN'S STORY TOLD IN SERMON

Dean MacCormack to Le... Lenten Service Today ... Morosco Theater.

"If the Church of Christ is to be true to its trust it must not, in cajoling the merely respectable moral elements of society, ... must boldly proclaim the necessity for spiritual birth," said Rev. Mac... Rifenbark, speaking yesterday at the noon Lenten service in the Morosco Theater.

Dean MacCormack

Assisting Rifenbark in the service yesterday was Rev. Charles B. Scovel, executive secretary of religious education for the Episcopal Church of Los Angeles, who will be the speaker at the noon services during Holy Week. Mr. Rifenbark, who is rector of St. Paul's Church in Salt Lake City, left Los Angeles yesterday for Utah. The speaker at today's service will be Dean MacCormack of St. Paul's Pro-Cathedral.

Preaching yesterday on the "Complete Christian," Mr. Rifenbark read the story of the rich young man who came to Christ inquiring what he should do to inherit eternal life.

"This young man was not only rich, but he was a moral and respectable man," said the speaker. "He probably belonged to various lodges and fraternities and was a citizen of merit. However, Jesus looked into his heart and saw that his weakness was the love of riches and He therefore advised him to sell all that he had and to come and follow Him.

"I do not think our Lord had any objection to this man's possession of wealth," continued Mr. Rifenbark. "But He saw that the man was tied to his possessions, enamored of his riches and knew that he would never know peace until he had sacrificed all material wealth for the sake of attaining spiritual understanding."

SUNDAY NIGHT

SUBJECT:

"Why I Keep the Seventh Day of the Week —A Frank Confession."

BY

Evangelist Louis K. Dickson of Portland

Berean Hall
Philharmonic Auditorium Building
(Second Floor)
Doors open 7:15
Big Song Service, 7:30
COLLEGE MALE QUARTET
Special Instrumental and Vocal Solos.
Public Invited Seats Free

Public Invited. Seats Free

Sermon Subjects for the Week

Monday Night—Special Lecture by Dr. George Thomason, Chief of Surgery, College of Medical Evangelists, Chief of Surgical Staff White Memorial Hospital, entitled "Physical Degeneracy."
Tuesday Night—"The Search for Sunday Sacredness—The Text the Bishops Couldn't Find."
Wednesday Night—"Who Made the World Keep a Different Day Than the Sabbath Jesus Kept?"
Thursday Night—"The Age of Lawlessness—Its Cause and Cure."
Friday Night—"The Woman and the Beast—a Church Tragedy."
Saturday Night—"One Bible—Many Sects—Why?"
Sunday Night—"United States—the Center of a Great Bible Prediction—Prophecy Written 2000 Years Ago."

THE CHURCH OF THE MESSIAH
(CONGREGATIONAL)
WASHINGTON STREET AND VAN NESS AVENUE
Howard D. French, Minister
11 a.m.—"JESUS' SPIRIT; HIS JOY."
7:45 p.m.—"JESUS' CLAIM ON US; ITS SCOPE."
9:30 a.m.—Graded Bible School. 6:30 p.m.—Young People's Meeting.
A COMMUNITY CHURCH OF ALL DENOMINATIONS.

UNITY CENTER OF CHRISTIANITY
EMMA H. LUKE, LEADER. Sunday-school, 9:45; Address 11; Ramona Hall, 349 S. Hill. At 2120 S. Union Ave., Sunday, Monday, Thursday, Friday, 8; Wednesday, 1:45; Wednesday, Thursday, Saturday, 2. First Tuesday of month, Good Will Club, 8. Silence daily, 12 to 12:15. Literature for sale. Tel. 731711.

Go To Church Sunday

Immanuel Presbyterian Church

Figueroa at Tenth

Ministers:
Herbert Booth Smith
John A. Loudinger.
Organist:
Elizabeth A. Godkin.
Quartet:
Flora Myers Engel, Sop.
Alice Lohr McDaniel, Con.
Geo. Page Willey, Tenor.
William James Chick, Basso and Director.
Vested Chorus

11:00 a.m., Wonderful Trophies of God's Grace.
(Dope Fiend—Sportsman—Jailbird—Would-be Suicide—Murderer.)
Annual Union Rescue Mission Service

7:30 p.m., Dr. Smith, "Are People Possessed of the Devil Today?"

1. What is the origin of evil angels or demons?
2. Are demons the ghosts of the wicked dead?
3. Supposed safeguards against evil spirits.

FIRST PRESBYTERIAN

Figueroa at Twentieth Street

THE MINISTER, DR. HUGH K. WALKER, WILL PREACH:

11 a.m., "The Sign Manual of a Living Faith." Special Lenten Music. Mr. Balinger and Mr. Tibbett will sing "The Crucifix."

7:30 p.m., "The Song of Nightingales in Gloomy Woods."

Hear Tower Chimes, Echo Organ and Harp for fifteen minutes before each service.

UNIQUE OBSERVANCE OF PASSION SUNDAY.
SPECIAL FEATURE: THE RENDITION OF THE CANTATA, "THE CRUCIFIXION," BY SIR JOHN STAINER.
COME EARLY.
TWO HELPFUL AND INSPIRING SERVICES.

Wilshire Presbyterian Church

Third Street and Western Avenue

DR. JOHN ALBERT EBY, Minister.

11 a.m.—Dr. Eby preaches on
"FAITH AND JESUS CHRIST"

7:15 p.m.—Community Sing.
7:30 p.m.—Mayor Cryer and Dr. Eby on "A BETTER LOS ANGELES, HOW?"
NEW QUARTET UNDER HENRI LA BONTE

Tenor	Soprano
Henri La Bonte	Margaret Melrose
Contralto	Baritone
Charlotte La Bonte	Francis Murphy

AT BOTH SERVICES.
Mr. La Bonte will sing "The Publican," by Vanderwater, and "The Living God," by Geoffrey O'Hara.
THE FAMILY CHURCH. WESTERN AVE. CARS.

The Church With the Tower Clock

UNITED PRESBYTERIAN

9th and Figueroa Sts. DR. W. E. McCULLOCH, Pastor

11:00 a.m., "The Grace of Forgiveness"

7:30 p.m., "The Self-Sacrificing Spirit of Christ"
(Fifth and last in series on "The Character of Christ.")

Splendid musical program rendered at both services by the only ladies' vested choir in city—directed by Prof. Jos. Dupuy.

WEST ADAMS PRESBYTERIAN

WEST ADAMS NEAR VERMONT AVENUE

DR. WILLIAM H. FISHBURN, Minister.

MORNING—"PERSEVERE AND WIN"

EVENING—"PUT MONEY IN THY PURSE"

WESTLAKE PRESBYTERIAN

"THE FRIENDLY CHURCH"
Grand View Street south of Ninth (West Ninth Street Cars)
Dr. G. A. Briegleb Preaches Both Services.

11:00 a.m., "Why Did Christ Die?"

7:30 p.m., "Inseparable Twins"
Death to One Meant Death to Both.

3RD PRESBYTERIAN CHURCH

East Adams St., West of San Pedro St. Herbert Herschel Fisher, Minister.

9:30 a.m.—Bible School. Organized classes for all ages. Instructors fully qualified.
11 a.m.—"CLASS 'A' IN CHRISTIAN MATHEMATICS."
7:30 p.m.—"CROSSING THE BAR"—A Beautiful Picture Praise-Service.

St. Paul's Pro Cathedral

Is Holding Its Sunday Services in the
Scottish Rite Auditorium
929 South Hope Street

11 a.m.—Rt. Rev. J. H. Johnson, D.D.
WILL ADMINISTER THE RITE OF CONFIRMATION.

7:45 p.m.—Dr. Samuel L. Joshi
UNIVERSITY OF BOMBAY, INDIA.

Rt. Rev. W. B. Stevens, D.D.
Will Preach at the Lenten Noonday Services
April 3, April 8th, 12-12:30
IN THE MOROSCO THEATER

ST. JOHN'S EPISCOPAL CHURCH

Corner Figueroa and West Adams Street
REV. GEORGE DAVIDSON, D.D., Rector

SERVICES:
7:30 a.m. Holy Communion
11:00 a.m. Morning Service & Sermon
4:00 p.m. Confirmation Instruction.
7:30 p.m. Evening Service & Sermon.
7:30 a.m. Sunday-school—Bible classes.

Morning Sermon by the Rector:
"JESUS"
Evening Sermon by
Chaplain Henry Sanborn

Take Grand Avenue or West Jefferson street car to West Adams street, then walk west to Figueroa street. Or University car to Chester Place, walk though Chester Place, then one block east.
Lenten Week Day Services: Wednesdays at 7:30 p.m. Thursdays at 7 and 10 a.m. Fridays at 4 p.m. STRANGERS CORDIALLY WELCOME.

SS. JAMES' AND BARNABAS' CHURCH

Wilshire Blvd. and St. Andrews
(6th St. car; get off at St. Andrews)
THE REV. RAY O. MILLER, B.D., Rector

Holy Communion	7:30 a.m.	LENTEN SERVICES:	
Sunday-school	9:30 a.m.	WEDNESDAY, 4:15 P.M.	
Holy Communion and Sermon	11 a.m.	FRIDAY, 7:30 P.M.	
Confirmation Instruction	4:00 p.m.		

IN HEART OF WILSHIRE DISTRICT

St. Matthias

Rev. Irving Spencer, Rector.

W. Washington and Normandie Ave.
7:30 a.m. ..... Low Mass
11:00 a.m. ..... High Mass and Sermon
8:00 p.m. ..... Solemn Vespers
9:30 a.m. ..... Sunday-school
Daily Mass, 7 a.m.; Thursday, 9:15 a.m.

INTERNATIONAL BIBLE STUDENTS' ASSOCIATION
"THE GOLDEN AGE"
What is it and when? Lecture by W. Homer Lee, Gamut Club Auditorium, 1044 South Hope St., Sunday, 7:45 p.m. Seats free. No collection.

CHURCH OF THE NEW JERUSALEM

(SWEDENBORGIAN)
Westmoreland Ave. and Fifth Street. Rev. John R. Hunter, Minister.
10 a.m., Sunday-school. 11 a.m., Divine Worship. Subject: "JUDAS ISCARIOT."
Vermont Ave., Western Ave. and West Sixth Street cars.

FIRST FRIENDS CHURCH (QUAKER)

Tilman Hobson, Pastor Cor. West 3rd St. & Fremont Ave.
Sunday-school, 9:45 a.m. Preaching Service, 11 a.m. and 7:30 p.m.
ALL WELCOME. Prayer Meeting Wednesday evening, 7:30. SEATS FREE.

UNITARIAN SOCIETY OF HOLLYWOOD

NEW MASONIC TEMPLE, 6840 HOLLYWOOD BOULEVARD.
THEODORE CURTIS ABEL, Minister.
Subject, April 2—11 a.m., "THE ETHICS OF JESUS."

CLARA BARTON HALL, 1003½ S. Main St. SPIRITUALIST CHURCH OF ANCIENT MYSTERIES Revealing the True Philosophy of Life and Being as taught by Mystic Seers and Prophets of Antiquity. Unfolding the Spiritualism of the Bible, revealing God in Man. All-day Services every Sunday, 10 a.m. to 9:30 p.m. Lectures, Messages and Circles. Rev. Margaret Norton, Pastor.

"Does Darwin Destroy the Bible?"

How do you believe in the Bible—not do you believe in it—is the real question today. If you have Biblical doubts and difficulties, hear this sermon.
SUNDAY, 11 A.M., REV. FRANK DYER, D.D., PREACHER.
SERMON AND QUESTION BOX

Can you explain the Bible story about Eve being made from Adam's rib?
Was man's mind and soul evolved as well as his body?
Why is Mr. Bryan so brutish toward the animals? Did not God make them also?
Are those who claim to accept evolution and reject Darwin really informed on the subject?
Does the Presbyterian Church support Mr. Bryan's attacks on Science?
What kind of parents does Genesis give us in the Garden—primitive or civilized?
A PAMPHLET FREE—"THE CONFESSIONS OF A CHRISTIAN EVOLUTIONIST."

AT 10:15 A.M.—SCIENTIFIC BIBLE STUDY IN THEATER LOBBY—OPEN TO ALL. FREE QUESTIONS AND DISCUSSIONS.

This Church is absolutely open to everybody.
We aim to be intelligent, intellectually free, and Christian.
The Wilshire Church, Ambassador Hotel Theater

First Congregational Church

845 South Hope Street
DR. CARL S. PATTON, Pastor

11 a.m.—"THE CLAIMS OF PERSONAL RELIGION." Anthems by the big Chorus Choir, with solos by Mrs. Edith Sage MacDonald and Louis Yackel.

7:30 p.m.—MOVING PICTURE:
"THE BARBARIAN"

Talk by Dr. Patton.
Solos by Mrs. MacDonald and Mr. Yackel.

ZION CONGREGATIONAL CHURCH

1260-66 N. Western Ave., at Fountain
Pastor Rev. W. G. Milarr, Ph. D.

11:00 a.m.—The Gift of Power
7:30 p.m.—Will the Old Book Stand?
Mr. Clifford Biehl, Director of Music.
A Community Gospel Song Service and Moving Pictures at 7:30, and Sermon at 8 o'clock.
Hear Dr. Milarr in These Two Stirring Sermons.

HOLLYWOOD CONGREGATIONAL CHURCH

Hollywood Boulevard and Sycamore Avenue
JAMES HAMILTON LASH, D.D., Minister.
11 o'clock—"DECISIVE EXPERIENCES IN THE LIFE OF JESUS—THE CHALLENGING OF HIS PLAN"
(The fourth in a series of Sunday morning sermons during Lent.)
Soprano solo, Mrs. J. R. Lohmeyer.
7:30 o'clock—Moving Pictures: "THE OLD OAKEN BUCKET" (Five reels.)
Address, Dr. Lash. Contralto solo, Mrs. R. B. Bacon.

First Baptist Church

727 So. Flower St.

9:30 a.m.—Bible School. 6:15 p.m.—Young People's Meeting.
11:00 a.m.—Morning Worship. 7:30 p.m.—Evening Worship.

DR. FRANCIS PREACHES BOTH HOURS.
FIFTY-PIECE ORCHESTRA leads the singing and provides special numbers at the Evening Service.

Temple Baptist, 5th and Olive Streets

DR. J. WHITCOMB BROUGHER, PASTOR, preaches.
11 a.m.—Sermon: "TWO CHRISTIANS WHO QUARRELED AND HOW THEY SETTLED IT."
7:30 p.m.—Prelude: (1) SHALL WE GIVE THE SOLDIERS A BONUS? (2) SMALL YOUNG PEOPLE "COURT" AND "DANCE" AT CHURCH? Sermon: "CLEANING UP THE CITY—CAN CHIEF EVERINGTON DO IT?"
SPECIAL ATTRACTIONS:
11 a.m.—Nell Lockwood sings solo. Anthem by Big Chorus.
7:30 p.m.—HAROLD PROCTER, THE GREAT TENOR, SINGS SOLO. Wonderful film—"The Robson Trail." Big Vested Choir. Dr. Hastings in Organ Recital Both Services.
9:20 a.m.—Bible School. 6 p.m.—Six C. E. Meetings.

CENTRAL BAPTIST CHURCH

ALVARADO NEAR PICO STREET. DR. C. F. WINBIGLER, MINISTER.
11 a.m., "In the Upper Room." 7:30 p.m.—There will be a Special Young People's Service, with special music and short addresses and a brief address by Dr. C. F. Winbigler. Everybody welcome.

TWO SERMONS TOMORROW IN THE WESTLAKE METHODIST CHURCH

PASTOR GRIEVES
Eighth and Burlington. A "House of Happiness."
11 a.m.—"A Gentle Taskmaster." 7:30 p.m.—"The Cross—A Sign or Stumbling Block?" Special musical programs at each service rendered by Chorus Vested Choir. Men's Club—Thursday—Dinner 6:30. Dr. R. B. Von KleinSmid—Sol Cohen.

BOB SHULER BOTH HOURS

TRINITY METHODIST CHURCH
(Cor. 12th and Flower.)
11 a.m.—Subject: "WHAT DOES THE INVOICE SHOW?"
3 p.m.—Subject: "SHALL SOUTHERN CALIFORNIA CONTINUE TO BE TERRORIZED?"
7:30 p.m.—Subject: "WHEN WILL CHRIST COME."
These services will begin the revival which will continue to Easter Sunday with services each evening at 7:30.

University Methodist Episcopal Church

Will A. Betts, D.D., Pastor, 1016 West Jefferson Street.
11 a.m.—Morning Worship: "A Key to the Gateway of Success," by the Pastor.
7:30 p.m.—Evening Worship: Community Sing. Addresses by Men's Brotherhood Class.
YOU ARE CORDIALLY INVITED

THE FIRST METHODIST EPISCOPAL CHURCH

Will Hold Services at Trinity Auditorium, Grand Avenue at Ninth Street.
ELMER ELLSWORTH HELMS, D.D., Pastor
11:00 a.m.—"Eagles"
7:30 p.m.—"Life Lessons From the Siamese Twins."
At 11 a.m., Gail Mills Dimmitt sings "On Mighty Pens" from "The Creation." Chorus Choir of a Hundred Voices. John A. Van Pelt, Director. Arthur Blakeley, Organist.

Reincarnation:

The Hope of the World
is the title of a free public lecture to be delivered by
Bishop IRVING S. COOPER
in the Ebell Club Auditorium, 1719 S. Figueroa St., at 8 p.m. Sunday.

FIRST CHURCH OF THE NAZARENE

Sixth and Wall Streets Dr. Charles H. Babcock, Pastor
THE PASTOR PREACHES AT BOTH SERVICES.
At 11 a.m.—Subject: "The God Who Is Enough—Do We Know Him—What Would Be the Result If All Christians Did?"
People's Meeting at 3 p.m. Rev. Louis Jones, Leader.
Young People's Meeting at 6 p.m. J. E. Moore, Leader.
Evangelistic Meeting at 7:30 p.m. Subject, "The Kingdom of God, and Its Citizens."
Special Music and Singing by Prof. Moore and Choir.
HEARTY WELCOME EXTENDED TO ALL.

ALL SAINTS', Highland Park, 333 W. Ave. 56; 7:30, 9:30 and 11 a.m., and 7:45 p.m.
ST. ATHANASIUS, Echo Park Ave. (by Echo Park); 8 and 11 a.m.; 9:30 a.m.
EPIPHANY, North Sichel St., ½ block off N. Broadway; 7:30, 11 a.m., and 7:30 p.m.
TRINITY CHURCH, Melrose and Berendo St.; 11 a.m.; Church School, 9:30 a.m.
ST. ANDREW'S, Exposition Blvd.-Normandie; 7:45 and 11 a.m., Church School, 9:45.
ST. MARY OF THE ANGELS, New Hampshire Ave. (near Hollywood Blvd.); 7:30 and 11 a.m.
THE REDEEMER, Boyle Heights, Fifth and Indiana Sts.; 11 a.m. and 7:45 p.m. Church School, 9:45 a.m.
ST. LUKE'S CHURCH, 1201 E. Vernon Ave.; 7:30 and 11 a.m. and 7:30 p.m.

DR. R. A. TORREY

Pastor of the
CHURCH OF THE OPEN DOOR
Bible Institute Auditorium (Sixth and Hope)
SPEAKS TWICE

DR. R. A. TORREY

11:00 A.M., "The God of the Bible: God Is Spirit. Does God Have a Body?"

7:30 P.M., "The Four Greatest Fools in the World."

Musical Selections Include Special Numbers by the Large Chorus Choir; the Male Quartet; Mr. E. P. Burley, Tenor.

2:45 P.M., Annual Rescue Mission Meeting—Address by Dr. Cortland Myers.

Mr. Bryan's Attack Upon Evolution

Is Mr. Bryan actually defending Christian faith when he attacks the results of modern science? Is there conflict between scientific conclusion and religious truth?

G. BROMLEY OXNAM

will discuss this theme at the
Church of All Nations
Services held in auditorium of the Labor Temple, 532 Maple Avenue, Sunday Evening, 7:30
Question period follows sermon

First Christian Church

Where Hope Crosses Eleventh.
Pastor—Edgar Fay Daugherty—Preacher
Morning Sermon
"Self-Determination's Eccentricities"
MR. DAUGHERTY
Evening, "Second Mile Religion"
H. M. STANSIFER, Santa Barbara

CENTRAL CHURCH OF CHRIST

1220 S. FLOWER ST. (Flower Auditorium.)
11 a.m.—"A SCENE IN HEAVEN." 7:30 p.m.—"MISSION OF THE HOLY SPIRIT."
Robert E. Wright and Samuel E. Witty, Ministers. Strangers welcome.

WILSHIRE BOULEVARD CHRISTIAN

M. HOWARD FAGAN, Pastor
WILSHIRE BLVD. AND NORMANDIE AVE. WEST SIXTH STREET CAR.
9:30 a.m.—BIBLE SCHOOL. 6:30 p.m.—CHRISTIAN ENDEAVOR.
11:00 A.M., "THREE MARKS OF A CHRISTIAN"
7:45 P.M., "EVOLUTION AND CHRISTIAN FAITH"
The Church Where You Are a Stranger But Once

BROADWAY CHRISTIAN CHURCH

JUST ACROSS FROM COURTHOUSE ON BROADWAY.
W. S. BUCHANAN, Pastor.
Morning: "THE SUPREME TASK OF THE CHURCH."
Evening: "VISION AND DECISION."
SOLOISTS: MRS. ALMA K. MOSS, MISS MINNIE DUNKER.
SPECIAL MUSICAL PROGRAM IN EVENING—MALE CHORUS, WOMEN'S CHORUS, C. E. QUARTETTE. "ONE HOUR AND A HALF OF MUSIC—FREE."

CHRISTIAN SCIENCE

The following Christian Science Churches and Society of Los Angeles are all authorized branches of The Mother Church, The First Church of Christ, Scientist, in Boston, Massachusetts, and hold services as follows:
First Church—1366 S. Alvarado St., Sunday, 11 a.m., 8 p.m.; Wednesday, 8 p.m.
Second Church—W. Adams St. at Hoover, Sun., 11 a.m., 8 p.m.; Wed., 8 p.m.
Third Church—734 S. Hope St., Sunday, 11 a.m., 8 p.m.; Wednesday, 8 p.m.
Fourth Church—131 Avenue 57, Sunday, 11 a.m., Wednesday, 8 p.m.
Fifth Church—7107 Hollywood Blvd., Sun., 11 a.m., 8 p.m.; Wednesday, 8 p.m.
Sixth Church—E. 42nd & Wadsworth, Sun., 11 a.m., 8 p.m.; Wednesday, 8 p.m.
Seventh Church—315 7th St., San Pedro, Sun., 11 a.m.; Wednesday, 8 p.m.
Eighth Church—846 W. 164d, Gardena, Sunday, 11 a.m.; Wednesday, 8 p.m.
Ninth Church—430 S. New Hampshire, Sunday, 11 a.m., 8 p.m.; Wed., 8 p.m.
Tenth Church—936 W. 49th St., Sunday, 11 a.m.; Wednesday, 8 p.m.
Eleventh Church—1854 E. First St., Sunday, 11 a.m.; Wednesday, 8 p.m.
Thirteenth Church—1720 Edgemont St., Sun., 11 a.m., 8 p.m.; Wed., 8 p.m.
Fourteenth Church—7120 Durango, Culver City, Sunday, 11 a.m.; Wed., 8 p.m.
Society, Van Nuys, 312 Friar St., Sunday, 11 a.m.; Wednesday, 8 p.m.
Reading Rooms, Downtown—Rm. 703, 354 S. Spring St.; Rm. 815, 210 W. 7th.

LUTHERAN SERVICES.
NATIONAL COUNCIL:
FIRST CHURCH, 8th and Flower, W. S. Dysinger; 11 and 7:30; S. S., 9:30.
ANGELICA (Swedish), 17th and Hope, J. Lincoln and H. Olson; 11 and 7:30; S. S., 9:45.
ST. MARK'S, Vermont and 36th Pl., J. W. Ball; 11 and 7:30; S. S., 9:45.
ST. PAUL'S, Euclid and Eagle, J. E. Hoick; 11:00 and 7:30; S. S., 9:30.
HOLLYWOOD, Iris Theater, 6508 Hollywood Blvd., M. H. Stine; 11:00; S. S., 10:00.
OUR SAVIOR'S (Norwegian,) 16th and Dewey, P. B. Hoff; 11 and 7:45; S. S., 10:30.
EMANUEL (Danish,) 402 E. 46th St., S. Marckmann; 11:00; S. S., 10:30.
BETHEL (Danish,) E. 35th & Trinity, N. Hansen; 10:30; also 7:45 2nd & 4th Sun.
ST. LUKE'S, Women's Club, Huntington Park; W. J. Dentler; 11:00; S. S., 9:45.
JOINT SYNOD OF OHIO:
MT. CALVARY, 27th and Western, W. Rohburger; 11:00 and 7:30; S. S., 10:00.
ST. PETER'S, Santa Ana, C. Linder, 402 Van Ness Ave.; 11:00 and 7:30.
GRACE, Anaheim, J. Peters, 406 S. Palm St.; 11:00 and 7:30; S. S., 10:00.
FIRST CHURCH, Pomona, A. Schultz, 142 E. Pearl; 3:00 p.m.
ST. PAUL'S, Long Beach, 139 Pine (Basement Pine Inn.) A. Schultz.
MISSOURI SYNOD:
BETHANY (Hollywood,) 1283 N. Alexandria, Geo. Witte; 10:30; S. S., 9:30.
EMANUEL, 146 N. Griffin, W. G. Ruehle; 10:45; S. S., 9:30.
HIGHLAND PK. ENGLISH, Ave. 54 and Monte Vista (U. Pres. Church); 3:45; S. S., 2:00.

DR. EDWARD A. STEINER

Author of "On the Trail of the Immigrant"
will deliver an address at 8 p.m. on
"The New Steerage and the Old Cabin."
Motion Picture, "Immigration to U.S.," 7:30 P.M.
Morning service, 11 o'clock. E. Burdette Backus, Minister. Sermon: "WAS JESUS A SOCIALIST?"
Dr. Bullard lectures 10 a.m.—"Hebrew Folk-lore Heroes."

FIRST UNITARIAN CHURCH

925 South Flower Street

GREAT MEN'S MASS MEETING

Trinity Methodist Church (Col. 12th and Flower)
Sunday Afternoon, April 2nd, at 3 o'Clock
To Meet Crisis of Lawlessness
THE MEETING WILL BE ADDRESSED BY
Maj. Wm. T. Morgan. Subject:
"The Anti-American Crime Wave"
Rev. R. P. (Bob) Shuler. Subject:
"Shall Southern California Continue to Be Terrorized?"
The Ku Klux will attend by the hundreds and delegations have been assured from many adjoining towns.
No Collection—Incidental Offering Only.
MEN ONLY MEN ONLY MEN ONLY

THE CENTRAL SPIRITUALIST CHURCH

Walker Auditorium, 730 So. Grand Ave., 5th Floor.
Rev. Elizabeth R. Courtney, Pastor
Sundays, Garfield Hall. Wednesdays, Roosevelt Hall.
10 a.m., Conference. 1:30 p.m., Healing Circle, W. H. Heivley, Carl A. Senz. 2:30 p.m., Flower Message Service by Mrs. McVickers, Mrs. Senz and Mrs. Scarbrough, followed by Circles. 7:30 p.m., Song Service. 8 p.m., Lecture by Dr. H. C. W. Johnson. Topic, "Beautiful Morning Star of the Ages," followed by messages. Wednesday, Roosevelt Hall, 2:30 p.m., Message Service by Mrs. McVickers, Mrs. Senz and Mrs. Scarbrough, followed by Circles. 8 p.m., Message Service.

Undenominational.

United Lodge of Theosophists

FIFTH FLOOR, METROPOLITAN BLDG.
Fifth and Broadway—Public Library Bldg.
Sunday, 8 P.M.
"ORIGIN OF RELIGION"
Theosophists and others who are seeking a Philosophy of Life that really explains, are invited to attend meetings and take advantage of the Study Classes. No fees, charges or collections. Questions invited and answered. Free Reading Room open daily, 9 a.m. to 5 p.m.; Saturdays, 9 a.m. to 12 noon. Books loaned without charge.
FRIDAY, 8:00 P.M.
"PROBLEM OF HEREDITY"
Children's Sunday Classes, 11 a.m.
General Adults' Study Class Wednesday, 7:45 p.m.
Women's Study Class Wednesday, 2:30 p.m.

RESCUE MISSION SUNDAY TOMORROW

Mass Meeting, Church of the Open Door—Bible Institute
Fifth and Hope Streets, at 2:30 p.m.
Dr. Courtland Myers Speaks:
Subject: "The Greatest Thing Ever Done in Los Angeles"
Splendid Chorus—Male Quartette. One of the biggest meetings of the year. Everybody cordially invited.

LEILA SIMON CASTBERG

Speaker
CHURCH OF THE DIVINE POWER
Regular Sunday Service at Assembly Hall
HOTEL ALEXANDRIA, 11 A.M.
Subject: "The Tyranny of Little Things."
Dramatic Bible Interpretation. Sunday-school at 10. Evening Service at 8. Monday Evening Class by Mme. Castberg at 208 Ferguson Bldg., Third and Hill, at 8 o'clock, on Fundamental Principles, Health and Prosperity.
CLASS LECTURES TO WOMEN ONLY ON
WOMAN, LOVE, MARRIAGE and SEX
For Mothers, Wives, Teachers and All Other Women Interested in a Better Race. Among the subjects are: "Marriage of Opposites"; "Birth Control"; "Soul and Sex"; "Sex and the Unmarried Woman"; "The Divorce Question"; "The Menopause"; "How Shall I Tell My Child?"
HOTEL ALEXANDRIA, EVERY SUNDAY AT 3:30.
All Compensations: In the Law of Giving and Receiving.

Services every Sunday at 3 o'clock at
The Higher Thought College
TUJUNGA, CALIFORNIA
By W. FREDERIC KEELER
Lectures every Friday at noon at the METAPHYSICAL LIBRARY, 911 BLACK BUILDING, LOS ANGELES.
A summer school with free public lectures will be conducted at the new Sycamore Amphitheatre Park at Verdugo Hillhaven from early summer. Are in the always "Green Verdugo Hills." Twelve auto busses daily from Fifth and Los Angeles Sts., Los Angeles.

University Vespers

Organ Recital by W. J. Kraft, F.A.G.O.
Vocal Solo by Bertha L. Lloyd
Everyone Welcome.
Bovard Auditorium, University of Southern California, 4 p.m.
West Jefferson or University cars.

HOME OF TRUTH

1975 W. WASHINGTON
All Sunday Services at the Home.
Meetings by ANNIE RIX MILITZ, Sunday, 11 a.m., "THE LORD IN THE MIDST OF THEE." BIBLE LESSON, Sun. and Tues., 10 a.m. Meetings by FLORENCE MIRIAM JOHNSON, Sunday, 7:30 p.m., "THE MAGIC OF THE WORD." Also Lessons on "CHRIST HEALING." Mon., Wed., Fri., 8 p.m. HEALING MEETING, Thurs., 8 p.m., by Pauline Harvard. Individual Teaching and Healing Daily at the Home.
MONDAY NOON MEETINGS WEDNESDAY
Healing Meeting by Florence Miriam Johnson—Prosperity Talk by Annie Rix Militz
Music Hall. Symphony Hall.
Voluntary Offerings.

LECTURE BY
Linda Burfield Hazzard
and
Otto Carque
American Legion Hall, 327½ South Hill Street, Eight p.m.
April 1st—Tonight. No Charge for Admission.
Subjects: Dr. Hazzard—"Persecution for a Cause—My Prison Experience."
Mr. Carque—"Preparation and Curative Value of Foods."

The Religion of George Bernard Shaw

Reynold E. Blight
Prelude: Bryan's Campaign to Discredit Evolution
11 a.m. Church of the People, Music-Art Auditorium, 233 S. Broadway.
Special Music.

Universal Brotherhood and Theosophical Society

Under direction of KATHERINE TINGLEY
"The Secret of Success—From a Theosophical Viewpoint"
By Mr. R. Machell, Pupil of Mme. H. P. Blavatsky
Sunday, April 2, at 8 p.m. Doors open at 7:30 p.m.
SYMPHONY HALL, Music-Art Studio Building, 233 South Hill Street.

SOCIETY OF APPLIED PSYCHOLOGY

MEETS EVERY SUNDAY, 7:30 P.M.—730 S. GRAND AVE.
April 2nd, Readings by Mrs. Olga W. Burns. Lecture by Mrs. Marie LeSalle Booth; subject, "Emotive Chemistry." Community singing directed by Mrs. Weeks. Public invited.

PSYCHOLOGY LECTURES BY BIARNE CASTBERG

CAPITALIZE YOUR LATENT POWERS. Assembly Hall, Hotel Alexandria, Sunday Evenings at 8. Subject tomorrow: "The Infallible Way to Permanent Health."
Good music. Timely Topics: "Our Young People Are All Right." Compensation: As you deem right.

Universal New Thought Studio

Sunday, 11 a.m., JESSIE W. BOERSTLER: "THE JEWEL OF DISCRIMINATION."
8 p.m.—T. J. SHELTON: "SCIENCE OF NUMBERS."
Magazines and New Thought Literature for sale by C. W. Lang, Secretary.

CHRISTIAN SCIENCE SERVICES

LOS ANGELES SOCIETY.
Sunday Morning at 11. Sunday-school, 9:30. Wednesday evening Testimonial Services at 8. 2018 Orange Street, off Alvarado.

ROSICRUCIAN FELLOWSHIP

113 Conlter Bldg., 213 S. Broadway. Devotional Services and Lectures, Sundays, 8 p.m. Classes in Rosicrucian Philosophy and Esoteric Astrology, Tuesday, Wednesday and Friday evenings, 7:30; Wednesday and Thursday, 2 p.m. Library open daily, 1-5 p.m.

COMING!

GLORIA CRAWFORD, Editor of THE COMFORTER, whom you have known as FLORENCE CRAWFORD, will speak to you, not only in her new name, but in a new consciousness of light and power, beginning Thursday, April 30, 8 p.m. CHORAL HALL—PHILHARMONIC AUDITORIUM BLDG. ELEVEN ADDRESSES, April 30-30. FREE TO ALL.

INSTITUTE OF SOCIAL EVANGELISM
Presents DR. CARL S. PATTON
Thurs., April 6 In His Informative Lecture
7:30 p.m. "SINCE THE WAR"
Auditorium

ERNEST SHURTLEFF HOLMES

Speaks tomorrow evening at 7:45. The Friday Morning Club.
940 S. Figueroa St.

PUBLISHERS:
THE TIMES-MIRROR COMPANY
OFFICERS:
HARRY CHANDLER, Pres. and Gen. Mgr.
MARIAN OTIS-CHANDLER, Vice-Pres. and Secy.
F. X. PFAFFINGER, Treasurer.
HARRY E. ANDREWS, Assistant General Manager and Managing Editor.
Harry Chandler, Marian Otis-Chandler, F. X. Pfaffinger, Mabel Otis-Booth, Harry E. Andrews, Directors.

Los Angeles Times
EVERY MORNING IN THE YEAR.
DAILY FOUNDED DEC. 4, 1881.—41st YEAR.
Sworn average circulation for every day of February, 1922 ..... 122,504 Copies
Sworn Sunday only, average circulation for February, 1922 ..... 260,138 Copies
OFFICES:
New Times Building, First and Broadway.
Branch Office No. 1, 618 South Spring Street.
Washington Bureau, 604 Hibbs Building.
Chicago Office, 111 West Monroe Street.
New York Office, 225 Fifth Avenue.
San Francisco Office, 742 Market Street.
Paris Office, 136 Rue Saint Honore.
LOS ANGELES (Loce Ahng-hayl-ais)
MEMBER OF THE ASSOCIATED PRESS
The Associated Press is exclusively entitled to the use for publication of all news credited to it or not otherwise credited in this paper and also the local news published here within.

PROOF FURNISHED.

With three men stealing saxophones here in one day who will dare insist that there is no kinship between jazz and crime?

SOMETHING WORTH WHILE.

Followers of Burbank have produced a wheat that is immune and impervious to smut. Now if you could raise boys and girls of like quality it would be perfectly lovely.

MONEY WANTED.

Anybody want to lend $50,000,000 to the government of Czecho-Slovakia? That country seeks to negotiate a little loan in this country. Possibly the cafeteria people will be interested. They seem to be having most of the loose money.

OUT OF STEP.

When Noah said that politics makes strange bed fellows he shot a pipeful. Possibly it would be best if Hiram carried an insanitary cot and slept alone. If he keeps on using the hammer in his careless way no one will wish to stay in the same house with him. He should be almost lonesome by this time. There are only a few of him left. There are three or four politicians out of step and they imagine the whole parade is off key.

HANDS OVER SEAS.

Another German steamship line from Hamburg to Los Angeles is reported as materializing. It is a part of the Hugo Stinnes activities, which dominate Germany and encircle the globe. The names of the first three steamers of the new line are reported as being the Gen. Ludendorff, Admiral Von Tirpitz and Gen. Von Buelow. It would seem that with these titles it would be easier to start a fight than a trade alliance. Maybe we can get even by sending the Gen. Pershing to Hamburg for a cargo of pretzels.

PAYING THE PRICE.

In round numbers the public schools of California cost $75,000,000 last year as against $35,000,000 five years ago. At the present moment the State is 30 per cent behind on its building program if the school population is to be fitly cared for. If the construction work planned in Los Angeles county this year is carried out the school expenditures for the year will reach nearly $90,000,000. It may be trying on the taxpayers to keep pace with the growth of the State and the educational demands of the time, but it must be done. The schools must be permitted to expand with the State. As it stands today there are many children who are unable to gain admission to the schools. The institutions of learning are all crowded to the doors—from kindergarten to university. The State should not waste money on fads, but must provide the fundamentals.

CARELESS YOUTH.

There are reported as being many anonymous and informal organizations of The Shifters in the East. The Shifters include the overstuffed flapper and the pipsqueak in the membership, but in the main it is an undergraduate affair. Its insignia is the open palm and the legend, "Help yourself." In its earliest stages the members merely wore little brass clips on the edges of their coats or smocks to denote their affiliation. According to best obtainable advices the organization is dedicated to the practice of hedonism. It is given to the pursuit of pleasure and self-gratification. The girl Shifter carries a perpetual invitation to be kissed. The Shifters form a rather jazzy group and find their chief joy in breaking the restraints of home and defying parental rule. They are the product of the rather feverish and erotic atmosphere of many schools and colleges where the pupils concern themselves rather with the quest of evanescent delights than enduring knowledge. Looks as if the Shifters should be suppressed with a velvet hand. They would make a jest of courtesy, virtue, modesty and clean living.

BRIGHTER HOMES.

After the inspiring Own-your-own-home campaign we are to have Better Home Week. That's the system. After one has acquired a real residence the business of shining it up should follow fast. The American home has a reputation to live up to. In all the world there are no people who live better and have more inspiring surroundings than the Americans. The workingmen have more comfortable and pretentious homes and are better groomed and nourished in America than in any other country of the globe. The average home of poverty here contains things that would be accounted luxuries in other lands. Frequently the home can be made brighter and better with little expense. There is a genial atmosphere of rivalry that is beneficial to all. It isn't all a matter of spending money. Cleanliness, intelligence, industry and prudence can accomplish wonders in home making that may not be attained by the mere use of gold. Neatness, ingenuity and thrift may create a more appealing home for the ribbon clerk than the Napoleon of Wall street can conjure with his millions. Making the home fit is a job in which the men and women of America may lovingly and harmoniously engage.

THE DOLLAR MARK AND THE FLAG.

In the immediate pressure of the soldiers' bonus legislation, there is danger that the fundamentals lying beneath it may be overlooked.

It is one thing to show appreciation for the heroic services of our soldiers in the trenches. It is another thing to write the dollar mark over patriotism.

Every right-thinking man or woman feels a debt to our soldiers that calls for all the appreciation, both spiritual and material, that the humanity of this nation is capable of. No one with a heart that can feel sympathy or gratitude could bring himself to withhold the fullest meed of response to their needs—whether it be money or friendship or helpfulness.

But to line up these men who have won imperishable glory in the awful hell of battle and dole out sums of money in payment for their services borders very closely on Hessianism.

To offer "pay" to a man as a reward who has walked up to a German machine-gun nest in the face of a storm of death and agony is to insult those qualities of soul which enabled him to do this supreme act of self-sacrifice, self-abnegation.

To ask a man how much we owe him for crawling out into No Man's Land in the teeth of a torrent of machine-gun fire to rescue a wounded comrade is grotesque and abominable.

There are times when groups of men—sometimes whole nations—rise to heights of spiritual sublimity.

Let us not degrade these supreme moments by a tragic and unworthy anticlimax.

These boys who went to war did not do so for pay. Not for all the millions of the earth would they have gone through the tortures of body and soul that they endured. To hand them money as a "reward" for their heroism is a pretty cheap finish to a glorious drama.

The actual question of money or economy does not enter into the question. In the opinion of The Times, Congress should appropriate the full sum of money called for by this bonus bill. As the years go by, this money should be applied to the actual needs of the soldiers as they may develop. These needs should be systematically examined and the necessary relief carefully and assiduously directed.

It is the observation, and consequently the belief of The Times, that this plan of action has the indorsement of the great majority of thoughtful soldiers; and that the opinion is growing among the veterans that there should be no blanket bonus.

When it comes to the point of actual decision, the veteran, remembering the ideals, the glorious mood of the supreme self-sacrifice that sent him aboard the transports bound for France and so on into the cauldrons of battle, will not be willing to go to the cashier's window and get a pay check for what he did.

No man who went into battle for his country can ever be on just the same level with other men again. His eyes have seen a sublimity of soul not given to other men. Let them be rewarded with something worthy of their heroism—not with dollars.

Let us not smear the dollar mark on the torn and blood-stained battle flags of Chateau Thierry, the Marne, Belleau Wood, Metz.

CRUSHING TAX BURDENS.

When unregulated private monopolies were making inordinate profits twenty years ago by stifling competition and increasing the cost of necessities, a campaign was inaugurated to curb the encroachments of these trusts upon the rights of the people. Government regulation of monopolies became a national issue, and it was put into effect, as far as the Federal government was concerned, by legislation passed by a Republican Congress and signed by a Republican President.

Following in the wake of the Federal government, most of the States passed laws regulating corporations. In the hands of lesser politicians the movement soon degenerated into corporation baiting. Under the guise of regulation, commissions were created to have supervision over about every kind of business that could pay for being supervised. When the business interests began to consolidate for self-protection the cost of supervision was passed over to the taxpayers.

That marked the beginning of extravagant government expense. Claiming that they were protecting the people against "big business," the policy of government by commission was carried to an extent unparalleled in the history of modern governments. The cost of government was doubled in most of the States of the Union. In California it was nearly quadrupled. The result of protecting the people against the corporations, so the politicians put it, was to impose a burden of taxation which was vastly greater than the cost to the people of unregulated monopolies.

Governmental expense was running riot in this country when we became involved in the World War. Our participation cost the American people about $35,000,000,000 for the government's part alone. The disturbance to industry and the attendant high prices at least doubled this amount. The gross loss was about equal to the entire production of the country for a period of twenty months. If we work one month a year for the government we shall be paying back that money for a period of twenty years.

But the worst feature of the increased cost is that the different State and local governments are doing nothing to get local administration back on a peace basis. While the cost of other things is going down, that of State and local government is increasing.

In testimony given recently before the Interstate Commerce Commission Herbert Hoover said:

> The total increase in national, State and municipal taxes since 1913 is approximately $5,640,000,000. At the present purchasing power of the dollar our total national productivity is probably somewhere around $50,000,000,000, of which over 10 per cent must now be devoted to increased taxes.

As the Secretary of Commerce points out, more than 10 per cent of the productive power of the United States must be paid this year in increased cost of government. That is a drain upon the agriculture and industry of the nation that cannot continue; for the margin of profit before the war was less than the increased taxation.

But one issue from this serious economic dilemma is possible. There must be drastic reductions in the cost of Federal, State and municipal government. This will mean the abolishing of numerous boards and commissions, and the pay-roll patriots will fight it to the last ditch. But it is about the most important problem now before the American people. If we cannot reduce the cost of government we shall be forced finally into a kind of national bankruptcy.

No generation before the war saved as much as 10 per cent of its gross production annually. If taxes had been as high 100 years ago as they are at the present time our country could never have attained its present economic dominance. So long as the cost of government remains at its present figure we shall be just a little poorer nationally each year than we were the year before; and that means national decadence.

California has a higher per capita cost of State government than any other commonwealth; so we of California are the worst sufferers in this country from excessive taxation. And California should begin the campaign to bring the cost of government back to that of the period before the war. It can be done if we force our politicians to give up their fat jobs, if we force the government out of private business, if we abolish the greater part of the one hundred boards and commissions through which our State government now functions.

The Republican party in Congress has made a fair beginning in reducing the cost of national government. But it is only a beginning. Another $1,000,000,000 should be cut from the cost of Federal government next year. And we of California should turn our attention to the coming State election. We should refuse to return to office the members of the Legislature who voted for our present indefensibly high State expenditure; and we should make certain that their successors are men and women who will go to Sacramento determined to hew at least 25 per cent from the present cost of State government, let the chips fall where they will.

HENRY E. HUNTINGTON HAS HUNG HIS $1000,000. "BLUE BOY" IN THE LOBBY OF THE CITY HALL WITH THE "OIL PAINTINGS" OF OUR MAYORS.

-APRIL FOOL!

RIPPLING RHYMES.

STILL HAPPY.

The weather cannot make me glum,
though torrents pour and tempests hum.
Whatever climate is on tap, I wear a
brightly beaming map, and write a sane
and sounding verse, contending that things
might be worse. When sunshine on the
landscape floats I hoe my beans and
shredded oats, and carol high, uplifting
lines, until the birds take in their signs.
When wild winds blow my hat away, I
raise no cheap alackaday; I have another
hat to wear, and if it goes, I have my hair.
And this glad thought I still rehearse:
Somewhere the weather is much worse.
When through long days the tireless rain
is beating at the door and pane, I sit me
down with divers books wherein the Sherlocks chase the crooks, and when I tire of
Mr. Holmes I dig me up a book of pomes,
and murmur, as I read the verse, "Somewhere it's raining ten times worse." I've
learned to take things as they come, nor
sigh when they are out of plumb; there's
something pleasant I can do when skies
are dark, as when they're blue; there's
something soothing I can read when
weather bureaus go to seed; there's something joyous I can sing, though Pluvius
must have his fling. I would accept the
universe with gratitude were it much
worse.

WALT MASON.

NO LONGER A DOG'S LIFE.

BY CARL CLAUSEN,
Former Sailor and Author of Deepsea Stories.

You've read Charles Dana's "Two Years Before the Mast." Go to San Pedro and see the Danish five-masted barque Kobenhavn, the largest sailing ship of her kind in the world. When you come away you'll know that the old "dog's life" of a sailor, with its belaying-pin knockouts and its "hard-boiled" mates, has passed from the sea forever.

No old-fashioned pulling of ropes by calloused hands. Trim little winches do the work. Even her sails are trimmed by winch. True, these winches are not very much different from the old miners' windlass with which the gold ore was pulled out of the shafts in the days of the forty-niners, but still it is a vast improvement over the old cumbersome method of trimming the yards by hand.

In the good old days of sailoring—twenty years ago or so—when the yards were to be trimmed—and this has to be done on a sailing ship sometimes a dozen times every twenty-four hours if the wind shifts—it took from half an hour to an hour of hard pulling of ropes by all hands. In a capricious breeze there was not much time left for any other work, and each yard had to be trimmed separately. When the order of "Braces and sheets" is given aboard the Kobenhavn, the men take their posts at the little winches, two to each winch, and all four tops go a'lee or to windward as the case may be, at once.

Three minutes by the clock is the record time and the sailors of the big five-master are out to break this record before they return home.

"Going about ship," which in plain every-day language means to turn the ship around, has been done in seven minutes. The writer can remember when the best part of an hour was consumed in going about, in a gale or even in half a gale.

In those same good old days when a cargo couldn't be secured, a ship had to spend days alongside the wharf to take in rock ballast, to steady her before proceeding, empty, to the next port. A 2000-ton ship requires 300 to 400 tons of ballast to keep her from capsizing. A week was wasted taking this aboard, and another week in getting rid of it at the next port, not to mention labor cost, wharfage charges and overhead.

When the Kobenhavn needs ballast she simply pumps her ballast tanks full of water while waiting for the shipper to get his clearing papers O. K'd, then proceeds.

If you've ever seen them "fish" for the anchor—which means picking it up after it has been lifted to the cat-head—in one of the old-fashioned wind-jammers, you'll know what a tedious job it was. You had to lift the anchor inboards by a block and tackle hooked at an acute angle to the foremast, and pull on the tackle with the capstan. It was a two-hour job.

"Fishing" the anchor aboard the Kobenhavn is easy. She carries a steel derrick as big as a steam shovel on the forecastle head. The crane is swung over the side, the fifty-pound "fishhook" lowered and hooked into the flange—or fluc, as it is called—of the anchor and up comes the two-ton mud hook in the twinkling of an eye.

The writer remembers the time when sailing ships were "easy" and "hungry," which means that loafing was a fine art and that food was doled out in rations just large enough to keep you hungry all the time. The kitchen or the galley of a ship was a place where an old sailor who had outlived his usefulness was puttering around trying to scare up a stew from the left-overs of the officers' mess. If he could boil potatoes without scorching them, he was considered skillful, and if he could bake corn-beef hash his fame spread from Melbourne to Liverpool. Soup in those days was made by immersing preserved vegetables in boiling water to kill the nice, little fat maggots who had beat the cook to the vegetables. He used to hold fifteen minutes of indoor sport on soup days skimming the maggots off the soup, before we could eat it!

I wish you could see the Kobenhavn's galley. It has a battery of oil-burner ranges as big as the ranges of the Alexandria Hotel, and the food would make a stevedore homesick.

The old-fashioned windjammer carried the crew's quarters under the forecastle head. You slept with your toe curled up in the link of the anchor chain, and in heavy weather, the salt water would blow through the hawse pipes like through a couple of miniature geysers. If you had a high bunk you'd keep fairly dry, but the lower bunks were submerged half of the time. Consequently, scraps for the high bunks were the order of the day, and naturally the husky ones roosted high—as usual.

The Kobenhavn carries her crew's quarters amidships. Trim little teakwood cabins with curtains, electric light, skylights and comfortable bunks.

Truly, being a sailor before the mast on the distinguished visitor in our port would have made Charles Dana pinch himself.

AN ARMY SCANDAL.

In all probability the "Nicholson affair" will result in another investigation of the Regular Army by Congress.

Maj. Malcolm Wheeler-Nicholson is a cavalry officer who wrote a letter to the President of the United States and published it in the New York Times; the letter bitterly criticised conditions in the Regular Army.

Being called to account by the Secretary of War, Maj. Wheeler-Nicholson replied with another and bitterer blast.

In his reply, after admitting that he "wrote, transmitted to the President and gave to the press the letter which charged in substance that the Regular Army was neither well managed nor successful," Maj. Wheeler-Nicholson said his purpose was to "secure action toward the removal of evils in the Regular Army that imperil the national defense."

"That there is some deep-seated evil in the Regular Army is proved by the following facts," the reply continued.

"(A) That it was unready at the outbreak of the war.

"(B) That it did not even have a plan of operations ready.

"(C) It failed lamentably during the war in functioning as a military machine. National disaster would have resulted had the German army been unwearied and had there been no trained leadership from Allied general staffs.

"(D) An excessive number of Regular Army officers were relieved in battle when the wasted blood of their men proved their inefficiency.

"(E) Vast numbers of regular officers earned the ill-will of the citizen soldiers by attempting to cover ignorance with arrogance.

"(F) Injustice and inefficiency were disclosed by the Army court-martial scandals, the 'Hard Boiled' Smith and Chelles Farm horrors, the scandals at Brest and the Watson charges.

"(G) Injustice and inefficiency still exist, as will be proved by investigation of the Class B injustices.

"(H) The Regular Army is thoroughly demoralized today, the better type of officers seeking retirement or resigning, and soldiers making a concerted rush for discharge.

"Every organized or unorganized element of the nation necessary in the national defense program has been antagonized by the arrogant selfishness of the Regular Army," continued the reply. "This includes the National Guard and reserves and the vast body of ex-officers and soldiers. The Regular Army is being constantly lobbied against in Congress by representatives of some of these elements. Congress has been made hostile and suspicious of the Regular Army due to this fact, and that constant complaints of injustice are being received from personnel now in the Army; that the General Staff has lost the good-will of Congress and that the nation as a whole is either indifferent or hostile to the Army."

As a result of this second publication, Maj. Wheeler-Nicholson's friends assert that an attempt has been made to get rid of him by changing his rating to "Class B."

A TRICK TWO CAN PLAY.

The youth left the farm and got a job in the city. He wrote a letter to his brother, who had elected to stick by the farm, telling the joys of city life, in which he said:

"Thursday we autoed out to the Country Club, where we golfed until dark. Then we motored to the beach for the week-end."

The brother on the farm wrote back: "Yesterday we buggied to town and baseballed all the afternoon. Then we went to Ned's and pokered until morning. Today we muled out to the cornfield and geehawed until sundown. Then we suppered and then we piped for a while. After that we staircased up to our room and bedsteaded until the clock fived."—[Exchange.

A Wool Gatherer.

Sir James Buchanan, the Scotch whisky manufacturer, has been made Lord Woolavington of Lavington. With the aid of two or three drinks of his esteemed product you can see it.—[Boston Transcript.

Black Eyes Beneficial.

An occasional black eye is good for you; a black eye is actually quite an educator. Every wise man has carefully corrected his errors as a result of black eyes.—[E. W. Howe's Monthly.

THIS IS THE DAY

Witnessed one of the last and most decisive battles of the Civil War. It was fought in the year 1865 at Five Forks, Va., and was the final blow to the waning hopes of the Secessionists.

Gen. Sheridan was in command of the Union troops at the head of 35,000 men, of whom 20,000 were cavalry. Opposed to him was Gen. George Pickett, with 15,000 Confederates strongly intrenched. They were posted at Five Forks to protect the railroad communications which, once broken, meant irretrievable disaster.

The battle began at 4 o'clock in the afternoon and lasted only one hour. The Union men rushed the Southerners' positions, and after a stiff but futile resistance, Ayres's cavalry broke the Confederate lines and started a general rout.

During the short period of fierce fighting the Union army lost 635 men in killed and 100 more counted among the missing. The Confederate casualties were computed at 500, while 4500 were taken prisoners.

The battle of Five Forks was unique in many ways. It was the greatest cavalry engagement of the war. It was one of the shortest in point of time, it was the last serious fight between the opposing forces and is counted among the decisive factors in ending the conflict.

PEN POINTS

By the Staff

William Gibbs McAdoo is in favor of a nonpartisan bloc, but where are we to get the [illegible] nonpartisan, Mc?

Another thing, have you made up your mind as to who did throwing out in the Matsonia case? We have our suspicions.

Very often there is nothing more substantial behind "[illegible] virtue" than spats and a fur coat, not to speak of a silk [illegible].

Borah, Johnson, France and La Follette will never be returned to as the "big four" of the Senate, unless the suffix, "nuisance" is added.

William F. Wendt, the Buffalo millionaire, has been given over to the care and keeping of his wife, by the local court. But for that, he is in no worse fix than the average married man.

We'll wager a cookie that we know a man in Los Angeles who could collect that $241,000,000 from the Allies, the expense account of the Yankees along the Rhine.

It may be true that the emphatic vote of the coal miners' unions for a strike on April 1 is merely a bluff, but the country is everlastingly weary of these labor controversies. Miners as well as operators should be compelled to use common sense.

Sir Arthur Balfour is to be created an Earl. That comes of his success in borrowing a few billion dollars of Uncle Sam in 1917. It was worth something to be able to "touch" Uncle Sam. William Gibbs McAdoo, who is now an Angeleno, might tell us about it.

Congressman Lucian W. Parrish of Texas met with a fatal automobile accident while he was on his way to open his campaign for the Democratic nomination for United States Senator. A man takes his life in his hands these days standing for anything Democratic.

Reno, Nev., is doing something likely to make her famous, in addition to being the home of divorcees. The Chamber of Commerce has begun war upon exorbitant rents, fixing the price at $35 a month for a bungalow in good condition, and $30 a month for a well-furnished home. Wonder if the movement is "fetching"!

MYTHOLOGY OF THE CONSTELLATIONS

"Men of the earlier ages were quick to perceive that there were striking groups of stars, some of which rudely resembled men and animals. To these they gave names according to their fancy. Even the most savage nations have not failed to name certain groups."

From Polaris the Little Bear hangs by his tail,
When the wind is blowing, mayhap it's his wail;
The Big Bear follows along in course,
Afar stands Pegasus, the winged horse.
While riding down the Milky Way,
Beware, lest near you Comets stray;
And as you go, keep open eyes
For Serpents there of monstrous size!
There's Phaeton, who drove the Sun
Too near the earth; 'twould harm have done
Had thunderbolt not struck his heart;
The Eagle fears the Arrow's dart.
The Dragon guarded once a well—
'Twas slain by Cadmus, Ancients tell;
Corvus, the crow, seeks Hydra's death,
The Scorpion's sting would end its breath.
The goddess, Justice, held the Balance—
The Golden Age revered her talents;
The Dolphin loved the Golden Lyre—
Of its sweet strains, 'twould never tire.
Orion, mighty hunter's there,
And at his feet lies martyred Hare;
From belt his sword hangs by his side,
His hunting dogs in patience bide.
The Fishes sport in a sea of stars;
Of Taurus 'twere well to keep up the bars,
For Aldebaran glows with fiery light
Through millions of millions of miles of night.
Of Castor and Pollux the time was when
The Romans believed they were helpers of men;"
They were twins as like as any two peas—
In Gemini, now, they take their ease.
There stands the giant, Hercules—
The Lion, his hands had slain with ease;
Here Cepheus and Cassiopeia dwell;
To Andromeda a cruel fate befell;
Chained to a rock till Perseus came,
Her hand in marriage he did claim;
This "prehistoric knight" fulfilled
His task when Cetus he had killed.
Aquarius holds his dipper afar;
The Northern Cross shows many a star.
The Hyades and Pleiades dwell on high
Because Atlas, their father, holds up the sky.
Corona is the Northern Crown
Of Ariadne of renown;
Capricornus, "worse confusion" still,
The place of "goat" in the heavens must fill.

ALICE BERLINGETT.

PEN POINTS

William Gibbs McAdoo is in favor of a nonpartisan bloc, but where are we to get the other nonpartisan, Mc?

Another thing, have you made up your mind as to who did the throwing out in the Matsenauer case? We have our suspicions.

Very often there is nothing more substantial behind "civic virtue" than spats and a frock coat, not to speak of a silk hat.

Borah, Johnson, France and La Follette will never be referred to as the "big four" of the Senate, unless the suffix, "nuisances" is added.

William F. Wendt, the Buffalo millionaire, has been given over to the care and keeping of his wife, by the local court. But at that, he is in no worse fix than the average married man.

We'll wager a cookie that we know a man in Los Angeles who could collect that $241,000,000 from the Allies, the expense account of the Yankees along the Rhine.

It may be true that the emphatic vote of the coal miners' unions for a strike on April 1 is merely a bluff, but the country is everlastingly weary of these labor controversies. Miners as well as operators should be compelled to use common sense.

Sir Arthur Balfour is to be created an Earl. That comes of his success in borrowing a few billion dollars of Uncle Sam in 1917. It was worth something to be able to "touch" Uncle Sam. William Gibbs McAdoo, who is now an Angeleno, might tell us about it.

Congressman Lucian W. Parrish of Texas met with a fatal automobile accident while he was on his way to open his campaign for the Democratic nomination for United States Senator. A man takes his life in his hands these days standing for anything Democratic.

Reno, Nev., is doing something likely to make her famous, in addition to being the home of divorcees. The Chamber of Commerce has begun war upon exorbitant rents, fixing the price of $35 a month for a bungalow in good condition, and $80 a month for a well-furnished home. Wonder if the movement is "fetchin'!"

MYTHOLOGY OF THE CONSTELLATIONS.

"Men of the earlier ages were quick to perceive that there were striking groups of stars, some of which rudely resembled men and animals. To these they gave names according to their fancy. Even the most savage nations have not failed to name certain groups."

From Polaris the Little Bear hangs by his tail,
When the wind is blowing, may-hap it's his wail;
The Big Bear follows along his course,
Far stands Pegasus, the winged horse.
While riding down the Milky Way, Beware, lest near you Comets stray;
And as you go, keep open eyes For Serpents there of monstrous size!

There's Phaeton, who drove the Sun
Too near the earth; 'twould harm have done
And thunderbolt not struck his heart;
The Eagle fears the Arrow's dart.
The Dragon guarded once a well—
Was slain by Cadmus, Ancients tell;
Corvus, the crow, seeks Hydra's death,
The Scorpion's sting would end its breath.

The goddess, Justice, held the Balance—
The Golden Age revered her talents;
The Dolphin loved the Golden Lyre—
Its sweet strains, 'twould never tire.
Orion, mighty hunter's there,
And at his feet lies martyred Hare;
From belt his sword hangs by his side,
His hunting dogs in patience bide.

The Fishes sport in a sea of stars;
The Taurus 'twere well to keep up the bars.
For Aldebaran glows with fiery light
Through millions of millions of miles of night.
Castor and Pollux the time was when
The Romans believed they were helpers of men;"
They were twins as like as any two peas—
Gemini, now, they take their ease.

Here stands the giant, Hercules—
The Lion, his hands had slain with ease;
Here Cepheus and Cassiopeia dwell;
Andromeda a cruel fate befell;
Chained to a rock till Perseus came,
For hand in marriage he did claim;
This "prehistoric knight" fulfilled His task when Cetus he had killed.

Auriarius holds his dipper afar;
The Northern Cross shows many a star.
The Hyades and Pleiades dwell on high
Because Atlas, their father, holds up the sky.
Corona is the Northern Crown
Of Ariadne of renown;
Pericornus, "worse confusion" still,
In place of "goat" in the heavens must fill.

ALICE BERLINGETT.

Holeproof Hosiery at Coulter's

THE complete assortment now in stock in silk; black, cordovan, white; also gray, sand, camel, golden brown and navy; pair $1.65

(Main Floor)

Store Open All Day Saturday

Coulter Dry Goods Co.
FOUNDED — 1878
Seventh Street at Olive

Store Open All Day Saturday

Hosiery Specials for Saturday

WOMEN'S lisle hose in black, white, gray and brown; values to 60c, pair 39c
Children's heavy ribbed hose, in sizes from 7 to 10½; values up to 60c, special
Three Pairs for $1.00

(Main Floor)

The Pre-Easter Offering of All Apparel Now $50.00 or More Reduced 25%

Continues Saturday

A PRE-EASTER offering of paramount importance, since it concerns the very apparel that will be most in demand from now until Easter Sunday—and in fact, for the entire early spring and summer months.

In the assortment will be found Gowns, Suits, Coats, Wraps, Dresses, Skirts—the entire assortment at $50 and more.

Gowns

SMARTEST models produced by famous designers this season; many handsomely beaded, others embroidered; some showing the new long drapes and uneven panels; size 16 to 46½; in Crepe Romaine, Reveira, Crepe de Chine, Canton Crepes, Georgettes, Crepe Chiffon, Printed Crepes de Chine, Taffetas, Satins, Tricotines, Poiret Twills; in jade, orchid, rose, henna, salmon, white, tan biege, brown, taupe, black, navy.

Spring Suits

Poiret Twill — *Piquetine* — *Black Novelty*
Tricotine — *Tan* — *Stripes*
Tweed — *Gray* — *and*
Piquette — *Navy* — *Checks*

A wealth of styles; sizes to 46½.

Coats, Capes, Wraps

Marvella — *Valkara* — *Fallow*
Gerona — *Rosharana* — *Dahlia*
Orlando — *Tweeds* — *Cobweb*
Veldyne — *Javenese* — *Caramel*
Novelties — *Smoke* — *Dolphin*
Twillcords — *Green* — *Navy*
Shawsheen — *Brown*

(Third Floor)

Easter Specials

Special $15.00

A SPECIAL purchase of stunning trimmed hats—each one different; every one a handmade hat from the season's newest materials.

Candy cloth, straw cloth, hair braid combinations, trimmed with flowers and fruits.

Many handsome silk combinations in this season's brilliant colorings, combined with straws in contrasting tones.

Large hats, small hats—a hat for every occasion here.

All would really bring a much higher price than the special one at which they are marked for Saturday.

All Model Hats Now $35 and Higher Are Reduced 25%

(Third Floor)

Spring Coats That Are Popular With Every Girl, at Coulter's for $18.50

CAPES, too, finished with deep roll collars, semi-lined.

Straight models, flare models; one style with bloused effect.

Tweed mixtures and plaids; sizes to 14 years.

Girls' Tailored Straws, $5.00

Smart rolled brim models; with fine grosgrain ribbon streamers.

Black, navy, brown.

Girls' Frocks, $15.00

For the larger girls. In eponge or linen, in bright shades best suited to these fabrics.

Banded or embroidered in contrasting colors; original designs.

(Third Floor)

Sports Satins at, Yard $2.25

40 inches wide; in white and sports shades; specially priced.

Lingerie Silk, Yard $1.25

Filmette lingerie silk, in flesh, orchid, white and pink.

Novelty Sports Silks $3.95

Plaids and stripes all on white.

Radium Taffetas .. $2.75

In nearly every asked-for color; light and dark.

(Second Floor)

Imported Pongee at, Yard 95c

33 inches wide; 12-m., natural shade; very much reduced.

Crepe Sans Gene at, Yard $2.75

40 inches wide; in white, orchid, ciel, flesh; for lingerie and blouses.

Mallinson's Pussywillow Petticoats

WITH scalloped edges. $5.95

Each with Mallinson's label on the inside of belt.

Shown in navy, black, henna, blue, rose, American Beauty, purple, emerald—a wonderful petticoat for the price.

Milanese Petticoats
$8.75, $10.00

Petticoats of the better kind; of heavy Milanese silk with knife-pleated flounces; in navy and black.

Petticoat Special
$10.00

Including good skirts in Radiums and Milanese; regular and extra sizes; suit colors, with a few navy and black.

(Third Floor)

Silk Lingerie In Extra Large Sizes

Designed and fashioned by specialists in stout lingerie.

These silk garments are as pretty as those found in the smaller sizes.

Camisoles—show built-up arm-holes, or bodice tops; crepe de chine and satin; lace-trimmed and tailored; in white, flesh, navy and black—
$3.50 and $3.95

The Gowns—cut so full and roomy; of crepe de chine or radium; perfectly plain or with filet medallions; one model is sleeveless, with a prettily-trimmed lace yoke... *$10 to $15*

The Bloomers—also cut full; fashioned of crepe de chine; one model with double elastic at knee; another lace-trimmed—
$6.95 to $7.95

Silverware and Jewelry Sale-Priced

MUCH practical and pretty ware for gifts, for one's own use, on sale at very attractive prices Saturday:

Mesh Bags
Gold and silver mesh; strap and chain handles; soldered mesh; special—
$4.00 and $4.95

Metal Girdles
Imitation cut steel; $2.00 values..... *$1.25*
Metal Novelties
Reduced from $1.25 to..... *$1.00*
Sheffield Silver
Odd pieces.... *Cut 25%*

Jewelry 50c
Values to $1—bar pins, earrings, cuff links, soft collar pins and grips; sautoirs with pencils; cordelieres in colors; fancy beads, graduated; and tassels, all colors.

(Main Floor)

Every Woman Will Want One of These Fibre Silk Sweaters at $16.50

SO PRETTY, so lustrous; it is hard to distinguish them from the much higher-priced silk sweaters.....

Tuxedo in style, with generous sash belt, and lovely colorings for spring.

White, flesh, orchid, navy, blue, black.

(Third Floor)

Two-Piece Lingerie Sets—Inexpensive

Vests, $1.50; Step-in Bloomers, $1.25

ONE set is perfectly tailored; of soft white nainsook with rows of hemstitching. The vest has ribbon shoulder straps.

Another set is of crossbar dimity, very sheer and dainty with bindings of gingham in blue or apricot.

Valenciennes lace trims another set, giving a touch of softness to otherwise tailored garments.

Lingerie Gowns $1.50

OF BATISTE or crepe—the batiste are new and different in colorings and embroideries—bits in colors; bindings in bright contrast; white, maize, orchid, flesh.

The crepe gowns with their shirrings and stitching in colors; pink, blue, white; choice at *$1.50*

(Third Floor)

Semi-Annual Notion Sale Ends Saturday

TAKE advantage on Saturday of hundreds of savings similar to these that follow:

Dress Shields
Various Brands

Omo, Kleinert's, Puritan and Coulter's Elite, in regular, opera and crescent shapes:

A special brand of 35c shields *25c*
Others, regularly 35c, for *32c*
Box of 12 ..... *$3.75*
40c Shields, *37c; box of 12 for* *$4.40*
Better qualities reduced in proportion.

Binding, Ribbons, Featherbone

15c Chicago Featherbone at *13c*
Bolt *$1.55*
18c Grosgrain silk, *16½c; bolt* *$1.95*
25c to 35c Seam Binding, *yard* ..... *22c to 32c*

(Main Floor)

COURT TO ASK QUIZ OF JURY.

(Continued from First Page.)

of the District Attorney's office came to her home and stated that "they weren't able to get a jury that would bring in a verdict of guilty the other time, but this time they were going to select a jury that would."

A few minutes later, the affidavit states, the man said that "Burch was guilty as a dog, and that he, Burch, was a degenerate." The affidavit also states that the man made a number of derogatory references to the sister of Madalynne C. Obenchain, codefendant with Burch.

The affidavit also recounts an experience that occurred in the home of Mrs. Frederick Langdon, another talesman. A man is asserted to have made the same representations in her home, telling her he wanted to talk to her about the Burch case. She replied that she could not talk to him as she had been drawn on the panel and that he should come back in the evening when her husband was home.

TALKS ECONOMY.

The man returned in the evening, the affidavit states, and told Mr. Langdon that he was endeavoring to save the county $75,000 by convicting Burch. Mr. Langdon slammed the door in the stranger's face, the affidavit sets forth, after telling him that he was doing an un-American thing.

The talesmen who were examined by Mr. Schenck and who are named in the affidavit are Miss Zoe Rutherford, Mrs. Frederick Langdon, Mrs. Bertha Hyman, Mrs. Ida J. Betts, Miss Lilah Dinger, Mrs. Eugene Miller, Mrs. Lillian Forsythe, S. C. Arthur, A. E. Peate, Mrs. Henry E. Dean, William H. Bennett, as well as neighbors of the talesmen.

Charges that it was the defense and not the prosecution that investigated the jurors was made by both Chief Dep. Dist.-Atty. Doran and Dep. Dist.-Atty. Turney of the District Attorney's office. While both admitted that their office makes extensive investigations of prospective jurors, they denied that they ever approach the person who has been drawn.

The case was continued until 10 a.m. Monday when both sides will present new facts.

Holds Robbery is Too Serious for Probation.

Holding that robbery is too serious a crime to permit defendants to file applications for probation, the plea of Sam King, admitted bandit, was denied yesterday by Judge Shenk. King admitted robbing L. H. Howell, former assistant manager of the Raymond Theater, Pasadena, of $996.91, at the point of a gun. Fred Lloyd was jointly accused. He has not been apprehended.

After admitting the offense King asked for probation. The court said that all robbers are taking their own and others' lives in their hands and denied the request. King then waived time and was sentenced to San Quentin for from one to fifty years.

HELD ON ARSON CHARGE.

M. A. Kady, a commission merchant, and Charles Farris, a peddler, were arrested yesterday in this city by Deputy Sheriffs Fox and Nolan on a charge of arson, said to have been committed at Santa Barbara. The two were lodged in the County Jail to await the arrival of Santa Barbara officers.

MOTHER IS HYSTERICAL IN COURT.

Attorney Announces New Action Will be Started to Recover Child.

Grief-stricken because the law would not return her 3-month-old daughter to her, Mrs. Rae Brown became hysterical in Judge Weyl's court yesterday, when a writ of habeas corpus, under which she sought custody of the child, was dismissed.

As Judge Weyl announced his decision, Mrs. Brown uttered a cry of grief and then burst into hysterical sobs. She continually cried:

"I want my baby, I want my baby."

Court attendants carried her into the judge's chambers, where she was revived and the situation explained to her.

The mother sought custody of the child from the Children's Home Society of California. She charged that shortly after the infant was born in December, her husband, Henry Brown, met her at the entrance of the home and threatened her with a revolver. She testified that he told her he would kill her unless she signed a relinquishment of the child in favor of the home.

She said she complied, while in fear of her life. Later her husband also signed a relinquishment. She then sought custody of the baby under a writ of habeas corpus, which Judge Weyl dismissed, holding that application for the writ was not the proper procedure.

Attorney Max Rapaport, representing Mrs. Brown, announced that an action to recover possession of the child would be instituted against the society.

Twenty-seven Lunacy Cases Before Judge.

The record of the Lunacy Commission Thursday shows twenty-seven new cases, and eight left-over cases, heard by Judge Weyl. The commission committed thirteen persons and paroled fifteen, making a total of twenty-eight cases handled.

"The growth of Los Angeles city; former soldiers going to pieces, and bootleg liquor are the prevailing causes for present-day insanity," he declared. "We have two or three soldiers who went through the war up for insanity every week. A large number of cases come to us from the East. There have been tried, so far this year, 8 per cent more cases than this time last year."

MRS. HEIMANN FUNERAL

Services For Pioneer Will be Held Monday Afternoon.

Funeral services for Mrs. Clotilde Heimann, pioneer of Los Angeles, widow of the late Arthur Heimann, and mother of Gustav A. L. Heimann, Los Angeles insurance man, who died at her home, 1308 Valencia street yesterday morning, will be conducted in Pierce Brothers' chapel, Monday afternoon.

Mrs. Heimann had been a resident of Los Angeles since 1872, and besides her son, leaves two daughters, Mrs. Frederica Dunbar and Mrs. Paldie Copley. The remains will be cremated.

BAD CHECKS CHARGED TO NEWLY-WED.

Man Arrested Here Accused of Getting Large Sums on Forged Paper.

Two months after his marriage in Chicago, H. A. Brundage, a young man, was arrested yesterday by John Ousby, an investigator from the District Attorney's office, on a charge of passing a forged check for $1814.40 on a local bank. Brundage was arraigned before Justice Hinshaw, who fixed bail at $3000. Later in the day Dep. Dist.-Atty. Costello informed the court that Dep. Dist.-Atty. McClelland had information that other checks were passed. One for $5000 was said to have been passed by the defendant here, and one for $1060 in Chicago.

The court ordered that bail be increased to $10,000. Brundage was lodged in the County Jail to await a hearing Monday. According to information given Mr. McClelland, the defendant has been living with his bride in a fashionable apartment on West Adams street. The check said to have been forged here was given in payment for an automobile, it is stated. The name of the American Bond and Mortgage Company of Chicago is said to have been forged on the check.

AUTO HITS AGED WOMAN.

Mrs. Eliza Peterbaugh, aged 80 years, of 354½ West Forty-fifth street, was seriously injured in a collision between two automobiles at the intersection of Santa Barbara Boulevard and South Figueroa street last night.

Love is Cooled, Says Wife, by Meager Income

Carl A. Opperman, used-car dealer at 6150 Hollywood Boulevard, yesterday was sued for divorce by his wife, Mrs. Gertrude F. Opperman, who charges he told her he married her only for her money and expressed regrets when he learned she had only a meager income.

Shortly after their marriage in June, 1918, the wife recites, Opperman not only told her he was sorry he had married her, because she did not have as much money as he expected, but that he had no love or affection for her, and that he would perform only those marital duties that would keep him within the law.

She says that he borrowed $4500 from her, which he has failed to return. She asks a division of community property and alimony from his income, which she says is $750 a month.

Brother Builds Cells; Prisoner Sent to One.

Frank Biles builds prisons for the government.

Fred A. Biles, his brother, is an enemy of society and spends most of his life behind the bars the brother constructs.

Frank Biles is now at McNeil Island, where he is superintendent of construction of the new Federal prison that is being erected there.

Yesterday, his brother, 53 years of age, was sentenced, for the fourth time, to a prison term.

He pleaded guilty before Judge Avery to a charge of stealing carpenter tools and was given an indeterminate sentence of from one to five years in San Quentin.

During the course of the case the brother wrote Judge Avery and told him that if his brother was released he would send for him and give him employment at McNeil Island.

SHORT-STORY CLASS TO PRESENT PROGRAM

The short-story class at the Polytechnic Night High School has prepared a program to be given at 8 p.m., today at the Scribblers' Club, Brack Shops. The program was prepared under the supervision of Mrs. Kathryn M. Ray, teacher of short-story work at the school. The program includes: Address, "Our Class," Clinton M. Hicks; poem, "If They Could," Frederick Richie; story, "The Desert Ghost," Mrs. Minnie L. Snell; poem, "Remembering," Mrs. Hazel Hunt Champlin; story, "No Score," Herman Sisk; reading, "A Song of Ships," Miss Lillian Lockerbie; story, "Old Grandfather Clock," Miss Jessie Taylor; poem, "Immortality," George M. McConnell; sketch, "In the Days of Lincoln," Miss Ada Dowty; poem, "The Robin's Morning Song," Miss Mary E. Chesney; article, "Regarding Relatives," Miss Hazel Roberts.

DOPE SUSPECT CAUGHT.

Ricaldio Abeytia, aged 31 years, a barber, sold $411 worth of cocaine and morphine in two hours yesterday afternoon, according to the police, so he was arrested and placed in the City Jail for violation of the State poison law. The arrest was made by Inspectors Peoples and Barl of the State Board of Pharmacy and Deputy Sheriff Bell at Abeytia's home at 606 Castelar street.

Shorter Name for Traffic Commission.

The Greater Los Angeles Traffic Commission hereafter will be known as the Los Angeles Traffic Commission. The "greater" was dropped yesterday at a meeting of the executive and budget committees at the Union League Club on a motion of Chief Engineer Osborne of the Board of Public Utilities, who is chairman of the executive committee of the commission.

"Although the members of the organization are all working toward the realization of a greater Los Angeles," an explanatory statement said, "the work to be accomplished will be directly within this city. Outlying districts, however, will undoubtedly benefit by the work."

It was decided to hold regular meetings of the executive committee on Tuesdays instead of on Fridays as heretofore.

One Death Daily Country Traffic Accident Toll.

Traffic accident totals continue to soar, according to statistics for March compiled yesterday by Police Statistician L. W. Lyons.

The death total for the month in the city and country reaches thirty-five. There were 2166 accidents in which 547 persons were injured.

Since last January 1, there have been 9276 accidents in the city, while for the corresponding three months of the previous year there were 7051. A total of 1563 persons have been injured during the first three months of the year.

From South of Tehachepi's Top.

CALLOUS RICH STAY AT HOME.

Fail to Apply Golden Rule to Community Play.

"Strife" Gets Poor Houses, Says Mrs. Gartz.

Pasadena Dog Show Proves a Howling Success.

[LOCAL CORRESPONDENCE.]

PASADENA, March 31.—"Our rich people may all be seen in their magnificent churches on Sundays but they all forget to practice the Golden Rule on Mondays," said Mrs. Kate Crane Gartz of Altadena, herself one of the richest women in this section, today.

Mrs. Gartz's statement was made when she was discussing the poor houses that have greeted the Pasadena Community Players this week while they are presenting John Galsworthy's "Strife."

"That Pasadena is a 'city of millionaires' and that they live up to their reputations is demonstrated by the fact that 'Strife' is playing to comparatively empty benches," said Mrs. Gartz. Mrs. Gartz is a daughter of the late Charles Crane of Chicago, millionaire manufacturer and philanthropist.

That the Pasadena Y. M. C. A. Building may be enlarged by the construction of an addition containing sixty-eight sleeping chambers was stated today by Edward Grace, secretary of the association. The cost is estimated at $55,000. The present building contains furnished rooms for men but it is proposed to increase these facilities.

BOW-WOWS IN SESSION.

The Pasadena dog show is a howling success. It opened today at Carmelita grounds on West Colorado street, under the auspices of the Crown City Kennel Club, with 485 entries. This makes it one of the biggest dog shows ever held west of the Mississippi, it is said.

Dogs of almost every known variety are included in the entries. The largest collection is that of Mrs. Anita Baldwin. Many of the cinema stars have entered their pet canines and have donated prizes for the show, which will continue until tomorrow night.

SOUTH SEA'S BLOSSOMS.

Seeds of many of the exotic plants that grow in the South Seas have been presented to the Pasadena City Park Department by A. Stephen Vavra, Pasadena resident, who recently returned from a pleasure trip of several months through the islands and New Zealand.

Culture of these South-Sea plants in city parks here will now be undertaken.

Chinese rugs, best quality in mat sizes, right prices at Grace Nicholson's Famous Pasadena Oriental Shop. This lot will not last long. If you want one, shop early!—[Advertisement.

GIRL DETERMINED TO MARRY AN ASSYRIAN.

[EXCLUSIVE DISPATCH.]

VENTURA, March 31.—Why should an American girl be forbidden to marry an Assyrian? That is what pretty Myrtle Stevens of Fillmore wants to know. So does George Murr, an Assyrian, likewise of Fillmore.

Courthouse attaches heard the whole story yesterday, when the girl's father appeared at the Courthouse and forbade the issuance of a license. His sole reason for this action, he told Courthouse officials, was the man's nationality.

"If he were an American, I would offer no objections," he said.

Murr and the girl were also present, but Murr effaced himself from the scene after the trouble started. Myrtle went home with her father.

"But I shall marry George, anyway," she told the deputy at the marriage license desk before she left.

CRAP GAME ENDS IN FREE-FOR-ALL FIGHT.

[EXCLUSIVE DISPATCH.]

SAN DIEGO, March 31. — An argument over a crap game brought about a free-for-all fight at Arctic and B streets this afternoon, between forty and fifty men participating in the fray.

Motorcycle policemen responded to a hurry call and charged down the street with sirens wide open. The mob melted away, none of the scrappers suffering any injuries of consequence.

On the scene of battle, after the smoke had cleared away, bystanders found the "bones" of contention, a pair of dice, which had been abandoned when the gamesters changed from playing to fighting.

SANTA ANA LICENSES.

[EXCLUSIVE DISPATCH.]

SANTA ANA, March 31.—Marriage licenses were issued here today as follows: Charles B. Miller, 21, Upland, Elsie Kestenholz, 19, Anaheim; Chester W. Follett, 22, and Nestle Regan, 22, both of Santa Ana; Charles W. Sharp, 45, and Clara Langford, 26, both of Los Angeles; Joseph G. Breton, 36, and Rose M. Fernandez, 25, both of Los Angeles; J. Vale McCrary, 21, and Thelma R. Credy, 19, both of Los Angeles; Sondor A. Ruddy, 49, and Matilda Kitsel, 46, both of Los Angeles; Harle B. Nix, 26, and Thelma Miller, 21, both of Los Angeles; Arthur Ben Andrade, 33, Redondo Beach, Louise Boisserang, 19, Yorba; George S. Burden, 24, and Hazel Burden, 26, Los Angeles; William C. Becker, 21, and Helen Guth, 19, both of Los Angeles; Jasper N. Marquis, 45, and Minnie Atkinson, 49, both of Long Beach. Ralph J. Wool, 24, and Lena B. Bates, 24, both of Los Angeles.

COD. HATCH IS HONORED.

[EXCLUSIVE DISPATCH.]

LONG BEACH, March 31. — Col. Harry J. Hatch, commander of Fort MacArthur, who leaves soon to assume the presidency of the United States Artillery Board at Fortress Monroe, was given a testimonial dinner and dance at Hotel Virginia by a host of his friends in this city. The local Progressive Club presented him with a handsome gold watch and a scroll bearing the names of the members of the local organization.

FLIES THROUGH LOW ARCH.

Daring Airman Performs Stunt Five Times for Motion Picture.

[EXCLUSIVE DISPATCH.]

LONG BEACH, March 31. Two motion-picture cameras and dozens of slow-speed and graflex machines caught Aviator Earl Daugherty of this city today as he performed the hazardous feat of flying under an arched concrete bridge at Playa del Rey. Daugherty had just fifteen feet in which to clear the water and not strike the bridge. He performed the stunt five times.

Ships to Stop at Ventura by Company Order

[EXCLUSIVE DISPATCH.]

VENTURA, March 31.—As a result of the decision of the Nelson Navigation Company to make this a port of call for its boats a resident agent will be sent here and offices opened. The company's coastwise freighters will make this port several times every month.

It was announced yesterday that a home will be erected by the Catholics of this parish for the sisters who will teach in the new parochial school. A fine building was erected some time ago but has not been used as a school because the sisters could not be sent here under present conditions. The building has been used as a social hall. It is hoped to have the sisters' home completed this summer and the parochial school opened next fall.

The triangle drive from Santa Paula to Ojai is now open for automobiles along its entire course and by the new grade road. For some time machines making the trip have used the old grade in part, now the new grade, which is a much better one for machines and also possesses great scenic advantages, is open.

Louis N. Swoape, for thirty-five years consulting engineer for the Espee Milling Company, died yesterday at the Big Sisters Hospital following a prolonged illness. He is survived by the widow and seven children.

Funeral services will be held at 10 o'clock Saturday morning from the Reardon undertaking parlors with Rev. J. D. Habback officiating.

Sailor Held on Charge of Embezzlement

[EXCLUSIVE DISPATCH.]

LONG BEACH, March 31.—Alleged to have appropriated several thousand dollars of government funds, Lewis N. Hoefs, 23 years old, who until the past few days has been in charge of the postoffice department of the U. S. S., Vestal, was arrested at 6 o'clock tonight by Detective J. W. Wofford of the Long Beach Police and Lieut. L. Maasbach of the United States Navy.

Incriminating evidence in the shape of government papers was discovered on the mail clerk's person when he was searched at the local police station, it is said. Hoefs was taken into custody at 1732 Gaviota avenue, Long Beach after intelligence officers of the Navy had conducted a search for him for the past forty-eight hours. He was on leave from ship but his liberty had expired two days ago according to naval officers.

The young postoffice attache of the Collier Vestal was under $5000 bond. Sums for a total in excess of $2700 are missing from his department, it is charged.

Valley Lettuce Shipment Sets New High Mark

[EXCLUSIVE DISPATCH.]

EL CENTRO, March 31.—Imperial Valley lettuce shipments broke all previous records yesterday with a high mark of seventy-two carloads shipped and a valuation of $103,650, it became known today.

Thursday's shipment of seventy-two cars tops the best previous record of sixty-nine cars shipped some weeks ago. According to authentic figures, the total shipments for the present year have already equalled those of last year and every car shipped from this time on will be a net excess over previous records.

In the point of value the $103,650 consignment represents a price of $4.50 and $5 a crate for the best grades of lettuce, and $3 to $4 for inferior quality, all f.o.b. Imperial Valley shipping points.

Twenty-three thousand and forty crates were shipped.

PLANS CELEBRATION.

Calipatria to Observe Eighth Anniversary of City's Founding.

[EXCLUSIVE DISPATCH.]

CALIPATRIA, March 31.—Tomorrow is the eighth anniversary of the city of Calipatria. On this day the volunteer fire department will stage one of the largest celebrations ever attempted in the north end of the valley. An excellent program has been arranged for the entire day. An auto polo contest will be one of the features of the day. The proceeds of the celebration will be given to the fire department.

SCHOOL BONDS APPROVED.

[EXCLUSIVE DISPATCH.]

SANTA BARBARA, March 31.—By a 6-to-1 vote, Santa Barbara today carried at the polls a bond issue of $450,000 for a new high school. There was no organized opposition. The election was the third in two years to secure a high school building fund, the other two defeating the proposition.

PACKING PLANT RAZED BY FIRE.

Fresno Concern Sustains Heavy Loss.

Origin of Conflagration Not Determined.

Adjoining Structures Not Badly Damaged.

[BY A. P. NIGHT WIRE.]

FRESNO, March 31.—A spectacular fire, starting shortly before 3 o'clock this morning, razed the packing and manufacturing plant of the California Peach and Fig Growers, located at Fresno and G streets, to the ground, causing a loss estimated by Vice-President and General Manager J. F. Niswander at approximately $150,000.

The fire, which could be seen for miles around, attracting thousands of spectators, was brought under control at 3:30 o'clock after it had endangered a score of buildings in the surrounding vicinity.

ORIGIN UNKNOWN.

Origin of the fire was unknown, but the assumption is that it started in the basement, which had not been visited by T. E. Berry, the watchman, due to the intensity of sulphur fumes used to cure figs.

Berry, however, made a round of the building at 2 o'clock and noticed neither smoke nor flames. The blaze was first discovered by Col. Ragsdale, private officer employed in the foreign quarters of the city, who reported the fire to Sergt. J. Hardenbrook of the police department, following which an alarm was turned in.

The building is owned by the Guggenheim Packing Company and is valued at approximately $30,000.

LARGE STOCK.

Fig Brownies, the small packages of figs manufactured by the organization, and a large stock of both raw and manufactured articles were destroyed. Approximately 500 tons of figs valued at $150 a ton, were lost. The loss to the stock alone is placed at $100,000 by Niswander.

The value of the equipment in the building was put at $5000 by the official.

After the fire department arrived, a second and third alarm were turned in, bringing six trucks and two chemical engines. As the building was doomed, efforts were turned to save the Toomey Fruit Company Building and other adjacent structures, including the Capitol Hotel, the Hotel Basconcado and the Taylor Hotel.

All traffic on the Southern Pacific Railroad was suspended, due to the menace of the flames and the intensity of the heat.

Fire caused electricity to be shut off when high-power wires fell into the flames.

ROBBERY SUSPECTS RELEASED BY POLICE.

SAN PEDRO JEWELER FREED AFTER QUESTIONING BY DETECTIVES.

The release of Harry Bercuson, Los Angeles Harbor jeweler, on a charge of suspicion of fraud, and of George Gartler, San Pedro dyeworks operator, on a charge of suspicion of robbery, was ordered yesterday by Capt. C. I. Plummer, commanding the harbor police division, following the failure of detectives to get additional evidence to connect them with the hold-up and robbery of Bercuson's jewelry store at the port Wednesday night.

Bercuson and Gartler were arrested Thursday night by Detectives Farrell and Gentry, following an all-day investigation of the robbery of the jewelry store. The investigation, the police asserted, led them to suspect an "inside job." Bercuson and his wife were found bound and gagged in the store at 615 Beacon street shortly after 7 p.m. Wednesday. To the officers who rescued him he related a story of having been held up by two men who had asked to look at a tray of diamonds. After binding Bercuson and his wife, the jeweler said, the robbers fled with the tray of diamonds, locking the door of the store as they went out. The loot was valued at $2400.

BLOW ON SKULL FATAL.

Falling Brick Cost Workman Life, Coroner's Jury Reports.

Guy C. Woolley was killed at Van Nuys Tuesday by the falling of a wheelbarrow-load of brick, according to the report of a Coroner's jury in a report to Coroner Nance yesterday by Chief Deputy MacDonald. Mr. Woolley was working for a local construction company, it was stated, in the construction of a public building at Van Nuys. Another workman was handling a load of brick, which fell from the second story and killed Mr. Woolley. The jury returned a verdict that he came to his death from skull fracture.

It was announced yesterday that the funeral for Woolley would be conducted at the Little Church of the Flowers at Forest Lawn Cemetery, Glendale Monday at 11 a.m.

REALTOR HELD.

Embezzlement Charge Is Ouster Attempt He Says.

L. P. Swayne former manager of the W. A. Heitman Company real estate brokers was arrested yesterday by Deputy Constables Adams and McCullom on a charge of embezzlement. It is charged in the complaint that Swayne received $155 for the company and failed to account for it. Swayne stated that his arrest is an attempt to oust him from the company.

QUARRELS, TAKES POISON.

Following a family disagreement early last night, Mrs. Myrtle Fishel, aged 25 years, and mother of three children, attempted to end her life by taking poison in her home at 441 East Thirty-seventh street. She was rushed to the Receiving Hospital in the police ambulance, where it was said she was in a critical condition.

REDUCTION OF INCOME TAX SHOWN

Internal Revenue Receipts Reflect Operation of New Schedules Now in Force.

Internal revenue receipts for the month closing last night, as reported at the office of Collector Goodcell, reflect the reduction in such receipts under the working of the new income tax law. The reduction, in round figures is 33 per cent.

The receipts for March, 1922, totaled $8,767,437.48, of which $7,759,535.81 was from income taxes, and $1,007,951.67 from miscellaneous sources. The receipts for the same month last year were $13,488,408.93, and of this, all but about $1,500,000 was from income tax payments.

One of the reasons for this reduction in receipts is the increased deductions from gross earnings allowed by the revenue law of 1921.

Under the old law the head of a family was allowed a deduction of $2000, plus $200 for each child or other dependent person. The new law raises the limit to $2500 for the family head, and allows $400 for each dependent. The new deduction eliminates a large number of persons from paying taxes.

Corporations earned far less in 1921 than in the preceding year; some of them nothing at all. A large number drew on their surplus funds to pay dividends. Farmers have complained they have been compelled to sell their produce at a loss. That very many of them have lost money has been verified by reports to the Department of Agriculture. When the farmer fails to show earnings it means a reduction of income to those living in the rural districts and small towns who are dependent on the ranchers for their earnings.

There will be no excess profits tax next year. This tax was repealed by Congress effective Jan. 1, 1922, but payments under it will be made this year on profits gained during 1921.

The government's fiscal year begins July 1, and ends June 30. The government is now in the fiscal year 1921-1922, which terminates June 30, next. Most taxpayers file their returns on the basis of the calendar year, paying during the present year on the money earned during 1921.

The reduction in the internal revenue collections in the local district are the same as indicated by the returns all over the United States. They show a universal shrinkage due to some of the reasons given.

CALEXICO TRIES TO PAY TAX ON COTTON.

CITY AUTHORITIES REQUIRE DEPOSIT ON SHIPMENT ABOARD CARS.

By a stipulation reached in U. S. District Judge Bledsoe's court yesterday, the firm of Minaprio & Co., through its Calexico agent, Ellis Atkinson, deposited with the clerk of the District Court, the sum of $751.94, the tax on a shipment of cotton, destined for Liverpool. This sum is demanded by the City Trustees of Calexico, under their interpretation of the State tax law. The effort to collect this tax is not backed by the Imperial county authorities, but the Trustees have interpreted the law to mean that they can impose a tax on all cotton going through that city. The tax has been fixed at 91 cents a bale.

To the end that they may secure this revenue, all of the cotton on the tracks at Calexico has been seized, and in addition to the tax referred to, a further impost of $3 a bale has been levied on all taxable cotton under a pretended nonliability clause.

The cotton involved in the case at bar was placed on the cars of the Southern Pacific, destined for the seaboard and shipment to England. Under the stipulation the cotton has been released to the agent of the English concern, and the legality of the tax is yet to be determined.

The imposition of the tax by the city authorities of Calexico has created an unusual situation among the cotton interests in that part of Imperial Valley, as it has placed a practical embargo on all shipments out of Calexico.

LEAVES ESTATE OF HUNDRED THOUSAND.

CHARLES A. GOODYEAR'S WILL BEQUEATHS MOST OF HIS PROPERTY TO WIDOW.

Petition to probate the will of Charles A. Goodyear of Pasadena, head of the C. A. Goodyear Lumber Company of Minnesota, who died February 12, last, leaving an estate valued at $104,975, was filed yesterday by the Security Trust and Savings Bank of Los Angeles. The bank is represented by former Judge G. A. Gibbs of Pasadena.

Charles Whiting, the Goodyear chauffeur, is bequeathed $1000 by the terms of the will, and two maids, Marie Mitchell and Katherine Patterson, are each left $500.

The will states that nothing was left to the three children, Miles Goodyear, Josephine Goodyear Rowlands, and Belle Goodyear Hodges, as they were amply provided for during life. The residue of the estate, after all bequests are made, goes to the widow, Henrietta Goodyear.

The estate consists of $5000 in Liberty bonds, a note against the C. A. Goodyear Lumber Company for $89,975, and a note against C. A. Huyler of Santa Ana, for $100.

MANUAL ARTS HIGH PLANS OPEN HOUSE.

There will be open house Monday at Manual Arts High School beginning at 10 a.m. Luncheon will be served in the school cafeteria, and beginning at 1:30 p.m., there will be a program in the auditorium consisting of original compositions of the music classes, exhibition of gymnasium work and a fashion show by the domestic science department.

Commencing This Week *A New Feature*

RADIO

The Newest Marvel of This Marvelous Age

You will find each week in THE LITERARY DIGEST, beginning with the April 1st number, the same up-to-the-minute, authoritative, comprehensive, condensed, world-wide news of the Radio field as THE DIGEST gives of every other field of human thought and endeavor. Every interest will be served. Prospective purchasers will be guided and informed; those contemplating making their own outfits will be given instructions on what to do and why; those now "listening in" will get the latest operating plans and practices; those viewing the Radio from a scientific or commercial standpoint will be kept in close touch with every new development.

In keeping with the high standard set by every other department of THE DIGEST, the new Radio department will be under the direct supervision of an expert and high authority, assuring readers of unbiased, correct and genuinely helpful service.

So far as is possible, all articles will be written in clear, non-technical language for those not familiar with all the scientific terms or principles of Radio. Yet they will be as easily understood by the expert as by the layman and beginner, and will be freely illustrated.

Thus THE LITERARY DIGEST inaugurates a new, unique and helpful service of pronounced value and almost unlimited scope for which the phenomenal interest of hundreds of thousands of people in Radio has created a positive, ever-increasing demand.

Other interesting, helpful and timely news-articles in this week's DIGEST are:

A Plan to Have America Pay the German Indemnity
Deserting Farm and Kitchen
Dublin's Rocky Road
To Make More Homes in New York
New England's Textile War
Egypt's New King
The Great Debt and Reparations "Merger"
Hungary at the Danger Point
France and Feminism
What Orangs Know
Do City Dwellers Die Early?
Hair as a Detective
A Plea to Keep Up Rail Rates
How Bernard Shaw Bags the Universe
A Double-Keyboard Piano
Character Bonds for Movie Actors
The Church to Help the Chicago Police
Jewish Increase in America
The Papacy's Program
When Mary Married 'Arry
Personal Glimpses of Men and Events

Many Interesting Illustrations, Including Cartoons

'Tis a Mark of Distinction to Be a Reader of The Literary Digest

The Literary Digest

The Literary Digest Atlas of New Europe — A new Volume; 20 large Colored Maps; descriptions of all European Countries. Paper 50 cents; Boards $1.00 — *Order from Your News-dealer*

Don't Neglect That Aching Back!

"Every Picture Tells a Story"

ARE you dragging along, day after day, with a dull, unceasing backache? Does every morning bring the same old lameness—the same torturing rheumatic pains? Evening find you tired, nervous and utterly worn out? Then look to your kidneys! These signs of weakened kidneys are quite common in April. The inactivity of the winter months, a heavier diet, with lack of exercise, colds and chills, all put a heavy burden on the kidneys and slow them up. Poisons that well kidneys would filter off, accumulate and upset blood and nerves. It's little wonder, then, that spring finds one feeling tired, weak, all worn out, with constant backache, sharp, cutting pains, headaches, dizzy spells and annoying bladder irregularities. Don't wait for some serious or chronic kidney trouble. You can't afford neglect. Begin treating your weakened kidneys now with *Doan's Kidney Pills*. *Doan's* have helped thousands and should help you. *Ask your neighbor!*

Read How These *Los Angeles* Folks Found Relief:

MRS. W. G. HEPBURN, 1918 Stanford Avenue, says: "I have used Doan's Kidney Pills with benefit, when my kidneys were weak. I had severe backaches and could not half do my work. My kidneys didn't act right and I felt dull. I read of Doan's Kidney Pills and used them. They were just the thing for me and I was soon free from backache and other signs of kidney complaint."

W. H. LARGE, SR., carpenter, 1314 Girard St., says: "Kidney trouble came upon me without warning. I began to suffer with irregularities of the kidneys. When I had to bend a sharp, cutting pain always caught me in the small of my back and my work required a great deal of stooping. Reading of Doan's Kidney Pills, I bought a box and their use cleansed out my kidneys. Most men along in years have trouble with their kidneys, but I haven't since Doan's Kidney Pills cured me."

MRS. P. H. MERSINGER, 416 South Gates street, says: "Doan's Kidney Pills helped me when my kidneys were out of order and I gladly recommend them to others. I was troubled with a weak and aching back and my kidneys acted unnaturally and irregularly. I was hardly ever free from headaches and was dull and sluggish. Doan's Kidney Pills freed me from the trouble and put me in good shape."

Doan's Kidney Pills

Every Druggist has Doan's, 60c a box. Foster-Milburn Co., Manufacturing Chemists, Buffalo, N. Y.

SPORT NEWS
The Los Angeles Times

SATURDAY MORNING, APRIL 1, 1922.

LINCOLN DIAMOND DEMONS SMOTHER HOLLYWOOD BY SCORE OF 8 TO 3.

SEVENTH-INNING RALLY DOES IT.

Hitting Streak Puts Affair on Ice for Lincoln.

Umpire Awards Poly Game With Jefferson.

Pasadena-L. A. High Fracas Stopped by Rain.

Lincoln High advanced a notch in the estimation of local baseball critics yesterday afternoon by trimming Hollywood, 8 to 3, in a rather dampish diamond doings staged at Downey Playground. Up until the seventh inning the game was nip and tuck, but a hitting streak on the part of the Railsplitters resulted in a five-run rally that cinched the game.

While all this was taking place Jefferson and Poly engaged in a wild scrap at Prdeger Park that went into the tenth inning with the score tied at six all. An argument over an illegal ball developed such wrath among the Democrats at this point that Umpire Kerwin decided that the game was getting too rough, and awarded it to the Mechanics by the usual 9-to-0 score. Peace between the opposing factions is yet to be restored.

Pasadena's scheduled game with L. A. High dissolved in the third inning, when the usual Friday afternoon precipitation interrupted proceedings, and the coaches decided to postpone the affair until Monday afternon. The Bulldogs led when the game was called off by a 4-to-3 margin.

So the Lincoln-Hollywood game is the only one of the three scheduled that is settled to the satisfaction of the fans. That the Railsplitters are the most completely satisfied is the result of a choice assortment of hits, which Pitcher Byron of Hollywood was careless enough to allow, in the seventh frame. Antista, first man up, drew a pass, and scored on Rosenga's double. Pete Thompson then contributed a neat single to the cause, scoring Rosenga, and trotted across the rubber when Phipps smacked out a two-sacker. McCue took three swipes at our uncertain climate, after which Rotea singled, scoring Phipps, and immediately stole second. He counted the fifth and last run of the rally when Hofenfield sent a sizler past Thirdbaseman Schroeder, who was playing in close for a bunt.

Box scores:

HOLLYWOOD	AB	R	H	O	A
Barich, rf	4	0	1	2	0
Harder, c	4	1	0	6	2
Hamilton, lb	3	1	2	8	0
Gilman, c	0	0	0	1	2
Welch, 2b	4	0	1	1	3
Myers, cf	4	0	1	1	0
Rimble, rf	2	0	0	1	0
Byron, p	2	0	0	0	1
Gehan, 2b	2	0	0	0	0
Loth, rf	1	0	0	0	1
Totals	30	3	4	14	12

LINCOLN	AB	R	H	O	A
Antista, 2b	4	1	1	2	1
Tyler, 3b	5	0	0	0	3
Rosenga, cf	4	2	2	1	0
Thompson, p	3	2	2	4	3
Phipps, ss	4	0	1	1	4
McCue, lb	4	0	1	11	0
Rotea, c	4	1	0	1	2
Hofenfield, rf	4	0	1	1	0
Acredolo, lf	4	0	1	2	0
Totals	36	5	9	27	13

SCORE BY INNINGS.

	1	2	3	4	5	6	7	8	9
Hollywood	0	0	0	1	0	1	0	0	1—3
Lincoln	0	1	0	2	0	0	0	5	x—8

SUMMARY.

Errors—Barich, Schroeder, Gehan, 2; Rosenga, Phipps. Two-base hits—Rosenga, 2; Phipps, 2. Struck out—By Byron, 5; Thompson, 3. Bases on balls—Off Byron, 3; off Thompson, 2. Hit by pitcher—By Byron, 1 (Rotea). Stolen bases—Martin, Rosenga, Antista, Hofenfield. Sacrifices—Welch, Harder. Double plays—Martin, Welch and McCue; Antista, Phipps and McCue. Left on bases—Hollywood, 7; Lincoln, 6. Umpires—Kerwin and Martin. Time of game—2:00.

JEFFERSON	AB	R	H	O	A
Tregg, rf	3	1	1	0	0
Smith, 2b	3	1	1	0	1
Smith, ss	5	0	2	4	6
Lewis, lb	5	0	2	4	0
Lewis, lb	5	0	1	11	0
Bennett, cf	5	0	0	1	0
Bennett, rf	3	0	0	0	0
Manning, c	4	0	0	7	1
Lamanda, p	4	0	0	1	1
Totals	39	2	6	28	9

POLYTECHNIC	AB	R	H	O	A
Smith, lf	4	0	0	0	1
M'Dell, 2b	5	0	0	2	2
Kanjo, c	4	0	0	1	12
D'Aling, p	4	0	1	0	4
Rasor, cf	4	0	1	2	0
Rose, 3b	3	2	1	4	0
M'Cay, lb	3	1	1	10	0
Pace, rf	3	0	1	1	0
Pace, rf	1	0	0	0	0
Newell, p	3	0	0	0	0
Totals	34	3	5	15	30

Game forfeited with one out in tenth.

SCORE BY INNINGS.

	1	2	3	4	5	6	7	8	9	10	
Jefferson	0	0	1	0	1	0	1	0	0	0	3
Poly	0	0	0	1	0	0	2	2	0	0	5
Poly forfeit	1	0	0	0	0	0	0	0	0	0	1
Base hits	0	1	0	2	0	3	0	0	0	0	6

SUMMARY.

Errors—Jefferson, Lewis, Manning, Harper, Mc-Quire, 2. Three-base hits—Young, Smiles. Two-base hits—Harris, Smith, Harris, Rose, Dunning. 2. Sacrifice hits—Harris, 2; Webb, Harper. Stolen bases—Young, Smith, Jackson, Dunning, Harper. Hit by pitcher—Kanjo by Lamanda, Rasor, out by Lamanda, 11; by Bruce, 3; by Newell, 6. Wild pitch—Newell. Double plays—Harper to Dunning to Kanjo. Earnings pitched—By Bruce, 2; by Newell, 4. Credit victory, Newell. Charge defeat to Lamanda. Umpire—Kerwin.

COMING RIGHT ALONG.

That Miss Mary Browne, the Southern California Amateur Ladies' Champion, is playing right up to her game, is evidenced by the score of 83 turned in at Flintridge Country Club on Thursday.

Anyone, man or woman, who plays Flintridge today in 83 is playing a fine brand of golf and it surely speaks well for Miss Browne's chances in defending her title.

Shaking a Fancy Horseshoe in the Palm Ring at Santa Barbara.

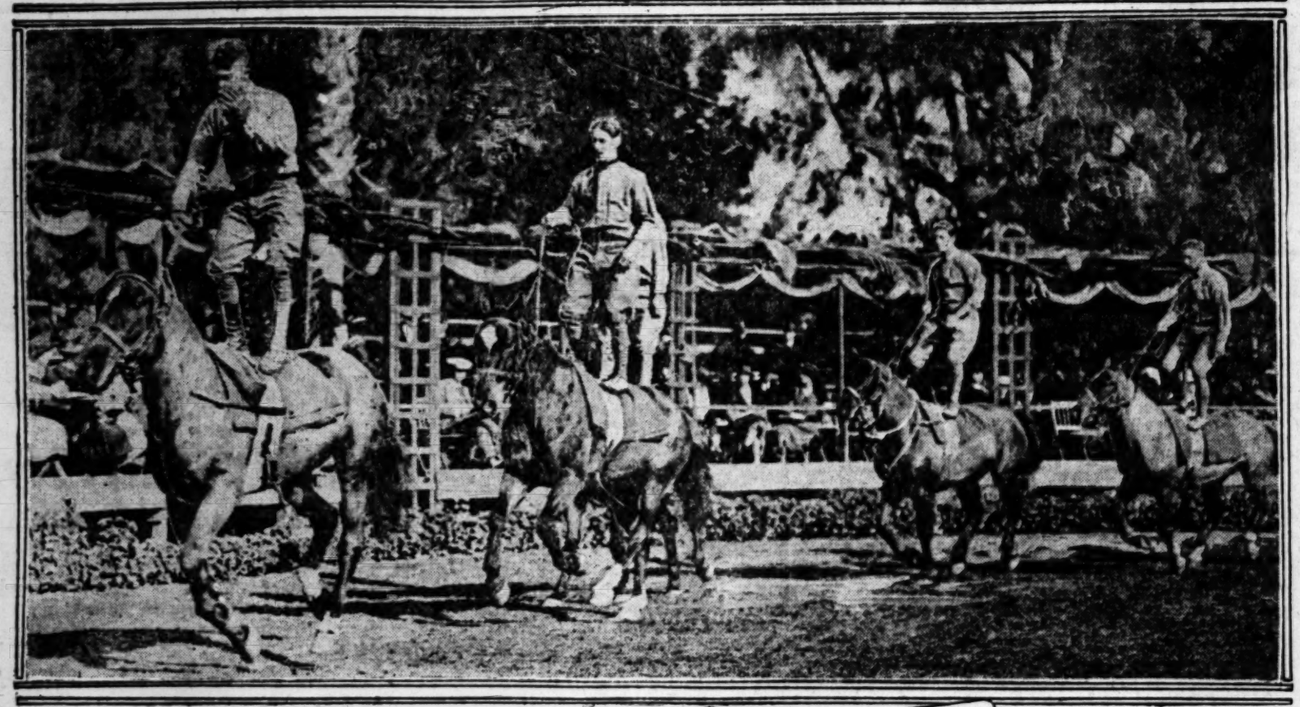

Kramers Mill to Fast Draw at Hollywood.

Danny Kramer, in his first ring appearance here in a year, sprang a surprise party on Sailor Kramer at the Hollywood Legion boxing pavilion last night. The lads had hardly squared away when Danny dropped the Sailor with a right to the jaw as clean as a whistle. The Sailor was up in a jiffy right after his man only to be met with a terrific left jolt to the chin. This time the Sailor stayed down for the count of nine.

It was a rough-weather round for the Jackie. The next two rounds found Danny holding his big advantage. The jack tar was awful wild, missing right and left swings frequently. The last round, however, the Sailor centered his attention on Danny's bread basket and pummeled it lustily. He had Danny up in a corner peppering him hard with a volley of lefts and rights to the tummy when the gong sounded. The bout was declared a draw even though Danny had scored two clean knockdowns, one of which almost put the Sailor out of business.

Eddie Gorman won over Sailor Walters principally through a knock down in the first round with a left to the jaw, which put Walters flat on his back. Gorman pummeled Walters hard in the stomach at times, although the sailor, apart from the knock down, appeared to give as good as he took.

The other bouts resulted as follows: Sailor Ashmore beat Joe Brown; Kid Mende-Alex McDonald, draw; Sailor Vincent-Jimmy Marcus, draw; Sailor Graham defeated Tommy Nolan, and Connie Hogan whipped Battling Frankie.

HERMAN WHIPS BRADY.

[BY A. P. NIGHT WIRE.]

NEW YORK, March 31.—Babe Herman, San Francisco featherweight, tonight defeated Eddie Brady of Brooklyn, receiving the judges' decision after their twelve-round contest. Herman felled his opponent once in the third round for the count of eight.

RILEYS AT BEACH.

A lively time is looked for tomorrow at Long Beach, when the T-Bone Riley bowling team, winners of the Hollywood all-day sweepstakes last Sunday, invades the beach city.

GREEN MILL GARDENS CLUB
On Washington Highway to Venice

YOU'LL MEET ALL THE WISE ONES AT OUR APRIL FOOL FROLIC TONIGHT

Dance your week-end dinner down to the strains of

California's Famous Green Mill Orchestra

$2 Dinner De Luxe | Dancing Every Night

Phone Santa Monica 62924 for your table

If You Want a Real Thrill, Try This.

United States cavalrymen stationed at the Presidio, Monterey, who will give a special program daily at the Pasadena Horse Show to be held next Thursday, Friday and Saturday afternoons at Flintridge Country Club. Many officers from various sections of California will attend the show to witness the performances of the Army men. They are performing at Santa Barbara this week.

HORSE SHOW IS HALTED BY RAIN.

[EXCLUSIVE DISPATCH.]

SANTA BARBARA, March 31.—The fourth annual Santa Barbara Horse Show, which opened here yesterday, was today halted by a rainstorm. Weather permitting, the classic will be resumed tomorrow and Sunday.

NEW YORK NET STARS TO CLASH.

Anderson and Hunter Will Meet for Men's Indoor Tennis Title Today.

[BY A. P. NIGHT WIRE.]

NEW YORK, March 31.—Frank T. Anderson and Francis T. Hunter, both of this city, will meet tomorrow for the men's national indoor tennis championship, each having won his way to the final round of the 1922 titular tournament today. Anderson defeated S. Howard Voshell, 9-11, 6-3, 7-5. Hunter won from George C. Shafer, 6-1, 6-3.

Hunter's victory was easily gained, but the battle between Anderson and Voshell was one of the closest and most thrilling ever witnessed at an indoor championship. Games went with service in the opening set until nine-all when Voshell broke through with the aid of several spectacular short court returns and then won the set on his own service.

The extreme exertion of the first set proved too great for the veteran and he was unable to hold the pace of his younger opponent in the next two sets, although fighting for every point.

SCRIBES INVADE ISLAND.

Angels Return From Catalina Tonight to Prepare for Opening Frolic on Tuesday.

BY HARRY A. WILLIAMS.

Catalina Island, where the Los Angeles baseball team is training, was turned open to the baseball writers yesterday. Which means that the goats are not the only hard heads on the island.

Piscatorial sports, meaning fishing or angling, it was found, has become one of the chief diversions of our athletes. However, using depth charges as was done at Elsinore for the purpose of assassinating the fish is barred.

There are fish and water everywhere. The team is even staying at a hotel by the name of Atwater, and every finger bowl is a bowl of gold fish. Minnows disport themselves in the distilled water bottles. Mr. Soria even speared a large corn-fed mackerel in his clam chowder at the noon meal. Tuna leap right out of the lobster salad. Lefty Thomas intended to take a bath last night, but he found such a large run of a barracuda and yellowtail in the tub that there was no room for him.

KEEP OUT THE FISH.

At night it is necessary to hang mosquito bar over the windows to keep flying fish from coming into the bedroom. It is very annoying to have half a dozen flying fish buzzing around an electric light at night like moths when you are trying to work out deep problems in deepsea baseball.

It was a beautiful voyage going and coming except that the Elsinore lamb chops which some of the athletes spilled overboard on the way across made the sea a bit more choppy.

Also there were some white caps on the ocean. When this was mentioned, one of the buoys thought we were referring to the Ku Klux Klan. Said he never knew before that this was a salt water secret order. Such is life on the bounding billow with people from the interior who don't know a fish fin from a pampas plume, that the only fish scales are those used in markets, and that these are made by Douglas Fairbanks.

CALLS UP COMMISSIONER.

William Wrigley, Jr., beguiled part of the day by putting in a long-distance telephone call for Judge Kennesaw Mountain Landis, high commissioner of baseball, and the great national pastime's tallest peak, who is visiting major-league training camps in the South. Speaking from an island in the liquid West, Mr. Wrigley desired to converse with Mr. Landis in the solid South for the purpose of having him open the Pacific Coast League in Los Angeles next Tuesday. The plan is to have the judge press an electric button which will touch off a Klaxon horn at Washington Park in this city. Big-league stuff. There is little doubt that the judge will do this. When Landis puts the bee on the button down South the Klaxon here will immediately respond. That's quicker results than you get when you press a button in a reasurant.

The only danger is that the judge might press the wrong button and somebody might bring him a glass of beer, causing another scandal in baseball.

Tonight the Angels will return to the mainland, and this forenoon the Tigers will partake of their last workout here, according to Secretary Lorenz. Killefer and Kenworthy have announced their opening line-ups as follows, to-wit:

Portland—		Los Angeles—	
Grossett, cf		Carrell, cf	
Sweeney, 3b		McAuley, ss	
High, lf		Twombly, rf	
Poole, 1b		Grupe, 1b	
Kenworthy, 2b		Sullivan, lf	
Cox, rf		McCabe, 2b	
Nelson, ss		Lindstrom, 3b	
Elliott, c		Daly, c	
Lorenz, p		O. Crandall, p	

Keep your ear peeled for the buzzer.

MARGARET CAMERON IN FINALS.

Southern California Girl to Defend Title Today Against Mrs. Pommer.

[EXCLUSIVE DISPATCH.]

SAN FRANCISCO, March 31.—Miss Margaret Cameron, who took the women's championship of Northern California back to Los Angeles with her last year, will try to repeat tomorrow when she meets Mrs. A. R. Pommer, the surviving representative of the north in the final for the championship at Lakeside. The maid from the south was again playing strong golf today when she disposed of Mrs. Brent Potter at the thirteenth hole.

While Miss Cameron was not playing as unerringly today as on the previous day, she went out in 47 and was 5 up at the turn. Mrs. Potter had the satisfaction of winning the seventh and halving the second and the ninth. Miss Cameron won the other holes on the ontward journey, getting a par on the first and sound bogey 6's on the second, the fifth and the eighth. It is on these long holes that Miss Cameron has the edge on any of the northern players and at the same time she has improved considerably in her short game, her mashie shots being much better controlled than a year ago.

TO NINETEENTH.

The match of the day was that between Mrs. A. R. Pommer and Mrs. W. C. Van Antwerp, which went to the nineteenth hole, where Mrs. Pommer got a par five after duffing her second and playing a week third. Then Mrs. Van Antwerp, who likewise had played weak second and third shots, pitched a beauty of a mashie shot to the green, leaving her twelve feet from the pin. Mrs. Pommer, playing one off two, laid her approach pitch within her opponent's, another admirable shot under fire. Mrs. Van Antwerp left herself a six-foot curly putt when she cleverly sank and then Mrs. Pommer stopped all thought of more extra holes by striking home a tricky five-foot sidewheeler.

The former, five times winner of the title, was not doing herself justice today, failing to pin several putts which would have helped on the way to the finals. Nevertheless, she played gallantly the last half of the match after being 2 down at the turn.

Semifinals—Championship flight: Mrs. A. R. Pommer defeated Mrs. W. C. Van Antwerp on the nineteenth.

Miss Margaret Cameron defeated Mrs. Brent Potter, 7 and 5.

Second flight: Mrs. Bruce Fair (1) defeated Mrs. Emil Sisto (1,) 2 and 1.

Final matches—Third flight: Mrs. J. M. Mecfeland (3) defeated Mrs. T. M. Green (2,) 5 and 4.

Fourth flight: Mrs. D. A. White (1) defeated Mrs. Barry J. Cunningham (2,) 2 and 1.

Fifth flight: Mrs. E. F. Parfitt (3) defeated Mrs. J. B. Woody (1,) 6 and 4.

Consolation handicap won by Mrs. Milton Barnard, 94-3-91.

NAVY BASEBALL SEASON OPENS.

Baseball in the Pacific Fleet will be started with a bang this afternoon when two high-powered games are pulled off at Fleet Field. The U.S.S. California crosses bats with the U.S.S. New Mexico in the feature affair of the day, while the U.S.S. Arizona, All-Navy champs of last season, collide with the U.S.S. Mississippi.

DUBONNET'S CAR HERE FOR RACE.

Count's Grand Prix Auto Arrives in City.

Jerry Wonderlich to Pilot Famous Duesenberg.

Driver to Compete Sunday at Speedway.

The much-heralded Count Dubonnet's Grand Prix Duesenberg racing car arrived in Los Angeles yesterday and is to be driven in the sprint races at the Beverly speedway tomorrow by Jerry Wonderlich, veteran speed king and former team-mate of the great outlaw driver, Louis Disbrow. For ten days it was known at speedway headquarters that Wonderlich was intending to come to Los Angeles for the special sprint race program; but no announcement was made until the driver and car actually arrived here as it was feared that the fast racer might not reach this city in time for the competition and it would reflect on the speedway officials.

As soon as his car was unloaded, Wonderlich set out to get the signatures of all the drivers entered in the Sunday races to his petition for post-entry. He later went out to the speedway for a workout and is to be on the course again today for his final practice before the start of the races tomorrow.

TUNES UP CAR.

For several weeks Wonderlich has been at the Duesenberg factory at Indianapolis, working on his new car and he tuned it up on the Indianapolis speedway before coming West. He says all it requires now is a little final touching up and it will be as fast as any car in the lists with the possible exception of Pietro Bordino's speedy Fiat.

Wonderlich's job is the mate to Jimmy Murphy's, and Harry Harts also has one of the fast French Grand Prix cars. It won fourth place in the European classic last summer, Murphy taking first with the mate car. Murphy says that it was faster than his car in France and there was no reason why Dubonnet did not win the race instead of taking fourth.

After the races tomorrow, where it is expected to make a great showing, Wonderlich's car will show in the Cotati and Fresno meets here on the Coast and will then go back to Indianapolis for the May 30,500-mile race.

Wonderlich is no beginner in the speed sport. He started his speed career in 1911 as mechanic on the Velie in the Indianapolis race. He later drove a Velie and campaigned the country as a dirt track pilot up to 1912, when he went with Louis Disbrow on the Simplex team and stayed with Disbrow till after the close of the 1913 season.

A WAR VETERAN.

In 1914 Wonderlich went over to France with the Canadians and served throughout the war. He returned to America and drove a Frontenac at Indianapolis in 1919. For two years he stayed with the Frontenac and in the last Indianapolis classic he drove a Duesenberg.

With his experience as a driver, Wonderlich should have little difficulty in holding his own with the fast boys in the daring brushes to be staged on the Beverly course tomorrow.

With the arrival of Wonderlich comes the announcement that Eddie Hearne, veteran of the speed game from the earliest days, is driving his last local speed battle

(Continued on Second Page.)

BUSTER BROWN STARS AGAIN.

Disposes of Lee Karnes in Fancy Match.

Meets Horace Major Today in Semifinal.

Bill Campbell Puts Skelley Out of Running.

BY PAUL LOWRY.

E. K. Brown, "Buster," they call him at the Los Angeles Country Club, continues to be the hero of the annual invitation golf tourney at Beverly Hills. Playing the most brilliant game of his youthful tournament career "Buster" yesterday slipped the redoubtable William Lee Karnes out of the running and today will battle Horace Major, who delivered a surprise package to "Scotty" Armstrong, 6 and 4.

The other two matches in the first flight resulted in victories for the clan of Campbell, "Big Bill" leaving R. D. Skelley of Riverside stranded, 6 and 4, and Tom Campbell of Hollywood, who is no relation, by the way, nosing out J. A. Stewart, 2 and 1. The Campbells meet this afternoon to decide which is the more fit to struggle with the winner of the Major-Brown argument in the finals tomorrow.

Of the four players who meet in the semifinals this afternoon three are absolute strangers to such advanced position in a tournament of the importance of the L. A. invitation. Qualifying this statement a bit it may be mentioned that Major won the San Gabriel invitation, but previous to this year he was never more than an also ran.

"Buster" Brown played in the Southern California amateur championship tourney last year. Excepting club tourneys this is the second tournament he has played in.

Tom Campbell, Hollywood's best bet, has quietly advanced to the semifinals without anyone taking much notice of his whereabouts. But he shot a 79 in the medal round, and has had approximate scores of 75, 76 and 74 in his three matches to date.

THE ONLY VET.

Bill Campbell is the sole representative of the old guard left in the frolic, upholding the dignity of veterans like "Scotty" Armstrong, Everett Seaver, C. H. Palmer, Jr., etc.

Brown defeated Karnes by the topheaviest score of the day and did it by breaking the latter's heart when he repeatedly pitched inside of Karnes to the greens. His battle with Major this afternoon, starting at 2 o'clock, should be an epic.

While the first-fighters are playing their semifinal matches the finals in all other flights will be settled, as well as in the defeated eights, leaving tomorrow clear for the 36-hole final contest.

Annandale is well represented in the second and third flights, C. J. Lathrop meeting W. G. Nevin in the second and W. B. Tait tackling J. M. Arnell in the third. R. A. Fowler, steady and accurate as a machine gun, meets H. J. McCormick in the finals of the fifth flight. Down in the finals of the tenth flight Chester Lyday, a rising genius, and N. S. Haseltine fight it out. The results follow:

FIRST FLIGHT (THIRD ROUND.)

W. W. Campbell defeated R. D. Skelley, 6 and 4.

T. L. Campbell defeated J. A. Stewart, 2 and 1.

E. K. Brown defeated William Lee Karnes, 6 and 5.

Horace Major defeated R. S. Armstrong, 6 and 4.

SECOND FLIGHT (SEMIFINALS.)

W. G. Nevin (6) defeated E. Karnes (12) 4 and 3.

(Continued on Second Page.)

-tomorrow
Los Angeles
SPEEDWAY
5 Thrilling Events

SPECIAL PRICES
FOR THIS EVENT ONLY

Grand Stand "A" (Reserved).....$3.00 and $4.00
General Admission.....$1.50
Grand Stand "B".....Additional 50c
All Boxes.....$5.00
Infield Parking Space, per car....$2.50
Children Under 12 Years.....50c

Above prices include war tax, free parking space and free programs. Grand Stand "A" and Box seat prices include general admission.

Reserved Seats on Sale at B. H. Dyas & Co.—Auto Club of Cal.

Southern California Conference Athletes go North.

STARS TACKLE BRUINS TODAY.

Southerners to Mingle With Stanford Wednesday.

Bears and Cards Look for Tough Competition.

Charley Daggs Unable to Accompany Team.

The Owl last night carried a special car full of Southern California time and space annihilators who hope to give the Stanford and California track and field squads a thrill. The Southerners are representative of the conference colleges and meet California at Berkeley today and Stanford at Palo Alto on Wednesday. They are in charge of Head Coach Joseph Pipal of Occidental, assisted by Coach Nixon of Pomona. Fred McLain of Occidental goes along as manager.

More than one-third of the squad hail from Occidental, the winners of the conference championship. Pomona has the second largest delegation and Redlands, Southern Branch and Whittier are likewise represented. A slight damper was put on the prospects for victory by the last-minute illness of Charley Daggs of Pomona, Olympic hurdler, who had been expected to win two firsts in the obstacle events in each meet.

A TRAIN OF STARS.

Cliff Argue of Occidental and Bob Allen of Redlands will run the sprints, Payne of Pomona, Hurst of Southern Branch and Powers of Occidental will run the quarter, Stroud of Pomona and Ellsworth of Occidental will take care of the half, Handley of Pomona and Giffen of Occidental the mile, Sloan of Occidental and King of Whittier the two mile. Bob Allen will also be the white hope in the high hurdles, while Rounds and Walker of Pomona and Riddenhoff of Occidental will run the low sticks. Argue, Goodenough, Martin and Riddenhoff of Occidental, Ray Wilson and Morgan of Pomona, Allec, Cram and Hyde of Redlands, Enns, Miller, Haralson, Bowling and Denning of Southern Branch will look after the field events. Spangler and Gary of Occidental will be saved for the relay in all probability.

PROSPECTS ROSY FOR POET NINE.

Whittier College Baseball Squad Looms Strong Contender for Title.

[EXCLUSIVE DISPATCH.]

WHITTIER, March 31. — The Whittier College baseball team is beginning to take shape and the prospects for a winning team seem favorable. The Poets have practiced for a month and look like a finished article on the field, but their hitting is a little below par.

Coach Perry will depend upon Buckmaster to do the majority of the mound work with Ranzona as relief hurler. Woodard and Kohler will work behind the plate. The Poets will have a fast quartet of infielders in Johns, Brownson, E. Pickett and P. Pickett, while the outfield will be picked from Myers, Rayburn, Stewart, Newsom, Shafer and Rohrbaugh.

The Quakers have a trio of dangerous hitters in P. Pickett, Buckmaster and Brownson, who are sure to worry the conference pitchers, while Myers, Johns and Ransona, though not such heavy clouters, bat from the port side, establishing an evenly balanced hitting team.

DUBONNET'S CAR HERE FOR RACE.

(Continued from First Page.)

tomorrow. Eddie is to pilot his Disteel-Duesenberg in the sprints and then compete in the Cotati and Fresno events before going to Indianapolis, where he intends to close his driving career. After the Indianapolis race, Hearne is to go on the vaudeville stage with a driving act which he has been working up for some time.

The old-timers of the racing game say that Eddie will be greatly missed and the followers of the sport who have watched him drive for many seasons, will also miss him from the line-up when the speed boys line up at the starting line.

TIJUANA RESULTS.

[EXCLUSIVE DISPATCH.]

SAN DIEGO, March 31.—Outsiders had their inning today at Tijuana, only two popular choices landing on top in the eight races. These were Col. Snider, in the third, and Laura Cochron, in the fourth. Daisy N. accounted for the opener at the best price of the day, getting up to beat Blue Van in the stretch. Another long-shot came over in the second, when Blanche Myers, coming from far behind, managed to nose out the favorite, Ostentatious. Katherine Rankin continued in excellent form, beating a band of fast ones in the fifth.

Results:

First race, five and one-half furlongs: Daisy N. won; Blue Van, second; Mex, third. Time 1:09 2-5.

Second race, five and one-half furlongs: Blanche Myers won; Ostentatious, second; Daisy B, third. Time 1:09.

Third race, one mile: Col. Snider won; Nat Klein, second; Our Leader, third. Time 1:45.

Fourth race, one mile: Cochron won; No Wonder, second; Myrtle A., third. Time 1:45 4-5.

Fifth race, one mile: Katherine Rankin won; Little Beach, second; Bobby Allen, third. Time 1:41 1-5.

Sixth race, one mile and one-sixteenth: Dainty Lady won; Bardova, second; Judge David, third. Time 1:49 3-5.

Seventh race, five furlongs: Miss Dunbar won; I. W. Harper, second; Ella Wahle, third. Time 1:02 2-5.

Eighth race, six furlongs: Miss Medick won; Tommiola, second; Harry Burgoyne, third. Time 1:14 2-5.

YANKEES TO PREPARE SOON.

[BY A. P. NIGHT WIRE.]

NEW YORK, March 31.—Preparations for the entry of the United States team in the 1924 Olympiad will be under way within the next few months, it was stated today by members of the American Olympic Association.

Under the decision awarding the meet to Pershing Stadium, near Paris, it is believed here that, while track and field competition conditions will be satisfactory for the participants, the spectators will lack both the accommodations that would have been available had a special stadium been erected.

Pershing Stadium, built in the six weeks preceding June 16, 1919, is shaped like a horseshoe, though not resembling any of the best-known American fields, and extends over an area of about nine acres. It is of concrete. Originally there were 25,000 seats and standing space for 15,000.

Players on the Vernon club have been circling the bases against time, and giving some dazzling exhibitions of speed.

Good entertainment for the rail birds, and sure to get across in the press. It was a clever stunt, and we have a hunch that Secretary Howard Lorenz was back of it. Howard is developing into a clever publicist.

These exhibitions were a boost for the Vernon club. They left the fans deeply impressed with the speed of the Tigers. Vernon Blenkiron, junior sprinting champion of the world, made the best time. He circled the paths in 14 2-5s. Nelson Hawks, himself a ten-second man, was only a fifth of a second slower. Parry O'Brien, another ten-second man, stepped the bags in an even 15s. Pete Schneider, not appearing in these contests, is famous for his speed. He beat the fleet Statz over a 100-yard stretch last season.

Such a collection of wingfoot heels on one club leaves the reader or the spectator dazzled. It is amazing. But how much of this speed can be utilized by the deep-thinking Essick? Hawks has an arm which probably will keep him out of the regular line-up. Blenkiron and O'Brien are rookies, and neither regarded as ready for steady duty. Schneider beat Statz in a race. But Statz stole fifty-two bases and Pete five.

Vernon has a world of speed, and the Tigers can put on an entertaining field day. But to what actual use Essick can put it remains to be demonstrated. This is not an adverse comment on the Tigers, but merely an interesting angle to the dope.

* * *

Bob Wallace and Ken Douglas, the Scotch twirlers of the Los Angeles pitching staff, who may eventually become known as the Haig & Haig twins, are getting about as much island life as Robinson Crusoe, Nap Bonaparte and Karl Hapsburg. They were at Catalina with the Cubs and then got an extra week with the Angels. They have started work on goat-skin parasols, and are crocheting work shirts out of seaweed.

* * *

Quick results from our story on sore arms. Reader writes inquiring why some outfielders with perfectly good wings can't hit the plate?

That is a mystery which many a manager would like to have solved. Outfielders of this type have what is known as a "scattergun" arm. They put plenty of power behind the ball, but can do no better than splatter it in the general vicinity of the catcher.

There is another type of player who gets his throws away in great shape. The ball apparently travels fast and true probably two-thirds of the distance, and then just seems to die away. Other outfielders, particularly left-handers, throw a curved ball. Don't seem to be able to help it. They probably should have been pitchers, and perchance were at one time. That's where a lot of our outfielders seem to come from. Curves which fool the batter are to be commended. But those which fool the catcher squatting at the plate to tag a runner are misdirected energy.

* * *

Baseball managers may be interested in this from A. B. Craul: "Inclosed in my letter is the name and address of a young fellow who looks to be like a good ball player. A Saturday or Sunday job with some semi-pro team would be a big thing for him. He is left-handed, 24 years old, and plays first ase. He has been in fairly fast company. I am a stranger, just a kid 73 years old who has come here to live and watch the old game from back of first base for twenty years longer. Have seen the derned old game since Pop Anson wore knee pants."

The player in question is Soddy Lorand, R. 1, Box 425, Inglewood.

* * *

The following scandalous letter written on Hotel Van Nuys stationery, where somebody apparently had stopped to pick his teeth, speaks for itself, and starts off like it might have been mailed in a telephone booth:

"Hello Harry! Steve Murphy, known to the sporting world as 'Crooked Nose' Murphy, old-time fighter and trainer, who has taken thousands on the chin, is now the proud owner of a Cadillac roadster, vintage of 1911. He says that after it has been painted a Rolls-Royce blue he will make Bull Montana look like a counterfeit 2-cent piece.

"Murphy has long been good and plenty jealous of Bull and his Cadillac. He had a good car, latest model, but wasn't satisfied, and forked it over with a lot of cash for the Cad which Harry L. Hughes has been driving all over the Coast since 1911. Murphy says when he has it dolled up, Bull will have to look for some new lady barbers, as there will be a new star with a blue Cad giving the sweet mamas on Broadway the once over. Thine until Haley's comet twists its tail off,

SPIKE ROBINSON."

That letter may be all right, but we have a suspicion that Bull subsidized Spike with a 2-cent stamp to knock Steve's car.

HOLLYWOOD WINS SHOOT.

The third city high school gallery rifle competition was won yesterday by Hollywood, with a score of 830 x 1000. Hollywood has won the first three of the five meets to be held this year, thereby cinching the cup for the second consecutive year.

The scores made, while not as high as predicted, were nevertheless very good considering that the match was fired in the kneeling position.

The team is under the supervision of Sergt. J. N. Lawson, U.S.A., and a great deal of credit is due him for the work he has done and the excellent showing the team has made. Capt. M. C. Martin, U.S.A., is in charge of the Hollywood R.O.T.C. unit.

The scores follow:

Hollywood	830x1000
Lincoln	809x1000
Manual Arts	793x1000
Los Angeles	707x1000
Jefferson	693x1000
Polytechnic	654x1000
Franklin	642x1000
Gardena	582x1000

MERCURIES CARRY OFF TWO TITLES

Martinez and McDonald Annex Boxing Crowns in Portland Tourney.

[BY A. P. NIGHT WIRE.]

PORTLAND (Or.) March 31.—The 1922 Pacific Coast amateur boxing and wrestling championship tournament ended in a blaze of glory here tonight. When the smoke blew over and the facts and figures were scanned they divulged the fact that the Los Angeles Athletic Club had captured two Coast boxing titles, the Olympic Club of San Francisco two Coast boxing titles, the Spokane Athletic Club of Spokane, Wash., one boxing title, and the Multnomah Amateur Athletic Club of Portland, three Pacific Coast championships. The Simon pure leather pushers who will wear the crown for one year without a risk follow:

112-pound class—Ray Fee, Olympic Club.
118-pound class—Manuel Martinez, Los Angeles A. C.
126-pound class—Niel Tierney, Spokane A. C.
135-pound class—Dale Freeman, Multnomah A. C.
147-pound class—Clayton Frye, Multnomah Club.
160-pound class—Hugh McDonald, Los Angeles A. C.
175-pound class—Stanley Frye, Multnomah Club.
Heavyweight class—John Wilmans, Olympic Club.

Ray Fee, Olympic Club scrapper, was the only 1921 Coast amateur champion on hand to defend his laurels. Fee met with tough opposition in the person of Pete Gillio of Spokane in the finals, but breezed in front a winner by clean punching.

John Wilmans, Olympic Club heavyweight, scored the quickest knockout in the entire tournament when he bowled over Bert Winnie of Multnomah Club in a couple of punches in the one bout in the heavyweight division.

BENGALS READY FOR MORMONS.

Vernon Tigers Show Good Form in Practice.

Schneider and Chadbourne Back in the Fold.

Wheeze to Hurl Opener in Salt Lake.

BY ED O'MALLEY.

The old Bengals showed in their practice game yesterday at Washington Park that they were about fit and ready to flop down hard on Duffy Lewis's Mormons. Schneider and Chadbourne, who were on the ailing list, have recovered and are ready to drop into their regular positions. Manager Essick has been somewhat concerned about Red Smith's peg arm, but J. Carlyle by dint of assiduous practice has brought the old member around into pretty fair shape and is in ripe aptness for the joyous "play ball," so Bill is easy on this score.

Essick has been disappointed in the early spring weather, the cold and rainy spells having retarded his team from getting into the very best of opening-season condition. The Vernon manager, however, takes a crumb of comfort from the fact that if the weather is cool in Salt Lake next week it will not affect the Tigers so much as if they had left here under balmy skies.

UP TO WHEEZE.

As Wheezer Dell is Essick's trump card in all openers, the veteran will be on the mound next Tuesday. Vernon has at present four heavers who are in pretty fair shape, viz., Dell, Glider, Faeth and Doyle, and this will about be the quartet that will be fired at the Bees. Big Bill James and May are coming around nicely and can be used in an emergency. Doyle's work yesterday was gilt edge. His control was good and his fast ball worked to perfection. Bill Essick was as happy as a Christmas kid over this baby's work and has decided to shoot him at Salt Lake, probably Thursday or Friday.

The Bengals, twenty-one strong, will leave here tomorrow morning at 10:50 o'clock for Salt Lake City. The consensus of opinion of many of those that watched the practice game yesterday afternoon was that Essick would take at least four out of seven games from the Utes. Lewis has a pretty fair team, but they will be going against a well-oiled machine when they confront the felines.

OH, YOU ROOKIES!

The rookies were in rare fettle yesterday in the daily clash between the nines of High and Zeider. Eddie Kenna featured with two walks and two hits in four times up. In the seventh he lifted one over the left-field fence for a regular he-man homer. As we have said before, Kenna is one of the brightest prospects we have seen in this corner of the United States in some time.

Both Blenkiron and O'Brien also had on their swatting duds. Blenk slapped one against the fence for a double from a right stance at the plate. Essick should have his worries about placing these babies this year.

ZEIDER THERE.

Zeider mauled High yesterday, 6 to 2. Both teams played snappy, fast ball and were on their toes at all times. Owner Maier was present and clearly showed his joy, now and then, by a congratulatory slap on the back of Bill Essick. If Dressen had shown up at the park yesterday, Bill Essick's cup of contentment would have overflowed. The wiseacres still believe the mystic Dressen will report in the near future. Even if he doesn't put in an appearance, the Bengals are going to be a mighty tough aggregation to beat, especially if their pitching staff should come up to expectations.

BUSTER BROWN STARS AGAIN.

(Continued from First Page.)

C. G. Lathrop (3) defeated J. W. Ford, Jr., (12) 1 up.

THIRD FLIGHT (SEMIFINALS.)

J. M. Arnell (8) defeated A. L. Moser (6) 2 up.
W. B. Tait (10) defeated J. G. Jenkins (14) 2 up.

FOURTH FLIGHT (SEMIFINALS.)

D. S. Christholm (8) defeated J. J. Donahue (16) 2 and 1.
H. O. Peyton (14) defeated F. C. McLain (10) 4 and 2.

FIFTH FLIGHT (SEMIFINALS.)

R. A. Fowler (10) defeated J. F. Gore (16) default.
H. J. McCormick defeated F. B. Browning (12) 3 and 2.

SIXTH FLIGHT (SEMIFINALS.)

J. D. Riddell (14) defeated C. Harrison (18) 5 and 4.
H. P. Taylor (12) defeated E. K. Longwell (12) 3 and 2.

SEVENTH FLIGHT (SEMIFINALS.)

G. N. Cutts (16) defeated L. B. Young (16) 1 up.
G. J. Moser (16) defeated C. T. Campbell (14) 7 and 6.

EIGHTH FLIGHT (SEMIFINALS.)

L. C. Dempsey (14) defeated E. S. Brown (16) 5 and 4.
E. Nestel (12) defeated J. C. Hodge (18) 4 and 3.

NINTH FLIGHT (SEMIFINALS.)

N. S. Ewing (18) defeated R. J. O. Culver (10) 4 and 3.
W. Gray (18) defeated N. A. Leach (18) 2 and 1.

TENTH FLIGHT (SEMIFINALS.)

C. S. Loday (18) defeated E. J. Grant (18) 4 and 3.
N. S. Hazeltine (18) defeated R. C. Spencer (16) 1 up.

DEFEATED SIXTEEN—FIRST FLIGHT.

C. H. Palmer defeated R. H. Moulton, 1 up 9.
Glenny Henderson defeated F. H. Wilms, 5 and 3.
L. E. Tharer defeated G. T. Gilmer, 3 and 2.
C. E. Smoot defeated Dr. Young, 5 and 4.

SECOND FLIGHT.

H. S. Moore defeated W. D. Whelan, 6 and 4.
L. Bixby defeated Jack Sanford, default.

THIRD FLIGHT.

W. F. Herbert defeated T. McCall, 3 and 2
George Weber defeated J. S. Hunt, 4 and 2.

FOURTH FLIGHT.

P. Clark defeated W. F. Schuyler, 2 and 1.
A. B. W. Hodges defeated J. Nash 1 up 20.

FIFTH FLIGHT.

C. G. Emery defeated L. P. Tufford.
H. L. Chase defeated E. G. Tufts default.

SIXTH FLIGHT.

R. N. Glass defeated C. E. Weber, 3 and 2 (finals defeated Leo Youngworth, 5 and 2.)

SEVENTH FLIGHT.

Finals—W. Moore defeated C. Shockley, 2 up.

EIGHTH FLIGHT.

G. Van Derbeck defeated C. A. Mackey default.
A. E. Baldwin defeated H. M. Snyder, 1 up.

NINTH FLIGHT.

George A. Barnes defeated W. H. Low, 4 and 3.
George Melford defeated J. T. Keith, 4 and 3.

TENTH FLIGHT.

F. Parker defeated George McLain, 3 and 2.
P. Mouse defeated J. D. Field, 1 up.

TRACK TITLES ARE AT STAKE.

Central League Preps Meet at Occidental.

Huntington Park Scene of Bay League Battle.

White and Reece to Scrap for 440 Honors.

Two prep championships in the gentle pastime of cinder digging will be settled this afternoon. Track honors in the Bay League will be bestowed at Huntington Park, while the Central League champs are to be crowned at Patterson Field. Athletes placing in these meets are eligible for competition in the Southern California championships, which are scheduled for April 22 at Patterson Field.

Inglewood has an edge on the dope in the Bay League department, although Coach Squires's Huntington Park outfit and Sam McClung's rapid travelers from Compton are expected to furnish the Inglewood troupe with plenty of competition. Kerr of Santa Monica and Skelton of Huntington Park hook up in the mile run, which is liable to be won by either or both. White, Compton's ace in the quarter mile, and Reece of Huntington Park are being counted on to provide thrills in the one-lap gallop.

WILL STAR.

The work of Shaw of Monrovia will be watched with interest by all who attend the Central League championships. Shaw is considered one of the greatest all-around prep athletes in the south, and will probably run wild today. Nesbit, Harvard Military Academy sprinter, is conceded both sprints.

BREEZES FROM SPRING CAMPS.

[EXCLUSIVE DISPATCH.]

PASADENA, March 31.—The Portland Beavers went through light practice today, and will break camp at Tournament Park tomorrow preparatory to moving on Los Angeles tomorrow, to open the Pacific Coast League season with the Angels Tuesday. Manager Kenworthy said his charges were in excellent shape, and confident of taking the series next week.

High will probably get the call for left field in the opener, as Jim Thorpe, his Indian rival, said he would probably need some more conditioning.

Frank Bruggy, the Beaver's holdout catcher, who was indefinitely suspended last week, has been notified he will not be sold or traded, Assistant Manager Turner announced. The catcher was also informed that if he returns there will be a new salary adjustment.

SAN FRANCISCO, March 31.—The Seals and Cubs finally got started on their series today, but old Jupe Pluve put the kibosh on the game after three innings had been played. The Seals were leading, 2-1, when Umpire Casey turned up his coat collar and ducked for cover between pattering rain drops. After a wait of about twenty minutes a seagull sailed into the park and settled near second base. Umpire Bill Byron took one astonished look at the bird and then bawled the game was off permanently, and those present filed out to get rain checks.

MODESTO, March 31.—The Salt Lake Bees concluded their spring practice here, and tomorrow afternoon will entrain for Stockton, where they will board a Western Pacific train for Salt Lake. Whether Hollis Thurston and Jack Bromley, under suspension for infraction of training rules, will accompany the team, has not been decided on as yet by Manager Lewis.

BATON ROUGE (La.) March 31.—Judge Landis, Gov. Parker of Louisiana, and Sergt. Samuel Woodfill, war hero, saw the St. Louis Nationals beat the Philadelphia Americans here today, 11 to 5.

The Cardinals pounded three Athletic pitchers for a total of twenty hits, including three homers. Hornsby of St. Louis had a perfect day, making a homer and a triple out of two trips to the bat. The score:

	R.	H.	E.
St. Louis (N.)	11	20	3
Philadelphia (A.)	5	10	0

Batteries—Goodwin, Perritz, Doak and Clemons; Moore, Hermach, Lefters and Prichman.

SAN ANTONIO (Tex.) March 31. Babe Ruth got a home run and the Yankees, although outhit, beat the Brooklyn Dodgers here today, 12 to 8.

	R.	H.	E.
New York (A.)	12	10	0
Brooklyn (N.)	8	16	2

Batteries—Hoyt, Murray and Schang; Cadore, Shriver and Taylor, Hungling, Miller.

San Bernardino Track Men Bow to Redlands.

[EXCLUSIVE DISPATCH.]

REDLANDS, March 31.—Redlands High School defeated San Bernardino High School in a dual meet here this afternoon, 83 to 61. It was to have been a four-cornered meet, but Claremont and Chaffey did not show up.

880-yard run—Pastories (R.), Dodge (R.), Daniels (R.), Evans (S.B.) Time 2m. 15s.

Discus throw—Bruck (R.), Stevens (S.B.), Kelly (S.B.) Distance, 101 ft.

100-yard dash—Mosso (R.), Shultz (R.), Cain (S.B.), Lemon (S.B.) Time 11 1-5s.

440-yard dash—Richard (R.), Reich (S.B.), Burrel (S.B.), Bondurant (S.B.) Time, 56s.

120-yard high hurdles—Bruce (R.), Inocencio (R.), Thomson (S.B.), Thayer (S.B.) Time, 18 2-5s.

High jump—Silson (R.), Wise (R.), Bruce, Redman (R.) tied for first. Height 5ft., 2in.

Shot put—Guy (S.B.), Brumbaugh (R.), Brock (R.), Lowns (R.) Distance, 41ft. 10in.

220-yard dash—Mosso (R.), Allen (S.B.) Mesorre (R.), Lemon (S.B.) Time 24 2-5.

Pole vault—Taylor (S.B.), Wise (R.) Mosley (S.B. four men tied for fourth. Height, 10ft. 3in.

220-yard low hurdles—Taylor (S.B.), Inocencio (R.), Hester (S.B.), Babbott (R.) Time, 27 3-5.

Broad jump—Bruce (R.), Shultze (R.), Brunner (S.B.), Garner (S.B.) Distance, 18ft. 6in.

Mile run—Garner (S.B.), Mead (R.), Conner (S.B.) Time, 5m.

Relay—Won by San Bernardino.

NEW RECORD SET BY WEISSMULLER.

[BY A. P. NIGHT WIRE.]

NEW YORK, March 31.—John Weissmuller of the Illinois Athletic Club, Chicago, established a new world's record of 53s. flat for the 100-yard indoor swimming event today. Weissmuller's feat was accomplished in the seventy-five-foot pool of Columbia University under special Amateur Athletic Union sanction and timing.

Weissmuller was paced by two of the fastest members of the Columbia University swimming team and set a terrific pace from start to finish. He completed the distance comparatively fresh, one-fifth of a second faster than his previous best time, 53 1/5s., which was the world's former, indoor record.

His new time ties that made by the two Hawaiian swimmers, Duke Kahanamoku and Pau Kealoha, on straightaway courses in the salt water of Honolulu Harbor.

Hamburger's
ESTABLISHED 1881
STORE FOR MEN

Men's Spring Stetsons
7.50 and 10.00

Here you'll find the new color tones, new texture treatments, and new trimming embellishments. The very latest fashion ideas for Spring—get a Stetson—and you know it's right!
Other striking values in soft hats, 2.95, 4.00 and 5.00—colors from pearls to blacks. Men's caps, 1.95 to 3.50.

Men's Corduroy Striped
Madras Shirts, 3.00

—a new season's newest shirting — Patterns, style, comfort, fit, wear—all points of superiority that characterize these shirts. They are a decidedly good buy at 3.00.

New Silk Neckwear, special.....1.00
Fine Hosiery, silk or lisle.....40c to 2.50
Men's White Silk Shirts, special values at.....6.50
Spring and Summer Oxfords.....7.50 and 9.00

(Hamburger's—Store for Men—Main Floor—Today)

Whittier High is Trimmed by Pomona Chicks

[EXCLUSIVE DISPATCH.]

WHITTIER, March 31.—In a field and track meet between Pomona and Whittier High schools, held here this afternoon, on Hadley Field, Whittier College, the Sage Chicks defeated the Poet Preps by a score of 91 to 18.

There were ten events, Pomona taking nine first places and Whittier one, namely the mile, by Landreth. The following is a summary:

880-yard run—Won by Ellinger (P.,) Bigbee (W.) second, Bassett (P.) third, Hudson (P.) fourth. Time, 2m. 20 4-5s.

100-yard dash—Won by Cornwell (P.,) Finny (P.) second, Cornwell (P.) third, Pendleton (W.) fourth. Time, 10 2-5s.

440-yard dash—Won by Ulrich (P.,) Ellinger (P.) second, Pendleton (W.) third, Davis (P.) fourth. Time, 58s. flat.

220-yard dash—Won by Cornwell (P.,) Ulrich (P.) second, Cornwell (P.) third, Finney (P.) fourth. Time, 24s. flat.

1-mile run—Won by Landreth (W.,) Edinger (P.) second, Stringfield (W.) third, Mayes (W.) fourth, Kimmel (W.) fifth. Distance 5ft. 10in.

Pole vault—Won by J. Hill (P.,) M. Hill (P.) second, Robinson (P.) third, Risner (P.) fourth ,Kimmel (W.) fifth. Distance, 8ft. 10in.

Discus throw—Won by Morgan (P.,) Finny (P.) second, Hudson (P.) third. Distance, 100ft. 9in.

High jump—Won by Hill (P.,) Tweedy (W.) second, Bohman (P.) third, Finney (P.) fourth. Distance, 5ft. 5¼in.

Shot put—Won by Morgan (P.,) Risner (P.) second, Finney (P.) third, Hudson (P.) fourth. Distance, 35ft.

Broad jump—Won by Cornwell (P.,) Ovington (P.) second, Baugh (P.) third, Tweedy (W.) fourth. Distance, 19ft. 4in.

EL MONTE BASEBALL NINE TRIMS DOWNEY.

The superb pitching of Calvert, coupled with heavy hitting on the part of Wilhelm, won the day for El Monte, 12 to 0, in a Valley League baseball game with Downey, held on the former's diamond yesterday afternoon. Wilhelm rapped out five hits out of as many times at bat, two of which were two-baggers. Score:

	R.	H.	E.
El Monte	12	13	1
Downey	0	5	5

Umpire—Kirkpatrick.

FINALS TODAY.

Finals in the Los Angeles High tennis tourney will be played off tomorrow at the Harvard Military Academy courts. Irwin Harris, who was on last year's team will defend his laurels against Dick Wachter, who has been showing some class with the racquet this season.

RAIN HALTS GAME.

[BY A. P. NIGHT WIRE.]

SAN FRANCISCO, March 31.—The Chicago Nationals vs San Francisco Coast League game was called in the third inning today, on account of rain.

Schools and Colleges

Information About Schools

The Times School and College Bureau will help you secure complete information about any kind of School or Educational Training. Carefully compiled data are on file, from which source suggestions may be had which will be helpful to you. THIS SERVICE IS FREE. Address, write or call THE TIMES' Information Bureau, First and Broadway. Telephones: Pico 700 and 1000.

PASADENA MILITARY ACADEMY
Accredited school. College preparatory. Also grades 6 to 8. Boarding and Day Pupils admitted any time. Thorough scholarship and character training. Military, Athletics, Horsemanship, Aeronautics, Wireless, Manual Training. Every modern convenience. Address School, or L. A. phone 25491—Pasadena phone P. O. 200.

LONG BEACH MILITARY ACADEMY.
2000 E. Ocean Ave., Long Beach. The only Academy by the Sea. Full particulars on application to Prof. Blackwell.

URBAN (17th Year) MILITARY ACADEMY
High scholarship, residence and day school for young boys. Athletics, band, choir, horsemanship, dancing. Pupils enrolled now. Small classes.
800 South Alvarado St. Tel. 52947.
THE BEST COSTS LESS IN THE LONG RUN.

PAGE MILITARY ACADEMY—
A Big School for Little Boys. The largest school of its class in America. Pupils admitted at any time. In session throughout the year. Send for Catalog. R.F.D. No. 7, Box 904. Phone 74216. ROBERT A. GIBBS, Headmaster.

One of the 60 courses is SALESMANSHIP
New Class Opens April 3
Fourth one this season.
16 Weeks' Study Gets Business.
Phone 108-22. 717 S. Hope St.

LOS ANGELES MILITARY ACADEMY
Highest standard in SCHOLARSHIP, MILITARY TRAINING AND GENERAL CULTURE. 26th year. For information address Adjutant. Phone 21411.

HOLMAN SECRETARIAL SCHOOL
(Holman Business College)
New Equipment. Limited Enrollment. Personal Attention. Rapid Advancement. Specializes in Shorthand and Secretarial Training. Booklet upon request. O. L. Holman, Mgr., 703 Wright & Callender Bldg., 4th and Hill. Phone Rdcy. 7000.

MACKAY BUSINESS COLLEGE
Ninth and Main. Day and Evening. 88193.
Special evening course in Filing and Indexing for business girls, 6 weeks $25. Also short courses in Comptometry, Dictaphone, etc. Catalogue free.

WILLIS-WOODBURY BUSINESS COLLEGE
(Willis individual method of instruction reduces time and increases efficiency.)
Situations for all graduates. Foremost since 1904.
Union Bank Building, Eighth and Hill Sts. (Entire Fifth Floor.)

Commercial Experts Training Institute
"The School of INTENSIVE Training"
COMPLETE BUSINESS, SECRETARIAL AND CIVIL SERVICE COURSES.
GROSSE BUILDING, Sixth and Spring Streets. Pico 128.

CALIFORNIA COMMERCIAL COLLEGE
Phones: 62634 635 SOUTH HOPE STREET, LOS ANGELES. Main 2911
WINNER of Grand Prize Cup, First Prize and Third Prize in State Typewriting Contest for 1921. Offers 18 Courses. Employs 16 Instructors. Send for Victory Year Book, giving detailed information. POSITIONS GUARANTEED TO GRADUATES.

Ratledge System of Chiropractic Schools
T. F. Ratledge, Pres. Established 1903.
A high class, straight, standard course exclusively Chiropractic. Free Clinic Daily.
Phone Price 2222. 701-711 P. E. Bldg., Los Angeles, Cal.

Theaters, Amusements, Entertainments

CALIFORNIA THEATER— Main at 8th

GREATER CALIFORNIA THEATRE CONCERT ORCHESTRA

50 MUSICIANS—ELINOR Conducting
PROGRAM—STARTING SUNDAY
(A)—"I PAGLIACCI"—Leoncavallo.
(B)—"LEAVE ME WITH A SMILE"—Koehler.
(C)—MAZURKA—Schnecker.
HARP SOLO BY HUBERT A. GRAF.
IN CONJUNCTION WITH
MAX LINDER in "BE MY WIFE" and
Rodyard Kipling's "The Ballad of Fisher's Boarding House."

CALIFORNIA THEATER— Main at 8th

California THEATRE
She Wed Not Wisely, But Too Well
KATHERINE MacDONALD
SUPPORTED BY ROY STEWART
THE "AMERICAN BEAUTY" IN A COMPELLING ROMANCE
HER SOCIAL VALUE
A Drama of the Want Ads and the Society Page
Don't Miss "The Los Angeles Limited" Elinor's Great Novelty Played by the Greater California Concert Orchestra 50 Musicians
Also "OH PROMISE ME!" Christie's new comedy with Neal Burns and members of Hollywood Legion Post
TOMORROW
MAX LINDER in His New Comedy "BE MY WIFE"
Rodyard Kipling's "The Ballad of Fisher's Boarding House" and Christie Comedy.

MILLER'S THEATER— Main Near 9th

STRONGHEART
THE WORLD'S WONDER DOG
IN THE LAWRENCE TRIMBLE-JANE MURFIN PRODUCTION
"THE SILENT CALL"
THE ANSWER TO THE CRY FOR SOMETHING DIFFERENT
"THE CROSS PULL"
Comedy Feature "Schoolday Love"
Popular Prices — Mats., Except Sun., 27c Eves., 45c; Children, 13c.

ALHAMBRA— Hill St. Bet. 7th & 8th

ALHAMBRA THEATRE · HILL ST. BET. 7TH AND 8TH
TEN NIGHTS IN A BAR ROOM
FATHER DEAR, DEAR FATHER COME HOME WITH ME NOW...
THE MOST POWERFUL SCREEN DOCUMENT EVER CONCEIVED
Starts Today

LOEW'S STATE—Bdwy. at 7th. NOW SHOWING

LOEW'S STATE BROADWAY & SEVENTH
Now Showing
WILLIAM FARNUM
In the Dramatic Masterpiece of the Year
"A STAGE ROMANCE"
By ALEXANDRE DUMAS
CONTINUOUS DAILY 11 A.M. to 11:15 P.M.
DON PHILIPPINI and STATE CONCERT ORCHESTRA POPULAR VAUDEVILLE

PHILHARMONIC AUDITORIUM— Auditorium Building Fifth and Olive Sts.
POPULAR MATINEE TODAY, 2:15
LAST PERFORMANCE
GREENWICH VILLAGE FOLLIES
THE SEASON'S BIGGEST AND BEST SHOW
Twelfth Symphony Concerts,
TONIGHT AT 8:30
PHILHARMONIC ORCHESTRA
W. A. CLARK, JR., Founder. WALTER HENRY ROTHWELL, Conductor.
SOLOIST—YOLANDA MERO—PIANIST
PRICES—50c to $2.00. Seats Now—No Tax.

MOROSCO THEATER— MATINEE TODAY
OLIVER MOROSCO PRESENTS
BORN IN LOS ANGELES
"ABIE'S IRISH ROSE"
ANNA NICHOLS' IRISH-HEBREW MIRTHQUAKE
1000 LAUGHS!
Mats.—10c to 50c. Eves.—10c to $1.00.

MISSION PLAY— By John Steven McGroarty, with Frederick Warde, assisted by 100 Players. Performance every afternoon 2:15 (except Monday.) Evenings Wed. and Sat., 8:15. All seats reserved. Ticket Offices, Pacific Electric Bldg. Tel. 18122 and 12024. PASADENA, 150 East Colorado St.; Tel. Fair Oaks 1522. LONG BEACH, 116 Ocean Boulevard; Tel. Main 8142. HOLLYWOOD, Reed & Dady, Brunswick Shop, 6611½ Hollywood Blvd. Tel. Holly 4158. San Gabriel Box Office, Alhambra 198.

BURBANK Main at Sixth
GREATEST MUSICAL COMEDY CHORUS IN THE WEST
HI JINKS REVUES—75 PEOPLE present
ABIE & MICKIE in "TURNED-UP"
With HENRY SHERR and BEAUTY CHORUS

FLASHES.

WALLY REID TO RACE.

POPULAR STAR TO TAKE PART AT INDIANAPOLIS.

By Grace Kingsley.

Unless fate in the person of Jesse L. Lasky or some unforeseen happening double-crosses him and stops him from fulfilling his purpose, Wallace Reid, Lasky star, is going to become a regular professional automobile racer on Decoration Day, May 30.

The occasion of Wally's proposed professional swiftness is nothing less than the auto races to be held in Indianapolis on the above date, in which he has entered as a 3-A driver. He has already received his sanction, whatever that may be, and is all set to go.

It is understood that Jesse Lasky is not at all in sympathy with his star's athletic ambitions, and it is quite likely that he may try to put a stop to it, inasmuch as driving in auto races isn't considered the healthiest work in the world, and the Famous Players-Lasky people naturally have to look out for the safety of their stars.

Reid has long been known as one of the most skillful drivers among the picture stars, and he has driven several dare-devil races in connection with his pictures, but so far he has kept away from the professional phase of the business.

Von Stroheim Bulletin.

Eric Von Stroheim is writing his own story. He will start shooting within a month at Universal City.

The cast is now being chosen, and it has been decided that Mary Philbin, who has been playing leads in Universal films for some time, will have the big supporting role.

Maude George, Dale Fuller and Sesare Gravina, all of whom won fame in "Foolish Wives," will have pivotal parts. Gravina is being brought back to Universal City from Brazil, where he has been traveling. Al Edmunson, who did admirable character work in the former picture, will again be used in a difficult role.

Understudying Noah.

It is beginning to look as though Noah wouldn't have a thing on the Sennett lot when it comes to collecting animals. The newest arrival there is a tiny kid, contributed by an admiring woman fan to Mabel Normand, both for use in "Suzanna" and for petting purposes in case Miss Normand is so inclined.

The animal came nicely crated, and when it was put into the zoo with the other creatures, it made such a wall that it finally had to be housed in a little structure on the verandá of Miss Normand's dressing-room. So far it has only broken loose once, when it ate two boxes of make-up, and completed the expression of its natural goat nature by leaping to the low roof and refusing to come down until persuaded by a lasso in the fair Mabel's hands.

It looks as though Los Angeles is rapidly becoming the most important theatrical production center in the country outside of New York, as well as being the center of picture production.

An announcement of tremendous significance pointing in this direction was made yesterday. It became known that Sam Harris, for years the partner of George M. Cohan in the producing business in New York, has decided to enter the production field in the West.

Mr. Harris, now in New York, but shortly to come west, has allied himself with Thomas H. Wilkes, owner of the Majestic here and of a string of theaters throughout the country. Messrs. Harris and Wilkes will produce a number of plays here, which will, if successful, be taken to the Harris Theater in New York for metropolitan showing.

The aligning of Harris and Wilkes is the outcome of the visit recently made to New York by Al Wilkes, brother of the head of the Wilkes organization, and is a fulfillment of the plans long cherished by Mr. Wilkes of having a New York house in which to show his productions made here at the Majestic.

Cohan and Harris, are, of course, one of the oldest and most successful American producing firms. They have produced a dozen of George M. Cohan's plays, as well as those of other playwrights. "Broadway Jones," "Seven Keys to Baldpate," "Hawthorne, U.S.A.," "Irene," "Mary," "The Tavern" and scores of others are among their successes. In fact the pair hardly ever staged a failure.

So it would appear that the alliance of Harris and Wilkes in a production house here will vastly enhance the reputation of this city as a theatrical center.

The first play which Messrs. Harris and Wilkes will produce will be a new comedy by Owen Davis, entitled "A Nervous Wreck." Davis is fast coming forward, after all these years of melodramatic writing, as a playwright who can write comedies of subtley and power, just as surely as he used to put the thrills in melodrama.

The Wilkes Stock Company players will appear in the play, headed by Mary Newcomb and Edward Everett Horton. Sara Sothern, Franklin Pangborn and Marie Davis will also have fitting roles.

Rehearsals of "A Nervous Wreck" will be commenced within a week or two, and Sam Harris will aid in the supervision, with Addison Pitt directing. The piece will follow the run of "Smilin Through."

"Orphans of Storm."

"Orphans of the Storm" will have its local premiere next Wednesday at the Mission Theater. This elaborate film, having as its background the French revolution, is D. W. Griffith's latest spectacular contribution to screen drama.

SONG SCRIBES' CONTEST.

In order to impress this upon the music lovers and people in general, the presence of many songwriters here, W. E. Kreiter has arranged a contest to be held at his Cinderella Roof tonight. Among the writers who will take part in the contest are Vincent Rose and Dick Coburn, Nacio Herb Brown, Henry R. Cohen, John Schonberger, Earl Burtnett, Chris Schonberg and Harry Kerr, all Los Angeles composers who have written song successes. "The Sneak," "Are You Playing Fair?" "Dimples," "You Won't Be Sorry" and "Rosemary" are a few of the new numbers which will be introduced. A silver trophy will be awarded the writer of the most popular number.

MUSICAL.

YOLANDA MERO.

BRILLIANCE, POETRY MARK PLAYING OF PIANIST.

By Edwin Schallert.

A poem in music and a poetically brilliant pianist cast a spell over an audience of music's devotees yesterday afternoon at the Auditorium. The occasion was the concert of the Philharmonic Orchestra. The poem in music was Liszt's Concerto in A major, the pianist, Yolanda Mero, the Hungarian virtuoso, who played for the first time in this city.

Here is a musician who seems in many ways qualified to step into those golden slippers, which Teresa Carreno wore during her lifetime. There will need to be adjustments of the shape and size, however, and some changes in adornment, too, to measure a difference in style.

Mme. Mero inclines to the school of brilliance. Yet she is not neglectful of the treasures of depth. She has rare distinction, a quality of poise that is exceptional. You feel that she is in absolute control of technical requirements. She plays with an assurance that is fascinating.

The orchestra gave her a rather merry race toward the close of the composition, but she strove with scintillant force to match the increasing dynamic display, and the swiftness of the climax and its tonal electricity won completely the pianist's hearers. She was recalled time and again, receiving flowers and other tributes of appreciation.

Many of the more lyric episodes Mme. Mero imbued with a romance and poetry that promise to become increasingly inviting attributes of her art. And certainly that art is fascinating enough as it is.

Walter Henry Rothwell presented the "Pastorale" Symphony as the principal orchestral number. It is Beethoven in his most popular phase symphonically. The work has the full freshness of spring, and gives new life to one's love for the composer.

I felt though that Mr. Rothwell's interpretation was too restrained. The work was played with fine discrimination for its rhythmic values and its shading, but I believe that a preference exists now for the freer outlining of the mood. The rendition was, however, a worthy accomplishment, and one meriting respect.

The splendors of the director's style were, more effectually revealed in the overture-fantasia to "Romeo and Juliet" by Tschaikowsky. This was carried to magnificent dramatic and emotional climaxes, that met with a broad response.

The concert will be repeated tonight.

BOARD INVITED.

Educators to See Preview of New Serial.

The Board of Education and the executives and teaching staff of the Los Angeles public schools are to be the guests of C. L. Theuerkauf, Los Angeles manager of the Universal exchange, at a preview of the first six reels of the "Adventures of Robinson Crusoe" serial at the Superba Theater, this morning at 9 o'clock.

The old school type of serials have been the thing in the motion picture business that have most kept censors and the school boards busy. Carl Laemmle, president of Universal, decided to make a new type of serial that would be of service to all educational workers, and still retain enough interest to attract people to the box office. The historical chapter play has solved the issue.

To date, at Universal City, there have been completed two serials of eighteen episodes. Edward Laemmle directed "Winners of the West" and "The Days of Buffalo Bill," which have been heavily booked by the Los Angeles schools. William Craft is now finishing, "With Stanley in Africa." Robert Hill is well into the "Robinson Crusoe" serial.

In making Robinson Crusoe for the screen, Hill has selected a cast not often paralleled in feature attractions. Harry Myers known as "The Connecticut Yankee in King Arthur's Court," and a featured player in "Turn to the Right," plays Robinson Crusoe, and is supported by such well-known stars as Noble Johnson, Gertrude Olmsted, Josef Swickard, Gertrude Claire and Margaret Livingston.

Teachers of private schools and others interested in the educational advancement of the city are also invited to this preview.

"THE NIGHT ROSE."

Mystery and adventure with the pulsing life of a big city as a background, are the allure of Leroy Scott's original story, "The Night Rose," which Goldwyn will present at the California Theater for the week beginning next Sunday. It is a story of people you know—a triumph of right, a victory of good over evil. "The Night Rose" will be enacted by one of the most remarkable casts ever seen in a motion picture, including Lon Chaney, Cullen Landis, Leatrice Joy, John Bowers, Betty Schade, "Lefty" Flynn, Mary Warren, John Cossar, Edythe Chapman, H. Milton Ross, Richard Tucker and 5000 others.

ARRANGES MUSIC SCORE.

Mischa Guterson, conductor of the Grauman Symphony Orchestra, has completed the arrangement of a special musical score which will be rendered to interpret the atmospheric prologue in which the winner of The Times Beauty Quest will be featured in conjunction with the showing of the comedy production, "Is Matrimony a Failure?" for a week at the Grauman Theater.

Mr. Guterson has employed several days in selecting suitable pieces to tell the story in music "that the West's representative beauty appears." Music of the dim Orient, of continental Europe and of the New World will combine to make up the beautiful score that Mr. Guterson has arranged.

SON INJURED; KOKOMO MOTHER HUNTED HERE.

Police yesterday received a telegram from Kokomo, Ind., requesting them to locate Mrs. Agnes Kobak because of the fatal injury to her son, Paul, in an automobile accident. The accident occurred at Moundsville, W. Va. If Mrs. Kobak is located notification is to be sent to Mrs. Claude Isen of Kokomo.

Submarines to Dry-dock at Mare Island.

The Navy Department at Washington has approved the recommendations made recently by Admiral Eberle, commander-in-chief of the Pacific Fleet, relative to dry-docking and overhauling the submarines of the operative flotilla, based at Los Angeles Harbor.

Orders have been issued directing the U.S.S. Camden, flagship of the operative submarine force, and her brood of eight under-sea fighters, to proceed to San Francisco on the 13th inst., for overhaul at the Mare Island Navy yard. The entire division, less the R-6 and the R-9, will make the voyage The R-6 left for the Navy yard several days ago in tow of the tug Sonoma. The R-9 is at present on the East Coast.

START PRODUCTION.

New Comedy Filming at Robertson-Cole.

They're off at the big Robertson-Cole studio!

Emerging from the chrysalis of reorganization, production plans are actually taking wings, and pertinently enough, that butterfly creature, evanescent Doris May, is the pacemaker for a flock of productions.

Shots of a beautiful library set, the first one erected for the new picture, which is definitely titled "The Unexpected Honeymoon," are being taken, with Otis Harlan, famous comedian of stage antecedents, and Wallace MacDonald as foremost aides to the fragile little comedienne. Still others in the cast are Christine Mayo, Adele Farrington and Arthur Hoyt.

GET CITIZENSHIP.

Eighteen Aliens Pass Requirements in Federal District Court.

Eighteen aliens were admitted to American citizenship by U. S. District Judge Trippet yesterday, divided by nationalities as follows: Subject of Great Britain, six; Austria, two; Sweden, two; Germany, two; Italy, two; Russia, two, and one each from Switzerland and Jugo-Slavia.

Statistics just completed at the office of the clerk of the court show that from Jan. 1, 1921, to Jan. 1, 1922, there were 1996 aliens admitted to American citizenship by the two courts presided over by Judges Trippet and Bledsoe.

Exchange to Operate Before End of Month.

Actual operation of the newly created Marine Exchange at Los Angeles Harbor will begin before the end of this month, it was indicated yesterday by J. H. Hovick of Los Angeles, one of the promoters. At a meeting at the harbor last night committees were appointed to look after the affairs of the various departments of the exchange, and announcement was made that the second floor of the Sepulveda Building, Sixth and Beacon streets, at the harbor, is to be leased as headquarters.

Shipping men, brokers, stevedoring company officials, and others at the harbor, are working with Messrs. Hovick and Roberts to launch the exchange. It will be patterned after the Marine Exchange in New York, and will disseminate information regarding ship arrivals and departures, cargo offerings, vessel sales and other matters of interest to shipping men.

FEDERAL GRAND JURY FINDS INDICTMENTS.

REPORT TO BE MADE FRIDAY. INVESTIGATION OF ARMY GOODS SALE CASE.

The Federal grand jury spent a busy day yesterday investigating criminal complaints of various kinds, but no testimony was taken on what is known as the Camp Kearny army goods sale case. It will be reported on next Friday.

Testimony was taken in the case of W. S. Jeffreys, charged with impersonating a Federal officer in Fullerton, Long Beach, Santa Monica and Venice, but there was no report on the case.

The following indictments were reported out:

Frank Morone, L. S. Alta, T. C. and Eva Calkins, resisting and interfering with a customs officer; N. O. Emert, Rose Erskine, Peter Hoto, Jean Davis, "Dutch" Deitrich, Ed L. Smith and A. V. Stevens, violation of the Harrison narcotic law; George McDaniel, Jose F. Costello and Jesus Valdez, smuggling aliens into the country.

The jury returned an indictment against J. W. Delany, Lewis W. Potter and Merwin F. Rowcliff of San Diego, charged with stealing a veteran's check, the property of Joseph E. Garver, calling for the payment of $236.

Theaters, Amusements, Entertainments

HILLSTREET THEATER— 8th and Hill

The Pride of Los Angeles
HILLSTREET THEATRE
Junior · Orpheum · Circuit
Eighth & Hill
12:45 CONTINUOUS 11:30
VAUDEVILLE 2:45, 6:30, 9:00 p. m. | PHOTOPLAYS 1:00, 4:30, 8:00, 10:30
The Hillstreet Motto:
Service and Courtesy
Double Value Shows of 6 Standard Orpheum Acts
and
Exclusive First Run Showing Feature Photoplays
PRICES
Never More Than ..... 55c | Children, Any Seat, Any Time 15c

TALLY'S BROADWAY— Broadway Near Ninth
SMASHING DOUBLE BILL
Charles Ray IN "R. S. V. P." | Ben Turpin IN "BRIGHT EYES"
REX THE MENTAL WIZARD Is Coming

MISSION THEATER— Shows at 11, 1:30, 5, 7 and 9 p.m. Bdwy. at 9th

MISSION Now Playing
A METRO-REX INGRAM PRODUCTION
"Turn to the Right"
Adapted from the famous stage success of that name.
"A PEACH OF A PLAY ABOUT PEACHES"

PHILHARMONIC AUDITORIUM— FIFTH AND OLIVE PICO 3454.
Tues. Eve., April 4
L. E. Behymer presents the famous pianist
GODOWSKY
Only Recital
Tickets 50c to $2 (plus 10% tax)

MAJESTIC THEATER— MATINEE TODAY 2:15
Mats. Sun., Wed. and Sat., 25c and 50c. Eves., 25c to $1.
THOMAS WILKES PRESENTS
Jane Cowl's Great Success
"SMILIN THROUGH"
With MARY NEWCOMB and EDWARD EVERETT HORTON

THE LOS ANGELES MUSEUM— FREE
EXPOSITION PARK
VERMONT AND UNIVERSITY CARS
THIRD INTERNATIONAL PRINTMAKERS' EXHIBITION
UP TO AND INCLUDING APRIL 16.
OPEN DAILY 10-4
EXCEPT WED. P.M. AND SUNDAY A.M.
SPECIAL and PERMANENT EXHIBITS of HISTORY, SCIENCE and ART.

DALTON'S BROADWAY— 534 S. Bdwy
MUSICAL COMEDY VAUDEVILLE and First Run Picture | BILLIE MOODY and Comedians in "MANDY COMES TO TOWN" Chorus of Peerless Beauties

CINDERELLA ROOF— DANCING EVERY NIGHT
MATINEE Daily (Except Monday.)
"Apple Blossom Ball and Summer Style Show." Friday Eve.

GARRICK— BROADWAY AT EIGHTH
LAST TIMES TODAY
MAE MURRAY
in "PEACOCK ALLEY"
MATS. 25c. SUNDAY AND EVES., 35c. CHILDREN 10c, TAX INCLUDED.

Theaters, Amusements, Entertainments

GRAUMAN'S MILLION DOLLAR THEATER— Third and Broadway
NINETY-SEVENTH GRAND CONCERT
Tomorrow Morning at 11 o'clock
"Concert of Inspiration"
GRAUMAN'S SYMPHONY ORCHESTRA
1. Overture, "Oberon" .. Von Weber
2. Selections "Love Tales of Hoffmann" .. Offenbach
3. "Waller's Prize Song" .. Wagner
4. Piano solos, (a) Etude ("In Waltz Form") .. Rubinstein (b) Barcarse, Chopin; (c) Polka .. Rachmaninoff (d) Scherzo "Midsummer Night's Dream" .. Mendelssohn-Liszt
5. Egyptian Ballet .. Luigini
6. "Tales From Vienna Woods" .. Strauss
The above program given in conjunction with "THE CRADLE," starring ETHEL CLAYTON, and the STANFORD BAND.
SID GRAUMAN, FOUNDER · GUTERSON, CONDUCTOR

GRAUMAN'S—THE PLAYHOUSE OF ORIGINALITY 3rd and Bdwy.
GRAUMAN'S MILLION DOLLAR THEATRE
A GREAT DOUBLE BILL!!
Ethel CLAYTON in "The Cradle"
A Paramount picture from Rupert Hughes's famous play.
Husbands!— You will appreciate your wives a thousand times more after seeing this
A smashing drama of modern love— and the "Other Woman"
THE FAMOUS STANFORD UNIVERSITY BAND of 80
Begin. Mon. Jesse Lasky presents ten famous stars in "IS MATRIMONY A FAILURE?" Sid Grauman presents The L. A. Times Beauty Quest Winner.

GRAUMAN'S RIALTO— THE WORLD'S MOST BEAUTIFUL LITTLE THEATER
GRAUMAN'S RIALTO
Betty Compson in "THE GREEN TEMPTATION"
BEGINNING SUNDAY
THE LAST GREAT PICTURE MADE BY THE GENIUS DIRECTOR, Wm. Desmond Taylor
Note: To accommodate the thousands who missed seeing this masterpiece it will be presented at the Rialto for a limited engagement only. Begin. Sun.
LAST TIMES TODAY CECIL DE MILLE'S "FOOLS' PARADISE".

KINEMA THEATRE— Grand at 7th
KINEMA THEATRE GRAND AT SEVENTH
THE GREATEST PICTURE OF CONNIE'S ENTIRE CAREER
CONSTANCE TALMADGE in "POLLY OF THE FOLLIES"
NOW PLAYING A "FIRST NATIONAL" ATTRACTION PRESENTED BY JOSEPH M. SCHENCK.
NEW KINEMA PRICES PREVAIL!
EDDIE BORDEN at the MORTON

MASON OPERA HOUSE— MATINEE TODAY "The Merchant of Venice"
The Great American Actor Walter Hampden
Tonight "HAMLET" Last Two Performances
BEGINNING TOMORROW NIGHT, SUNDAY
TREMENDOUS SUCCESS
Kolb & Dill In Aaron Hoffman's Latest Comedy Give and Take
Based on Capital vs. Labor.
SEATS NOW.

PANTAGES — 7th St. at Hill — VAUDEVILLE
THIS WEEK ONLY
ALEXANDER
"THE MAN WHO KNOWS" HE ANSWERS ALL QUESTIONS
AN ENTIRE NEW VAUDEVILLE SHOW
Nine Allied Sailors, Burns & Wilson, Three Senators, Zara Carmen Trio, Adams, Saunders & Robinson, Harold Lloyd in "His Royal Slyness," Irvin Willat presents "Fifty Candles."

ORPHEUM— "THE STORM"
Circuit Vaudeville
Bdwy. Bet. 6th & 7th. Spectacular Melodrama with EDWARD ARNOLD
RUBY NORTON ROBT. EMMET JULIA NASH & C. H. O'DONNELL
Little Big Star of Song KEANE Joint Appearance in
Clarence Senna, Piano Broadway Comedian "Almost Single"
LA BERNICIA & CO. DANIELS & WALTERS MONAHAN & CO.
Premier Dancers "The Old Timer" Skating Novelty
Topics of the Day ROBERT EMMET KEANE & CLAIRE WHITNEY Aesop's Fables
"The Gossipy Sex"
Mat. Daily, 15c to 50c; Nights, 15c to $1.25; Ex. Sat. & Sun. Tel. 10077, Main 977

SUPERBA— Bdwy. Bet. 5th and 6th
SUPERBA —Broadway at Fifth—
GLADYS WALTON in "THE WISE KID"
Supported by David Butler—Hallam Cooley—Directed by Joe Brownling—
Round 4 "THE LEATHER PUSHERS" It's A Knockout!
Reginald Denny in person at evening performances.

SYMPHONY— Broadway at 6th
TOM MIX in "CHASING THE MOON"

DE LUXE THEATER OPPOSITE WESTLAKE PARK.
HAROLD LLOYD in "A SAILOR MADE MAN"

HIP— Vaudeville
NOW PLAYING
EDNA MURPHY and YAROTZKI'S RUSSIAN BALLET
JOHNNIE WALKER "THE GREAT ANDRES"
in "THE JOLT." "AMERICAN NEWSBOY FOUR"
Continuous Daily 1 to 11—Sunday 12 to 11 p.m.

CLUNE'S Broadway 528 S. Bdwy.
A MARVELOUS DUPLEX PROGRAM
MAY McAVOY IN "A HOMESPUN VAMP" | LEWIS STONE IN "THE WHITE MOUSE"

A CHUCKLE FOR EVERYBODY

"REG'LAR FELLERS" By GENE BYRNES

GUNN WAD FINDS DAD AN EASY MARK ON APRIL FIRST!

Can You Think of an Idea as Funny or Funnier Than This? If So, Send It in and Win a Cash Prize.

Starting every Friday and ending every Thursday, The Times conducts a Wad comic-strip contest. The best idea get $10, and next $5, and all others available $2 each. must be original, local, "drawable" and funny. Each picture must be described in words or a rough sketch. Title and dialogue must be supplied. All strips must with some member of the Wad family—Cicero Wad, the spender; Titus Wad, the nickel nurser; Mrs. Spenda Wad, club and society woman; Watt A. Wad, sporty, son; Elva Wad, pretty and frivolous daughter; Gunn Wad, 12-year-old terror, and Cicero Wad, Jr., the baby. Write on one side of paper only. Address all communica to Mr. Wad, care The Times. Anyone may compete and submit as many ideas as desired. No manuscripts or drawings will be returned.

GASOLINE ALLEY—AND WALT OUGHT TO KNOW

THE GUMPS—EXTRA!

YES FOLKS, ITS TOUGH WORKING FOR THOSE CITY PIKERS— WHY, THEY WOULDN'T HAVE PAID ME ANY SALARY AT ALL IF I HADN'T BEEN KICKING FOR IT ALL THE TIME!

BUT THIS IS HOW SHE DID IT

THE KERNEL—APRIL FIRST

THAT REMINDS ME by JACK COLLINS

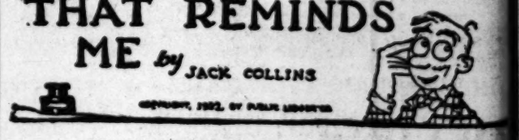

MINUTE MOVIES

[Copyright, 1921, by George Matthew Adams Service—Trade Mark Registered U. S. Patent Office.] By WHEELAN

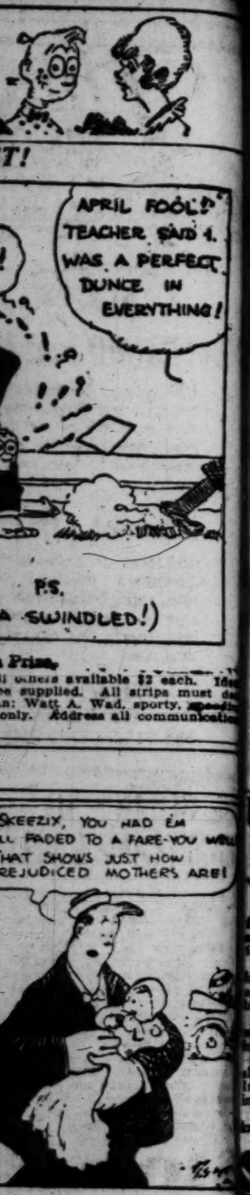

This is it!

THE CORNER BY WHICH 95,000 PERSONS PASS DAILY..

PRE-OPENING RESERVATIONS MAY BE MADE. SUNSET BOULEVARD

~to day

Lots $800 and Up!

100 hilltop homesites. Ten minutes from Seventh and Broadway. Street frontages vary from 60 to 100 feet. Steepest street grade only three per cent. Safeguarded by restrictions. Elevation which suggested name:

Sunset Blvd. Terrace

800 feet of business frontage on Sunset Boulevard, which 95,000 persons pass daily. One street restricted as sites for double bungalows, bungalow courts, apartment-houses and duplexes.

STOP LOOK LISTEN BUY

DEWITT-BLAIR REALTY CO.,
604-5 Union Bank Bldg. Ph. 65566

USE SLOAN'S TO EASE LAME BACKS

YOU can't do your best when you get a lame back and every muscle aches with fatigue. Apply Sloan's Liniment freely without rubbing, as it penetrates and a quick glow of warmth and comfort will put the "pep" back into you. Good for rheumatism, neuralgia, lumbago, sciatica, sprains and strains, aches and pains, bruises, stiff joints and weather after-effects.

For 40 years Sloan's has been the standard liniment in thousands of homes all over the world.

You'll find it clean too—leaving no skin stains, stuns or clogged pores. Its very odor—healthy and stimulating—suggests the good it will do.

Keep a bottle handy for you never know when you will need it.

At all druggists—35c, 70, $1.40.

Sloan's Liniment (Pain's enemy)

For pimply faces use Dr. Hobson's Eczema Ointment. You will be surprised at the quick improvement. Cures eczema, acne, itching skin and other skin troubles. One of Dr. Hobson's Family Remedies.

Dr. Hobson's Eczema Ointment

SUBSCRIBE TO THE CHRONICLE

San Francisco's Leading DAILY and SUNDAY PAPER

You cannot afford to overlook its special Sunday features, which teem with interest.

Subscription and advertising rates given upon application to the Los Angeles representative of the Chronicle—

LOUIS BAAR
303-304 Henne Bldg.
Pico 3263

A tested skin treatment

Some day you will try Resinol Ointment and Soap for that skin trouble and you'll know why thousands of doctors prescribe them to relieve sick skins. Resinol Soap cannot be excelled for the complexion, hair and bath

RESINOL

Soothing and Healing

BRIDGE WORK $5 $5

ONE PRICE ONLY
Bridge Work (Best) Including your choice of any material with 22K. Gold Crowns, Porcelain, Removable Facings, Inlay, Crown or Post Attachments, Removable or Fixed.
THE VERY BEST THAT CAN BE MADE AT ANY PRICE
Guaranteed to Wear Your Lifetime.
A CURE FOR PYORRHEA
TREATMENT, PER TOOTH ... $2
NO OTHER CHARGES
Hundreds of Satisfied Patients Will Testify to My (18 Years) Success as a PYORRHEA SPECIALIST
I can save your Teeth when other Dentists would extract them!
Consultation and Expert Diagnosis FREE. Modern X-Ray Equipment.
DR. BAKER EXAMINATIONS FREE
Rooms 501-4 836 S. Broadway.
Hours, 8:30 to 6. Phone 17021.

New Stomachs For Old
Eat What You Like and Be Happy
F. E. CHAMBERLAIN, New Zealand Herbalist, 323 West Eighth St.
Hours: 9 to 5; Saturday, 9 to 6.
Twenty-one years in Los Angeles.

REAL LIFE

You ADD TIME to Your Working Day BY KEEPING FIT

YMCA

Ask for Illustrated Folder by Postal, Phone or Call. 116-22 Main 1213, 717 S. Hope St.

WOMAN TOO WEAK TO WALK

Now Works Nine Hours a Day. Lydia E. Pinkham's Vegetable Compound Restored Her Strength

Union Village, Vt.—"I was weak and nervous and all run-down. I could not walk across the floor without resting, and I had been that way for weeks. I saw your advertisement in the paper and after taking one bottle of Lydia E Pinkham's Vegetable Compound I felt the good it was doing me and I took seven more in all. Before I finished I was able to work nine hours a day in a steam laundry. I cannot say too much in favor of your medicine. I trust all sick and suffering women will take it. It has been two years since I took it and I am strong and well."—Mrs. L. A. GUIMANN, Union Village, Vermont.

This is only one of such letters we are continually publishing showing what Lydia E. Pinkham has done for women. Mrs. Guimann's letter should interest you.

Many women get into a weak, nervous, run down condition because of ailments they often have. Such women should take Lydia E. Pinkham's Vegetable Compound at the first sign of trouble.

Auction Sale Today
At 1 o'Clock
337 HAMMOND ST.
Sherman, Cal.

Good six-room home with income house on rear of lot. Large lot on paved street. Good shade. Close to school, church and stores. Will commence sale by selling furnishings of both houses piece by piece.

S. K. NOLAND
Auctioneer
1743 S. Western Ave. 78573.

Cuticura Soap AND OINTMENT Clear the Skin

DEFENDS .. GOOD .. NAME .. IN .. COURT.

Pretty Divorcee Declares Blue-Blooded Pet Isn't Vicious.

Mrs. Alma Eaton and Pet Dog.

Jay Eaton, Jr., who, her owner asserts, is well-behaved, but who was haled into police court on charges made by a society matron in her neighborhood.

JOY EATON, Jr., heretofore regarded as one of the best behaved Boston brindle bulldogs in Los Angeles society, yesterday afternoon trotted dolefully into Police Judge Frederickson's court and took a seat beside her mistress, Mrs. Alma Eaton, beautiful young divorcee, and member of the old established Taylor family.

Grief fairly oozed from the eyes of the blue-blooded canine, for aspersions had been cast upon her character. It was the first time that Joy had suffered the ignominy of appearing in Police Court—and then, to face the charge of being vicious! Why, all of the eighteen-karat brindles and lilac-scented Pekingese spaniels in the city were no doubt rolling the delicious bit of scandal upon their pink, wagging tongues.

Mrs. Eaton, charmingly enraged at the charge of being the owner of a vicious dog, rose nobly to the defense of Joy and her vindication of the bulldog's character was backed by the testimony of an attractive girl friend, Miss Alice Osterberg, 242 West Adams street.

The charge was filed by Mrs. S. R. Anderson of 1815 North Normandie avenue, who procured a complaint from the City Prosecutor's office and named several well-known society matrons as witnesses. Mrs. Eaton, whose family is reputed to possess millions, was represented by Attorney C. R. Bainbridge. Judge Frederickson set the case for 2 p.m. Monday after a plea of not guilty had been entered.

"Joy is a model of propriety," said Mrs. Eaton. "She has etiquette down to the finest point, and does not bark above a well modulated tone, nor bite. I shall bring witnesses to prove that Joy has sterling qualities and has not committed any breach of propriety."

Admits Forgery, Asks Sentence; Case Postponed

C. A. Stutzman, who was arrested on a charge of forgery in connection with passing express money orders that had been stolen, appeared before Judge Avery yesterday, entered a plea of guilty, and asked for immediate sentence.

His desire for an immediate sentence aroused Judge Avery's curiosity. He questioned him and brought out enough to lead him to suspect that Stutzman was absent without leave from a State institution.

Judge Avery postponed sentence until an investigation can be made of Stutzman's past.

FRATERNITY CONVENES

Five Chapters Represented at Sigma Alpha Epsilon Meet.

Representatives from five chapters of the Sigma Alpha Epsilon national fraternity arrived in Los Angeles yesterday for a convention of the southwestern province of the fraternity. Edward Henderson, a graduate of Stanford University in 1920 and the president of the province, is presiding over the meetings.

California Gamma Chapter, located at the University of Southern California, is host to the delegates, who represent chapters at Stanford University, the University of California, the University of Nevada, the University of Arizona and the University of Southern California. Harold Mulhollen, Lindley Bothwell and Leslie S. Bowden are representing the local chapter of the fraternity.

PROBATION REFUSED FOR PURSE SNATCHER

George E. Gillette, who pleaded guilty to snatching the purse of May Carlyle, was denied probation yesterday by Judge Shenk. The purse contained $2, and the court held that the offense was attempted grand larceny. Gillette was sentenced to San Quentin prison for from one to five years.

MANY WEST SIDE HOMES ARE ROBBED

Pass Keys, Jimmies Used, Windows Broken, Screens Cut by Burglars.

Burglars early yesterday morning robbed a score of homes in the West Side residential district, obtaining loot valued at more than $5000, according to reports made to police.

Pass keys and jimmies were used, screens were cut and windows broken in the depredations. The detective bureau was the scene of unusual activity as the reports came in.

Mrs. E. J. Stanton, 1529 South St. Andrews Place, reported that two diamond pins, watches and jewelry valued at $1000 were taken. Mrs. G. E. Garrett, 1534 Fourth avenue, said thieves took a platinum wrist watch and jewelry valued at $2000.

Other reports and the value of the goods were made by G. Wales, 3526 West Pico street, clothing, $250; Mrs. R. Shepard of Bellflower, purse, $150; Fred W. Ford, 315 South Bunker Hill street, clothing, $100; M. L. Mosley, 3705 Nevada street, clothing, $200; E. T. Williams, 1868 Middleton Place, jewelry, 150; Mrs. M. Biggs, 1260 Georgia street, clothing and jewelry, $350; C. P. Milburn, 1618 North Marengo avenue, carpenter's tools, $250; Mrs. Frank Bills, 625½ South Flower street, jewelry and clothing, $300; H. C. Talmer, 128 South Hoover street, jewelry, $150, and L. J. Wickham, 1532 Fourth avenue, jewelry, $250.

Legion Aims to Honor Comrades Under Poppies.

Plans to decorate the graves of all Los Angeles men who were killed while serving with the American Army overseas and whose remains rest in foreign lands were begun yesterday by the officials of Los Angeles Post No. 5, American Legion.

The locating of the graves of all American soldiers buried overseas being a difficult task, the American Legion has issued a request that all contributions for flowers be accompanied by available data, including the name of the dead, rank and organization, Army serial number, grave number, name and location of cemetery and the date of death.

The information and contributions are to be forwarded to national headquarters by May 10. Committees have been established in France and Great Britain, composed of Legionnaires, to take charge of the decorating of the graves overseas.

DEFECT IS VERDICT

Coroner Blames Construction Fault For Man's Death.

Guy Wooley, who was killed Tuesday, when he was struck by a load of bricks, which fell down an elevator shaft at the new Van Nuys schoolhouse, came to his death as a result of "faulty construction" of the shaft, a Coroner's jury yesterday decided.

Wooley was working at the bottom of the shaft, when planking gave way at the second floor, releasing a wheelbarrow load of bricks. He received a fractured skull.

He leaves a widow and two children. Funeral services will be conducted Monday.

PATROLMEN DIED WITH BOOTS ON.

Eyewitness to Shooting of Los Angeles Officers Tells Dramatic Details.

Policeman W. L. Brett, who, with another officer, Harry Chester, was shot and killed by bandits last December, exchanged shots with his assailants while fatally wounded and unable to rise from the ground, C. S. Thrapp, an eyewitness of the shooting, testified yesterday at the trial before Judge Parker of James Wheaton and Calvin Rowell, charged with the shooting.

Thrapp testified he witnessed the entire affray. Two automobiles drove up and stopped, he said, one near the curb and the other in the middle of the street. From the police car, in the middle of the street, a figure stepped out and approached the other car. Without a word being spoken, the shooting began. One man was seen to fall. Another, presumably one of the three bandits engaged in the battle, leaped from the car and started to run. One of the two officers, which was afterwards learned to be Brett, rose on his elbow and emptied his revolver at the fleeing figure.

Thrapp, while he was able to say that the car near the curb was the bandits' machine and the one in the street that of the police, was unable to identify either Wheaton or Rowell as participants of the shooting.

Possession by Rowell of an automatic pistol using bullets of the same caliber as those which ended the lives of the two policemen, was established through J. Rosenblum, a pawnbroker. He testified that at 6:15 p.m. December 6, he sold an automatic pistol to Rowell. He identified Rowell and also the pistol. J. Shapiro, a pawnbroker of San Diego, also identified the pistol as one upon which he had loaned $10, but could not identify Rowell.

It was learned yesterday that the "confessions" of Rowell and Wheaton, made to Detective Sergeants Hickok, Ervin and Raymond, will not be introduced by the prosecution, because of the defense's plan to attack them and charge "third degree." Instead the prosecution will use the statements made by the men at the time of the grand jury investigation.

Adopted Babes to Brighten Six Homes in City.

Yesterday was adoption day in the Juvenile Court, Judge Weyl granting four petitions for the custody of six children.

Mr. and Mrs. Ralph H. Lane were granted the custody of two boy babies, while Mr. and Mrs. John C. Mackey selected two girl babies to brighten their home.

Mr. and Mrs. L. B. Busby chose a boy and Miss Claudine Dubart selected a girl baby to even up the day's record.

EXPERTS TO DISCUSS CHILD CONSERVATION.

"Some Practical Aspects of Mental Deficiency," will be discussed at a luncheon next Thursday given by the Child Conservation League of California in the women's dining-room at the City Club. Dr. J. Harold Williams, director of the State Bureau of Juvenile Research, will be the principal speaker. The league will elect officers and Miss M. Frances Martin, 419 South Olive street, has requested all those who expect to attend to make reservations with her not later than next Tuesday.

Hale's GOOD GOODS
341-343-345 S. BROADWAY

Untrimmed Hat Shapes

The new styles and colors in a remarkable Sale for Saturday

$1.95

—sample line of imported wreaths and flowers
An attractive hat can be had with this trimming on one of the above shapes. Special for Saturday at $1.45.
(Hale's—Second Floor)

Saturday is Always

Coat Day

A Wonderful Lot of

The Season's New Wraps

In a Special Sale Saturday—

$25.00, $29.50, $39.50

The illustration shows a few of the marvelous wraps included in a special purchase that we consider a particularly fortunate one. The styles are so many that everyone can be pleased. The materials include velour, velour de laine, suedine, Normandy cloth and Bolivia in tan, deer, navy blue and sorrento. These wraps will go on special sale Saturday at prices considerably below their worth.

Special! Tweed Coats at $18.75
Handsome full silk lined coats in light sport shades. Extra good qualities in a special sale for Saturday at $18.75.

Special Polo Coats at $15.95
Handsome sport coats in light and dark tan. Extra good qualities in a special sale for Saturday at $15.95.
(Hale's—Second Floor)

Coat Day in Hale's Junior Section

—Third Floor

Coats for Girls, made of velours, polo and homespun materials. Loose flare backs, some with belted effects and many other styles. Good assortment of colors for summer. Sizes 7 to 14 years. Prices are **$8.00, $10.00** and **$15.00.**

—**Capes** of velour, polo and mixtures. Some have throw collars, other trimmed with fringe. Extra values for Saturday. Sizes 8 to 14 years ..... **$8.95** and **$10.00**

—**Capes of Jersey** in a large assortment of colors. Sizes 8 to 16 years..... **$7.50**

—**Capes for Tots** 3 to 6 years. Blue, red and tan. Special for Saturday... **$5.00** and **$6.00**

—**Coats for Tots** 2 to 6 years. Made of polo velour and mixtures.. **$5.00, $6.00** and **$10.00**

Slip-On Sweaters $2.95

Slip-on sweaters with long sleeves. A splendid assortment of colors in light weight wool. Special for today, $2.95.

All Wool Tuxedo Sweaters in popular colors and fancy weaves $5.00

Tuxedo Style Sweaters in short length. All colors, special $3.50

(Hale's—Third Floor)

MEN, WOMEN AND THINGS IN THE WORLD'S NEWS

"Wooden Soldiers" of the sophomore dancing class at Smith College, on parade.

W. L. Smith, Jr., at 16 has taken over the insurance business left by his father at College Park, Ga., and though still going to school, has written $400,000 in policies in 3 years.

Photos by Keystone View Co.; Central News Service; Underwood & Underwood.

Lady Charles Walpole, considered the most beautiful woman in British society. This is her latest photo.

Vivian Doris Plank, aged 8, of 1065 Isabel street, who will take part in the Children's Exposition at Exposition Park, beginning April 8.

Miss Sallie Beecher, granddaughter of the late Chief Justice Fuller of the Supreme Court, who has promised to marry a noted French air hero, Count Jean Bertrand de Lappe.

Monorail subway, electrically operated, used by U. S. Senators in scurrying back and forth between the Senate chamber and their offices. There's no conductor—rides are free.

Miss Edith Cummings of Chicago, who surprised the field by qualifying with low score in the Women's North and South Golf Tourney at Pinehurst, N.C.

Strange new fashion displayed this Spring at the Auteuil Races in France. It is a combination of past, present and future.

Col. Charles R. Forbes, director of the Veterans Bureau, is shown examining the longest claim ever received by the bureau. It contains the names of the relatives of the late Bennie Taylor, in this order: 9 brothers, 6 sisters, 6 aunts, 6 uncles, 23 nephews, 19 nieces, 6 brothers-in-law, 8 sisters-in-law and 1 step-mother. Each relative will receive $1.92 a month for 204 months.

Ethel Clayton, film star, in a hitherto unpublished pose. She is appearing at Grauman's, and does not look seven times as old as when this was taken, but she is.

Lawrence Sperry, New York aviator, photographed just after he landed his miniature airplane directly in front of the Capitol at Washington. The plane has a wing-spread of only twenty feet, but can make 100 miles an hour.

harles Walpole,
ed the most beautiful
British society. This
latest photo.

triously operated,
scurrying back and
chamber and their
ster—rides are free.

otographed just
directly in front
e has a wing-spread
00 miles an hour.

[Advertisement.]

Appetizing April Menus Planned by Sallie.

BREAKFAST

FRESH STRAWBERRIES WITH L. A. CREAM
CORN FLAKES
VIRGINIA PLANTATION HAM BROILED
SCRAMBLED EGGS
TOASTED HONEY BREAD
McDONALD'S ROOF GARDEN CHOCOLATE

DINNER

PUREE OF PEA SOUP
EW BEETS BROWN POTATOES BRUSSEL SPROUTS
HONEY BREAD
ALLIGATOR PEAR SALAD WITH FRENCH DRESSING
MADE WITH CASTRUCCIO BROS.' OLIVE OIL
MARSHMALLOW CAKE—THE ELITE
ORANGE ICE CREAM—HUGHES'S
COFFEE—JEVNE'S

SUPPER

ESCALLOPED SHRIMP IN TIMBALLS
HOT BISCUITS MADE WITH JEVNE'S BISCUIT FLOUR
DAISY ORANGE MARMALADE
COTTAGE CHEESE—L. A. CREAMERY
TEA—JEVNE'S

THE BEDTIME MEAL

WO SWEET BRANNIES GLASS OF L. A. MILK

The exclusive handling by Hamburger's grocery department of the Ferndell" line of canned goods has rought additional prestige to this g department store as well as a ty show and beauty contest. Mrs. ester interest in the food de- Fay Myers, an authority on per- artment. One has no conception fumeries, will give the lecture, at f the variety offered in the Fern- 11 o'clock this morning. Quite a ell brand until you look over the pertinent subject for a beauty nc. In search of Lenten sugges- show, don't you think? Because, ions, the clam chowder struck me surely, by their perfume shall ye s being ideal to take home for din- know your friends. Then, too, the r, and now I cannot speak with particular distinction a woman o much enthusiasm. It was simply gains from her selection of oders ill certainly be a great favorite adds much to her personality. The elicious, delicate in flavor and store at Sixth and Broadway will ith all. be open until 11 o'clock tonight for the convenience of late visi-

A very cordial invitation is ex- tors to the contest. Samples of tended to you all to attend an in- all kinds of toilet articles will be eresting reception at the Wom- given free to every caller, so be n's Market, 547 S. Spring St., on sure to get yours. ednesday, next, from 2 to 5 clock. Tea and cakes will be rved.

No incentive is necessary to get tarted early these mornings to arket at Young's. Never have eir stores or booths presented a ore pleasing aspect, nor given e greater inspiration for plan- ing our three menus for the day d making each most delectable.

What better combination of na- re's pure foods could we have han Honey Bread. It's by far the st way to satisfy that particular late of yours at breakfast time. has substance to hold you until uncheon. Again, give thought to e kiddies, who require no per- asion to finish this bread And utter if it's balanced with Honey. The reason of all this is "It's the ead that made Mother stop bak- g." Try a loaf today without ail.

Porch furniture made to order by e Rosedale Reed Furniture Co., 36 W. Washington. Phone W. 46. Is very reasonable in price d of splendid workmanship. Vis- their shop and compare prices.

Ants in the house or grounds are fearful nuisance which you need ver put up with. Call the Calpro ides Co., West 1860. They will me to your rescue.

"Merry-Emma" Aprons give ose who wear them a well- essed appearance while work- g. You see, they are beautiful appearance, workmanship and olor. Made by Frances Lewis Mfg. ., balcony, Calif. Public Market.

Every housewife realizes the onomy of cleaning white shoes home. When buying your white oes buy a dressing with which clean them. "Angelus Glossy" a superior dressing for White anned Kid; it cleans and polishes well. "Cosmopolitan" is the An- lus Dressing for Buck and Nu- uck, while "Arctic White" is for anvas. Each kind of shoe is made a different article and needs a ifferent dressing. If you would ave your shoes last longer, use are in selecting shoe dressings. or complete satisfaction none is etter than "ANGELUS BRAND." old at leading shoe, drug and de- artment stores.

Perhaps one of the most enjoy- ble Sunday night suppers I have ad in many moons was on Sun- ay last, when an impromptu gath- ring of callers was asked to re- ain for tea at the home of a riend. "I don't think you will tarve," she said, "for I have some ovely fresh cottage cheese, which buy from the Los Angeles Cream- ry Company almost every day. In fact I shall make it into a salad which will, I think, satisfy you all." nd, she was as good as her word. ot only that, we all were quite ad about the cottage cheese, which was indeed all she said of it nd more besides.

From our hostess we learned hat L. A. cottage cheese can be sed in so many different ways, all ually tempting, and a further nvestigation which I made reveals he fact that it contains a great eal of nourishment, a 10-cent car- on containing as many vitamines s a pound of steak.

J. W. Champion, expert clock- aker, repairs all makes of clocks, ncluding those with delicate rench chimes. Phone 271373. ll work called for and delivered.

Don't buy vegetables out of sea- on and expect low prices.

"How to intrigue that poor jaded ulate" may be told in three short ords. "Use Jevne's Mayonnaise." here is not one reason, but many, o wit: First, the carefully selected ngredients, which are (take note of hat) scientifically proportioned and andled by the newest as well as est facilities obtainable. These housewife lacks, consequently n mixing, and mixing, and mixing ecessary to blend eggs, oil and inegar, as well as other contents, hich is the real secret of good ayonnaise, we haven't the time o do, therefore, why not always uy Jevne's, with its refreshing, ppetizing flavor and smooth, rich exture.

If you have been keeping Lent you have doubtless found it unusually easy to prepare a variety of meatless menus if Vignolo's has been visited frequently. Upon N. Spring street—177 the number—their store is patronized by epicureans and connoisseurs of good things eatable. You know it is Vignolo's who carry the Costruccio brand of pure olive oil. Another reduction in its price makes it possible for every household to use it not only for salads and cooking, but in a medicinal way as well.

Marmalade is supposed to have been originated by the Spanish at Seville. But the announcement is made with great pride that their laurels have been won by California. It's the Daisy brand, made by the Altadena Fruit Co., a perfectly clear, golden marmalade with that piquant orangey flavor, which puts the edge on your toast at breakfast. Try and I'm sure you'll agree.

You cannot help being interested in the original leather coats made by the Centello Shop, balcony of the California Public Market. To see one is to want one—Of interest on the same promenade is the Exchange—Merry-Emma distinctive aprons come next, an excellent milliner follows—then hemstitching booth, lamp shades, and last, facial creams.

An iron which is too hot will fade material much quicker than washing. Take care the iron doesn't become too hot.

Once more you'll read of the many virtues of Hughes' Ice Cream, though today, the honor is given to the orange flavor, which is a particular favorite of thousands. If you have eaten this unusually taste-satisfying ice cream which the Hughes Ice Cream Company say is becoming more popular all the time—then can you enthuse? At night before retiring send for a quart of Hughes' Orange Ice Cream. So often you are quite hungry at bedtime and ice cream as pure and rich in nourishment as Hughes' is, satisfies and at the same time nourishes. You never tire of Hughes', either.

"Get your fun from your work if you would know happiness," is a motto which contains so much truth we all should hang it in our homes and help make the saying come true by buying what should be considered a necessary adjunct to every housekeeper—namely, an Angelus white enamel table top (which is made here in the city by the Smoot-Holman Co., 1900 Santa Fe) in three sizes to fit any table top. The cost is not great especially when compared with the enjoyment of them in the kitchen. Do give this suggestion your consideration.

Meat should not be put into the icebox wrapped in paper as the paper tends to absorb the juices.

My mammy way back in Ken- tucky used to use an expression, which she applied to people who didn't try to lighten their burdens, but went on grumbling over tasks which could have been made nil—"Got in deir ways, Honey," she would say, "just sot in deir ways." Let's not suffer from such an ailment ourselves by washing clothes in the old-fashioned round-about way. Get a box of White King washing machine soap immediately and see how indispensable it is in washing any sort of clothing—even woolens and heavy blankets come out looking like new. The granules dissolve in cold water as well as hot and gracious me, how they do "eat up the dirt."

Running out of Lenten dishes? Those home-made Boston baked beans made fresh daily by the Food Shop, 121 S. Western, contain no meat and are perfectly delicious.

"What is it about Anti-Pest, which doth work such charms?" a reader asked. That we can't answer, but must refer you to Mr. Moll of the Horance Moll Co., 720 W. 9th, who is the magil responsible for this wonderful liquid which sprayed on all garments keeps them moth proof, prevents ants from making our lives miserable and destroys other insects, whose very name is distasteful. The phone number is 64843.

Blast your cleaning problems galley west with a bottle of Bobrick's Cloudy Ammonia, which contains a much higher percentage of ammonia than others on the market. This is easily proved for it only requires a few drops to get excellent results for your linen, for floors and woodwork. You'll be so surprised to find how good it is on your dishes. It's a deodorant as well, purifies and clears atmospheres, and just helps you all along. Those barbaric cleaning trials we all have to do—make good time by going hand-in-hand with Bobrick's Cloudy Ammonia.

Nox-all "came" into being, "saw" that it was needed in the homes and "conquered" a silly belief that no one required assistance in lightening the work, by proving a box kept close at hand is indispensable in so many ways. Softening the water, for instance, making the dishes shine, and just being the finest little helper you could wish for. Your grocer, of course, sells it.

Who said we couldn't have a grand and glorious feeling because of the lack of cheer? Just you go into the Clee Koe Coffee Co., 316 W. 5th, and get some of their cream-o-malt to make a brew, which every member of the family will enjoy and be ever satisfied with. Cream-o-malt used once means a "from now on."

Hamburger's full line of Fern- dell canned goods will please the most fastidious taste.

Ferndell brand of canned Flori- da grapefruit at Hamburger's.

After you see the lovely wall papers in the United Wholesale Paint Company's store at 639 South Main, and begin to think about the vast improvement a coat of paint would make on the outside of the house, you decide to get a can of Frederick O'Brien's "One Coat Automobile Enamel" to make the old car, as well, look like new.

Need a new oilcloth apron? Make it yourself at a trifling expense, buying the material at Albert S. Walters, 816 South Main, which he sells for the small sum of 25 cents a yard.

Doesn't McDonald's Roof Garden Chocolate make the "bestest" hot chocolate? It is put up in powdered form, partially sweetened, and only requires the addition of boiling water, but no further boiling to make it a beverage which is thoroughly enjoyable. A can of McDonald's chocolate goes twice as far as other brands, there being forty-two cups to a pound. Let me urge you to try a can which you should be able to secure from your nearest grocer.

Get your light summery dresses today, for we haven't much longer to wait for the balmy days of summer. It is the better part of wisdom to be prepared any way and you know the Crown Laundry do exceptionally beautiful work, taking the greatest care in fluting ruffles and putting in fine pleats. They do all their washing with soft water—softer than rain it is—and the soap which they use contains nothing which will tend to injure the most delicate material.

Wrap cheese in a cloth moist- ened with cold vinegar. This will prevent it from becoming dry or moldy.

Just as further proof of the low prices at Winsel-Gibbs Seed Store, 211 S. Main, here is mention of the tomato and pepper plants which they sell at 20 cents a dozen. Beat that for a bargain if you can.

It may be that your entertain- ing during Lent will be confined to small teas, luncheons or informal bridge parties. Yet what you do, do well. If in your home, have The Elite Caterers, or perhaps you prefer taking your guests to their tea room at 641 S. Flower. The atmosphere is most restful and refined; the menu leaves nothing to be desired.

Of course, you can have any col- or or kind of rag or fluff rug made right here in Los Angeles by the Hoffman Rug Works, 2130 29th Place. Phone them before you forget it. West 2690 is the number. Better get the order in soon, for rugs made by the Hoffman Rug Works, are growing more popular every day.

There is not the slightest neces- sity for anyone to stay indoors these beautiful days and plead house cleaning as the reason. You have but to call The Acme Cleaning Company, Pico 1680, and arrange for the time. They clean "from garret to cellar" in a day, wash windows, refinish floors, and are jewels, sure enough.

You should have heard a little Tommie Tucker who instead of crying for his supper, begged all the time for more milk! At first the reason for this terrible thirst of his was misunderstood, but later when I made inquiries and found that his family used L. A. Creamery milk, to myself I said, "Ah, there's a reason!" Are you satisfied with the milk you buy? If not, don't hesitate to change and order from the L. A. Creamery. Their milk is fresh, rich and put up in the most sanitary of methods. Much of the health of the entire family depends upon the milk they drink, you know.

Unusually fine salted almonds in Hamburger's Grocery Department.

PRACTICAL RECIPES

Helps for Epicures and All Who Appreciate Good Cooking.

BY CHEF A. L. WYMAN, M.C.A.

Requests for recipes and information for the preparation and serving of foods will be answered in this column every Saturday. Address all requests to Chef A. L. Wyman, P.O. box 901, Station C, Los Angeles.—[Ed.

"Why do you not give us more recipes for rice?" writes a reader from Pasadena. The reason that I do not give recipes for any one food article is that I only give recipes for dishes that are requested. Rice should be used as a substitute for potatoes, it has a superior food value, is more digestible, and offers larger possibilities for combination with other foods.

RICE MASTER RECIPE.

The rice planters of the South have a recipe for cooking rice that is so simple that anyone by following the directions can successfully cook rice in true Southern style the first time it is used.

Wash rice thoroughly. Use a deep saucepan for cooking. To four cups of boiling water add one teaspoon of salt. Then add one cup of washed rice so slowly that the water will not stop boiling. Put on lid and leave a small opening for the steam to escape. Shake the saucepan occasionally so that no rice will stick to the bottom. Never stir the rice. Boil until all the water has evaporated. Remove lid and set on a slow fire or in an open oven where the rice will finish swelling without burning. Each grain should stand alone, and be plump and tender.

JAMBALYA.

An old Louisiana dish called jambalya is made by cutting into inch pieces one pound of beef, pork, lamb or veal and mixing with two finely-chopped onions; heat two tablespoons of lard in a saute pan and when very hot add the meat and onions; stir for five minutes then add one pound of finely-chopped ham and a quarter of a pound of Vienna sausage and season with one tablespoon of chopped parsley, half a teaspoon of thyme, half a teaspoon of majoram, two cloves and a little salt. Cook five minutes and add two quarts of hot soup stock or water and boil for ten minutes, then add slowly one cup of washed and dried rice and cook, stirring frequently, until the rice is tender. Season with cayenne and chili sauce. Serve in hot bowls.

RICE FRUIT MUFFINS.

Mix two cups of cold cooked rice with one cup of milk, one tablespoon melted butter, the beaten yolks of three eggs, and stir until it is smooth and free from lumps. Sift two cups of flour with one tablespoon of sugar, half a teaspoon of salt and three level teaspoons of baking powder and add to the rice mixture, mix to a smooth batter and fold in one cup of chopped figs and the stiffy beaten white of the three eggs. Bake in heated muffin pans, fifteen minutes in a hot oven.

PILAFF.

The Turkish pilaff is very easy to prepare and will help to make a very nourishing meal with the use of leftover meats. Cook until tender two large tomatoes in two cups of water and press them through a collander to remove the seeds. Return to the fire and bring to a boil, then stir in one cup of washed rice and cook until tender. Season with salt, pepper and garlic. Pour over boiled chicken or warmed-over minced meat.

PILOU.

Cut two pounds of clear meat into pieces of about two ounces each and rub the pieces with four tablespoons of flour mixed with half a teaspoon of salt. Place in a saucepan one tablespoon of lard and half of an onion minced fine, cook until the onion is clear and add the pieces of floured meat. Let cook five minutes then add one and a half cups of water and a bunch of sweet herbs and simmer for one and a half hours. Place the meat and sauce on a platter in the center of a border of cooked rice. Place the platter in the oven for five minutes and serve.

POPOVERS.

M. J., Oxnard, wants a recipe for popovers. Sift one and ½ half cups of flour with a pinch of salt. Beat until light and lemon-colored the yolks of two eggs and add to the flour with one cup of milk and beat for five minutes with a dover or ladd egg beater. Add the stiffly beaten whites of two eggs and fill two-thirds full hot greased iron gem pans. Bake in hot oven.

BAKED ALASKA.

A. L. D., city, requests a recipe for a cake baked with ice cream. The only cake or dessert that I know of in which ice cream is baked with cake is called Baked Alaska. First, freeze one quart of ice cream and pack in a mold and place in salt and ice until wanted. For the cake, beat the yolks of four eggs with one cup of sifted, powdered sugar until light and smooth, add one cup of flour sifted with one level teaspoon of baking powder and the stiffly beaten whites of the four eggs. Flavor with lemon extract and bake in an oblong shallow tin. While the cake is baking make a stiff meringue with the stiffly beaten whites of six eggs, beating in gradually twelve level tablespoons of powdered sugar. Place the baked and cooled cake, cut to the required size, on an oblong platter, unmold the ice cream and place on the cake and roughly cover with the meringue. Place the platter on a board and brown quickly in a hot oven. Serve as soon as removed from the oven.

CARAMEL CAKE.

E. L. F., Bell, would like a recipe for caramel cake, one that will not break open when baked and the filling to be made with milk. Cakes will break open if they are baked in too fast an oven and if the batter is too stiff. Try this recipe: Beat to a cream one cup of butter and two cups of sugar. Sift three cups of flour with two teaspoons of baking powder and add to the butter and sugar with three-quarters of a cup of milk. Beat well and add the stiffly beaten whites of seven eggs. Bake in three layers in a medium hot oven. When cold spread with caramel icing.

CARAMEL ICING.

Place in a saucepan two cups of brown sugar, one cup of milk and two tablespoons of butter. Boil until thick as cream. Take from stove and beat until thick and creamy. Flavor with vanilla. Use one tablespoon of caramel if you have it.

APPLE CUSTARD PUDDING.

L. F. M., Monrovia, asks for a

(Continued on Tenth Page.)

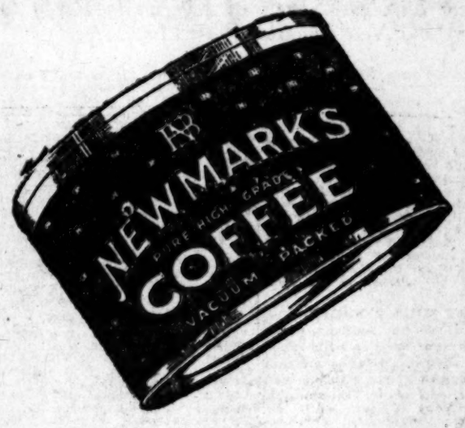

FREE

Half-Pound Can

NEWMARK'S PURE HIGH GRADE COFFEE

Today Is the Last Day!

"Newmark's Coffee Week" is proving a tremendous success. On every hand one hears the question---"Have you tried *'Newmark's'* Yet? If you haven't, a new coffee delight is in store for you."

This coffee preference has not been merely a fleeting impression derived from sipping a single cup, but is, rather, the result of cumulative impressions of the unmistakable superiority in aroma and flavor which have come from each succeeding cup of *"Newmark's."*

And this is why we gladly offer you a full Half-Pound Can of *"Newmark's"* Coffee without expense to you. We are willing to abide by the "coffee taste" of yourself and family. But you must act promptly, as *"Newmark's* Coffee Week" closes this evening---April 1st.

At Your Grocer's—Today

The Half-Pound Can of *"Newmark's"* will be given you absolutely Free by your grocer in connection with your purchase today of a 2½-lb. can of *"Newmark's* Coffee." All we ask is that you serve the contents of the half-pound can on your table (just as you would any other high-grade coffee), and if you then decide you still prefer some other brand you may return the 2½-lb. can (unopened) to your grocer and he will gladly refund you the price you paid for same.

NEWMARK BROTHERS
LOS ANGELES

The Daily Fun Hour.

BY HONOR WALSH.

Down Broadway.

This game is amusingly absurd. All the players are supposed to have gone down "Broadway" when the conversation opens, the first player announcing, "I have been down Broadway." The second player asks him, "What did you buy there?" He may answer, "A pair of dancing pumps," sliding his feet in and out as he speaks, and keeping up the motion throughout the game. The second player says to the third, "I have been down Broadway." The third asks, "What did you buy?" and receives the same answer, "A pair of dancing pumps." The second player then begins the dancing motion. The same chat goes on all around the circle until every player is doing a sitting dance.

Then the first player says again, "I have been down Broadway," and when asked what he bought there, replies, "A palm-leaf fan." He immediately begins fanning himself, still keeping up the dancing motion with his feet. This talk and pantomime circles around the room in the same manner until all the players are at once shuffling and fanning. On the next round the first player states that he has purchased a pair of tortoise-shell spectacles, and to prove this, opens his eyes wide and shuts them again. This also is a continuous performance all around the circle.

On the fourth round the first player may say that he has bought a mouth organ, and immediately begins to hum or whistle an air. By the time the circle has been rounded again all the players are sliding their feet, fanning themselves, opening and closing their eyes and humming a variety of tunes, and—if they are young enough—are enjoying their ridiculous performance.

Slashes Wrists With Tin When Locked in Jail.

Following his arrest yesterday on suspicion of assault with a deadly weapon upon Daniel Wheeler, an employee, Edward E. Balmer, manager of the laundry at the Children's Hospital, slashed his wrists with a piece of tin in the City Jail.

Balmer was trussed by Receiving Hospital attendants to prevent him from further injuring himself and arrangements were made to send him to the psycopathic ward of the County Hospital for observation.

The affray in which Balmer is asserted to have shot and slightly wounded Wheeler, culminated in an argument over the dismissal of certain employees. It is asserted that Wheeler kicked Balmer during the altercation. The shooting followed.

NOTICE TO NEW YORKERS.

Saturday, April 1, delightful day's outing. Chicken dinner Free. Price $6.00 for reservations.

Burr's Buttermilk

Prepare now for those Torrid Summer Days. Get accustomed to drinking Buttermilk—Burr's Buttermilk. It will ward off the dangers of summer biliousness and keep you feeling fit.

You'll like the smooth, tart flavor so distinctively Burr's—made of skim milk with lactic acid culture.

Ask your doctor about Burr's Buttermilk. Insist on getting it at cafes, clubs and cafeterias.

Burr Creamery Co.
798 Towne Avenue
10737 Main 852

For Fresh Milk and Cream Phone for Service.

-the Bear says Burr

EVERY NEWCOMER soon learns how to go about finding a business opening. He watches the "Business Chance" column in TIMES' WANT-ADS where each day's opportunities are advertised and sold.

YOUNG'S MARKET COMPANY

WE SELL ONLY { STEER BEEF / MILK LAMB / MILK FED POULTRY
THE BEST

ECONOMY PURCHASES For Saturday

These Prices Good at All Our Stores

YOUNG'S MILK-FED
BROILERS 55c EACH

PORK ROAST Loin or Rib . . . 26c lb.
PORK CHOPS Loin or Rib . . . 30c lb.
POT ROAST Steer Beef . 12½c lb.
BOILING BEEF Steer Beef . . 8c lb.
MILK VEAL ROAST Shoulder Cuts 15c lb.
MILK VEAL STEW 12½c lb.

Fresh from the Waters of the Pacific
BARRACUDA By the Piece ..... 10c lb.
Freshly Sliced 12½c

Young's Milk **Bread** 24 oz. LOAF **10c**
None Better

Grocery Specials

216 S. Broadway 638 S. Broadway 6th and Spring

MARMALADE H. & S. Brand—Fancy 20-oz. jar 24c
Half Dozen—$1.40
PRUNES Fancy 40-50s ..... 3 lbs. for .. 59c
Old Monk Olive Oil One Gallon $4.98
Regularly Priced $5.50
PEAS Selected Sugar (Diner Brand) No. 2 can..... 28c
Half Dozen Cans—$1.65
CANDY Park & Tilford Mint Mixture, lb. box..... 79c

An Apology
to the woman who buys HOLSUM Tea Biscuits

For several days your grocer will have to sell you Holsum Tea Biscuit in a temporary manila bag, instead of the white glasene bag in which they regularly come.

This because when we began advertising Holsum Tea Biscuit on January 15, we had what we considered six months' supply of glasene bags.

The tremendous popularity which Holsum Tea Biscuit has attained, however, has entirely exhausted our supply of bags—in just six weeks.

A new shipment is on the way. Meanwhile, though their dress isn't as attractive as usual, you may be sure there is no change in the quality which so quickly has made Holsum Tea Biscuit a favorite in thousands of homes.

fresh every day at your Grocer's
HOLSUM TEA BISCUIT
19 for 15¢

CHEF ANSWERS QUESTIONS.

Wyman Divulges Secrets of Kitchen in Reply to Many New Inquiries From Housewives.

(Continued from Ninth Page.)

recipe for an applecustard pudding Too four cups of peeled and sliced apples add one-half a cup of water and stew until soft. Remove from the fire and add two tablespoons of butter, half a cup of sugar and the grated rind and juice of one lemon. Mix three tablespoons of flour with two cups of fine bread crumbs and stir into the apples. Add the stiffly beaten whites of two eggs and pour into a buttered pudding dish. Bake forty-five minutes in a moderate oven. Serve with a jelly sauce.

OAT MEAL COOKIES.

C. O. H., South Pasadena, wants to make some cookies with rolled oats or oat meal. Beat to a cream half a cup of butter with one cup of sugar, add one well-beaten egg. Sift two cups of flour with one teaspoon of cinnamon, one teaspoon of ginger, two teaspoons of baking powder, and one teaspoon of salt. Add the flour mixture to the sugar and butter with three-quarters of a cup of milk. Beat well and add one cup of chopped figs. Drop from a spoon onto a greased tin. Bake twelve minutes in a medium oven.

INDIAN PUFFS.

R. A., city, asks if we know how to make Indian puffs as served in England. We do and if she will try this recipe I think she will find it is what she wants. Crop fine two cups of washed shrimps, use the canned ones, add to the shrimps one tablespoon of creamed butter, and a teaspoon of curry powder; work into this mixture as much cream as will make a smooth paste. Roll out one pound of pie pastry and cut in four-inch squares, cover the squares with the shrimp paste, leaving an uncovered edge all around. Fold the squares in triangles and fry them in deep, hot fat. Serve on a folded napkin, garnish with parsley.

LAMB A LA BRITTON.

F. K. G., Long Beach, requests a method for preparing a leg of lamb with a puree of lima beans. Have the butcher bone a fine leg of lamb and stuff the space left by the bone with two cups of bread crumbs seasoned with parsley, marjoram, onion and bound with the yolk of one egg. Prick the skin and rub well with garlic. Place in the oven and bake for one and a half hours, basting often with the drippings and one cup of stock. Season two cups of cooked lima beans with salt, pepper and butter add a little of the gravey and press through a sieve. Cover a platter with the lima bean puree, place on this the lamb and pour over the gravey, which has been reduced and the fat removed.

TOMATO SAUCE.

H. L., city, would like a recipe for a good tomato sauce. Chop fine one medium onion and place in a saucepan with one small carrot, chopped fine, two whole cloves, a piece of mace and two cups of tomatoes. Season with salt and pepper and cook until the onion and carrot are tender. Press through a sieve and return to the fire, thicken with a teaspoon of flour worked together with two teaspoons of butter.

NUT PUDDING.

M.T.N., Glendale, wants to know how to make a nut pudding, the pudding made in layers and put together with whipped cream. Beat the yolks of six eggs and beat into them one and a half cups of sifted granulated sugar; add the whites of the six eggs, beaten very stiff and two and a half cups of chopped, blanched almonds. Mix lightly and stir in two tablespoons of flour mixed with one tablespoon of baking powder. Bake in three layers in layer cake tins. Flavor with vanilla. Put together with one quart of whipped cream flavored with lemon extract.

POTATO CAKE.

L.P., Pasadena, would like the recipe for potato cake that I gave in one of my schools four years ago. Cream half a cup of butter and add gradually one cup of sugar, beat well and add two well-beaten eggs, half a cup of milk, and half a cup of hot riced potatoes. Sift one cup of flour with two teaspoons of baking powder, half a teaspoon of cinnamon, half a teaspoon of ground cloves, half a cup of ground chocolate, half a teaspoon of nutmeg and half a teaspoon of salt, add to the butter and sugar mixture. Beat well and stir in half a cup of chopped walnut meats. Bake in two layers in a moderate oven and put together with fudge frosting.

FUDGE FROSTING.

Place in a saucepan two tablespoons of butter and when it is melted add one cup of sugar and four tablespoons of milk. Bring to a boil and boil ten minutes. Add four tablespoons of ground chocolate and boil five minutes, do not let chocolate stick to the sides or bottom of the pan. Remove from the fire and add one teaspoon of vanilla extract and beat until thick enough to spread.

Meet H. Gordon Selfridge at Club Luncheon.

Entertaining a group of prominent merchants and bankers from this city, Chicago, Cleveland and elsewhere, John G. Shedd of Pasadena gave a luncheon at the California Club yesterday as a compliment to his guest, Harry Gordon Selfridge, one of the leading merchants of London.

Mr. Selfridge was introduced by Mr. Shedd, his former business associate in Chicago, and responded by making a short talk in the nature of a plea for a continuation of the friendship between England and this country which was so well cemented during the war by a common cause.

He touched upon business conditions on both sides of the Atlantic, and commented upon the prosperity of California, declaring that he was heartily glad to see good times continue here.

Among those who attended the luncheon were George Reynolds and J. J. Mitchell, Chicago bankers; John L. Severance and F. S. Prentiss, Cleveland bankers; Ben Schlessinger, San Francisco merchant; Messrs. Dayton of Minneapolis, Bond of Chicago and Baker of Santa Barbara; C. H. Barker, Dr. John Willis Baer and Lawrence Newman of Pasadena; Bernal Dyas, J. F. Sartori, Louis Schweppe, J. G. Bullock, Robert Hunter, William May Garland and Harry Chandler of this city.

"Your Favorite Dish"

The Standard of Ice Cream Excellence!

Christopher's Quality Ice Cream

The Christopher dealer in your neighborhood is constantly on the alert to serve you, whether for special orders to be delivered to your home, or to your club, or in giving you a personal and superior service at his fountain.

For any occasion that you desire Christopher's Ice Cream, call upon him for suggestions and he will be glad to assist you in your choice, arrange as to your color scheme, and as to the quantity desired.

L. J. CHRISTOPHER CO.

"Your Favorite Dish"

Fashion's Forecast
by Annabel Worthington

This slip-on apron or house dress is a most practical garment because the sleeve and side of body are in one piece permitting the arm perfect freedom of movement. Practicability was the essential in designing this style but we also aimed to have a pleasing appearance as the illustration shows.

This garment is a very easy one to make and could be made in light blue or some other color chambray with a light colored cretonne for trimming and belt. The pattern cuts in sizes 36, 40 and 44 inches bust measure; size 36 requires 3⅛ yards of 36-inch material with ½ yard of 36-inch contrasting material.

The SPRING issue of our FASHION MAGAZINE is now ready. It contains over 300 styles, several pages of embroidery designs some styles used by Movie Stars, and a complete seven lesson course in dressmaking. This book should be in every home. The supply is limited. So order your copy now. Price 10c

No patterns are kept in the Los Angeles office of The Times. To get patterns send the price, in stamps or well-wrapped coins, and the number and size of the patterns desired to this address:

FASHION DEPARTMENT,
Los Angeles Times,
230 S. Wells St.,
CHICAGO, ILL.

All orders will be handled by this branch office in Chicago and in order to eliminate the delay in forwarding we have arranged to have orders sent direct to the Chicago office.

After-Dinner Tricks

No. 160—Disappearing Dollar Bill. The performer borrows a few dollar bills. Placing them one upon the other, he counts them very carefully and immediately gives them to some one to hold. Reaching beneath the table, the performer draws out one of the borrowed bills and the spectator finds that there is one missing from those he is holding.

When he borrows the bills before the trick has actually commenced, the performer lowers his hand an instant and allows one bill secretly to fall in his lap. In arranging the pile of bills, he folds one double, as shown in the illustration (Figure 2.) By holding the pile at the center with his left hand and counting the ends with his right, he is enabled to show one bill more than is actually there. When the performer hands the bills to the spectator, he secretly straightens out the folded bill while forming the pile of greenbacks into a roll. When he reaches beneath the table he merely brings out the bill which is lying in his lap.

(Copyright, 1922, by Public Ledger Co.)

KERN COUNTY HOTEL AIDS ALL-YEAR CLUB.

ADVERTISING BRINGS RESULTS IS REPORT OF THOSE IN CHARGE.

Substantial donations from Bakersfield were reported yesterday by the All-Year Club in addition to the $1000 contributed by the County Supervisors. It was stated yesterday at the club's headquarters that other northern counties may join the All-Year movement, including possibly Kings and Tulare counties.

Stanley Abel of Taft has just been elected a member of the All-Year executive committee to represent Kern county. Mr. Abel and Daniel H. Jones are planning a tour on which they will speak before the county and commercial boards of Kings and Tulare counties.

More than 3700 responses, it was announced, have come from the magazine advertising of the All-Year Club, and more than 1000 persons a week are being interested in Southern California.

The advisability of a very definite affiliation in the All-Year movement by Imperial Valley was urged last evening before the Associated Chambers of Commerce of Imperial county by C. G. Milham, executive secretary of the club.

Headaches from Slight Colds.
Laxative BROMO QUININE Tablets soon relieve Headache caused from Colds. A basic laxative and germ destroyer. The genuine bears the signature of E. W. Grove. 30c (The only way you get BROMO) Adv.

Groceries **Chaffees** Fresh Meats
WHERE CASH BEATS CREDIT

Phospho Meal "Nut Brown Meal" 22-oz. Package - 24c
Phospho Bran "Cream of Bran" 1 lb. Package 17½c

Miss Michigan Red Kidney Bean 2s - 2 for 25c
Libby's Tomatoes 2s - 2 for 25c
Del Monte Tomato Sauce 2 for 15
Del Monte Peeled Asparagus 2½s - 40c

Newmark's Coffee Last Day of Free Offer Saturday ½ lb. FREE with every 2½ lbs.

Giant Gum Drops 2 lbs. 25c
White Honey Pt. 35c--Qt. 60c
2 in 1 Shoe Black 10c
Imported Mackerel 2 for A 25c AND 2 for D 45c

Easter Eggs are on display at Chaffee's

Nucoa lb. - 28c
Snowdrift 2 lbs. - 43c

LOS ANGELES STORES
3002 W. Washington
5712 Pasadena Ave.
4302 Pasadena Ave.
1743 W. Adams St.
2634 N. Broadway
5903 Hollywood Blvd.
503 N. Western Ave.
5102 Hollywood Blvd.
4316 Melrose
4135 W. Second St.
3234 Pasadena Ave.
2000 S. Western Ave.
200 N. Avenue 64
2211 S. Vermont
2104 Sunset Blvd.
5500 Monte Vista
3201 S. Normandie
1357 Arlington
1429 W. Pico St.
3407 N. Broadway
790 W. Washington
5323 Central
1383 W. Jefferson
4401 S. Western Ave.
412 E. Vernon
3601 S. Normandie
5564 Hollywood Blvd.
1406 E. Vernon
3901 Stephenson
5529 S. Vermont
3674 S. Monte

PLAN HARBOR TOUR.

Traffic Men to View Shipping Facilities of Port.

Members of the Los Angeles Transportation Club will be guests this afternoon of the Board of Harbor Commissioners on a tour of Los Angeles Harbor. Arrangements have been made to care for 200 traffic men representing commercial, industrial and railroad companies of Southern California. The party will leave the Pacific Electric Main-street station at 1:30 p.m., on special trains and will board the launch at the Fifth-street wharf at 2:30 p.m. All facilities of the harbor for shipping and handling freight will be shown the visitors. The club committee in charge of the event includes W. S. Wheaton, J. M. Ford, J. E. Cate, Arthur Minor and H. W. G. Hill.

SEEKS NEVADA'S TOGA.

Woman Candidate for Senate Visits Los Angeles.

Mrs. Lydia Adams-Williams of Genoa, Nev., and Washington, D. C., has decided she will be a candidate for the seat in the United States Senate that will be vacated next year by Senator Key Pittman, she announced yesterday. The woman candidate was not certain what party she would lead, but expected her friends would urge her to join the Republican ranks, Senator Pittman being a Democrat.

Mrs. Adams-Williams was a Los Angeles visitor yesterday, but she said she expected to return to Las Vegas, Nev., within the next few days to begin stumping the State in the interests of her candidacy. She said she had retained her residence in Nevada during the past twenty or more years, while she has been busy at the national capital lecturing and writing on irrigation and reclamation subjects for the Department of Agriculture.

She was born in Nevada in 1867. Her parents settled at Genoa in 1852 and that has been her home since, she said. She announced her platform is "The Good of Nevada" and all that implies, without going into details.

WIFE WINS DIVORCE.

Husband Hid Her Clothes is Complaint of Woman.

Anna Lee Coughlin told Judge McLucas, yesterday that when she planned to visit her parents, her husband, Frank P. Coughlin, would hide her clothing so she could not go. Once she showed a determination to go in spite of a lack of clothing, and he beat her, she declared. She was granted a divorce.

Fresh Meats

spho Bran
Cream of Bran"
Package 17½c

Del Monte
Peeled Asparagus
2½s - 40c

Imported
Mackerel
2 for 25c AND 2 for 45c

REE with every 2½ lbs.

at Chaffee's
Snowdrift
- 2lbs. - 43c
Chaffees
WHERE CASH BEATS CREDIT

been busy at the national capi
lecturing and writing on irri
ion and reclamation subjects
the Department of Agricul

he was born in Nevada in 1867.
parents settled at Genoa in
and that has been her home
e, she said. She announced her
form is "The Good of Nevada"
all that implies, without going
details.

WIFE WINS DIVORCE.

band Hid Her Clothes is Com plaint of Woman.

nna Lee Coughlin told Judge
ucus, yesterday that when she
ned to visit her parents, her
and, Frank P. Coughlin,
d hide her clothing so she
d not go. Once she showed
termination to go in spite of
ck of clothing, and he beat
she declared. She was granted
orce.

JEVNE'S Fine Foods

We scour the Tea Growing districts of the world with discriminating care to assure the famous Quality of Jevne's Teas, which sell at the prices of ordinary grades.

H. JEVNE CO. TEA LOS ANGELES

FIG BRAN BREAD

made with BLUE RIBBON FIGS
A NATURAL HEALTH-FOOD

YOUR BOY NEEDS THIS NEW BREAD

Your boy should be supplied with foods that give him a natural laxative.

Bread made from bran and figs is the best thing in the world for him—and the best thing in the world for you, too!

The Bakers listed below now have this new "health-bread." Order some today. Learn why it is endorsed by the leading health authorities, see how much better you will feel for eating Fig Bran Bread regularly.

These Bakers Can Supply You

Cubbison's; at all grocers.
Albert Cohn's stores.
Van De Kamp's Holland Dutch Bakeries.
Hamburger's Bakery Dept.
Young's Markets.
Mellag's Bakery, 815 West Fourth St.
Callender's Bakeries, 2939 S. Western Ave.
Sanitary Bakery, Santa Ana.
Bon Ton Bakery, Santa Ana.
N. O. Forrest, 1626 Sunset Blvd.
Charles Allo, 5613 Pasadena Ave.
I-D Bakery, California Public Market.
100% Whole Wheat Bakeshop, Pasadena.
Roll-In Fin Bakeshop, Glendale.
Broadway Dept. Store Bakery Dept.

Watch for Jevne's Fig Bran Bread at All Grocers Soon.

California Peach and Fig Growers
Over 9000 Members
MAIN OFFICE FRESNO, CALIFORNIA
Schiff-Lang Co., Representatives

"I've just bought a new car and my garage only holds one machine. Sell my old car as soon as possible." This is the message behind many of the Used Car bargains advertised daily in Times' Want-Ads.

CHIEF WANTS MORE CAPTAINS.

Business Manager for the Department Planned.

Reports Show Burglaries Increase Rapidly.

Larger Secret Service Fund May be Asked.

A request for permission to create positions for two additional captains on the police force was prepared by Chief of Police Everington yesterday as a part of his general plan to increase the efficiency of the department. This request is contained in a letter to the Police Commission, and will be sent to it immediately, it was learned last night.

Under the present plans one of the new captaincies will be filled by an official who will act as business manager for the department. The other post is calculated to provide the needed executive reinforcement for the proper functioning of the enlarged police force. The two positions, if authorized, will increase the number of captains in the department.

The Chief's request for additional officials and compilation of the police records for the month of March, showing an alarming increase in crime in Los Angeles, were the only definite developments in Chief Everington's clean-up campaign yesterday.

STATISTICIAN'S REPORT.

Statistics prepared by L. W. Lyons, police department statistician, show that there were 850 burglaries in Los Angeles in March, with an estimated loss to victims of $100,000. In addition to the burglaries there were nearly ninety hold-ups, the loss amounting to practically $10,000. The number of burglaries in March is the largest ever reported in this city.

The sections most afflicted with burglars were the Southwest, Hollywood and the central division, including the downtown districts. The number of burglaries in Los Angeles in the month of March in 1920 and 1921 were 410 and 435, respectively. This year the totals grew from 585 in January to 640 in February and to 850 in March.

There were ten murders in the city in March. A year ago for the same month there were only two. Since Jan. 1, 1922, to date, twenty-seven murders were recorded by the police.

CHINATOWN REPORT.

A favorable report was received yesterday from Chinatown. Gambling, according to Lieut. McClary, in charge of the vice squads, has been stopped entirely in Chinatown. Not even the fan tan games, patronized by the Chinese only, are running there and the Chinatown squad, under Sergts. McCarron and Thornburg, have succeeded in closing all lotteries, it was reported.

Chief Everington may ask the City Council early next week to provide an additional appropriation for "secret service" work.

The City Council is the branch of the city government which allots from the revenues the amount of money which the Police Department may spend each year. This allotment is made in June of each year as part of the annual budget for the entire city government. The budget allowance for the present fiscal year, beginning July 1, last, and ending June 30, next, was $1,539,923, of which $1,421,830 was for departmental salaries. Since this year's budget was made, the Council added 325 policemen to the force, and their salaries will be paid from surplus funds of the city.

SECRET SERVICE FUND.

In addition to the budget allowance, various chiefs of police have attained from the Council, from time to time, appropriations for the so-called secret-service work of the Police Department, and this money enables the police to obtain evidence principally against gamblers and violators of the laws against vice. To secure evidence sufficient to bring about the arrest and conviction of those guilty of these particular offenses, the detectives must be supplied with funds to place bets and do other under-cover work. The various chiefs of police have all declared that the amounts appropriated by the Council for secret service work have been totally insufficient, and the Council has realized that this contention was true, but because of the inadequate revenues of the city, it was impossible to appropriate more.

From July 1, 1921, to Dec. 29, 1921, inclusive, the records at the City Hall show that the Council gave Chief Jones a total of $5701.62 for "secret service" work. Since Chief Everington took office, he has been given by the Council a total of $4570.95. The payments of $5701.62 to the "secret service" fund while Charles A. Jones was Chief covered a period of five months, while Chief Everington's "secret service" appropriations of $4570.95 cover a period of approximately two months, the first payment, amounting to $450, being made on January 9, and the last payment, made on March 10, was $170.95.

Efficient Housekeeping

By Laura A. Kirkman

Some Good Breakfast Dishes.

If your family has begun to tire of the customary breakfast dishes, try some of the following:

Oranges, cereal, ham-egg patties, Itsuitsus muffins, coffee.

Ham-Egg Patties: Mix together ½ pint of chopped cooked ham and 1 pint of bread crumbs, wetting to a soft paste with a little sweet milk. Put this mixture into gem pans and break a raw egg in each little "well" on top of the ham and crumbs. Sprinkle more crumbs on top. Bake until brown and serve at once, each patty turned out on an individual plate.

Itsuitsus Muffins: Cream together 1-4 cup of butter and 1-4 cup of granulated sugar; add 1 egg well beaten. Sift together 2 cups of bread flour and 3 teaspoons of baking powder and add this to the first mixture alternately with 3-4 of a cup of sweet milk. Turn into buttered gem pans and bake in a hot oven for twenty-five minutes.

Stewed prunes, cereal, salmon croquettes, bran muffins, coffee.

Salmon Croquettes: To a one-pound can of salmon take 1 egg, 2 unsweetened crackers rolled fine, and stir well together. Make this mixture into small cakes, then take still another egg, beat it, and roll an extra cracker. Dip the small cakes first into this beaten egg, then into the dry rolled cracker, and fry in half butter and half lard. Serve hot.

Bran Muffins: Sift together 2 cups bread flour, 4 cups bran, 2 teaspoons soda and pinch of salt. Add to this dry mixture 2½ cups of sweet milk and 3-4 of a cup of molasses. Beat well and turn into greased muffin pans. Bake about 30 minutes in a hot oven. (This recipe makes 3 dozen muffins. They are good cold also.)

The following are also delicious:

Graham Muffins: Sift together 1½ cups of graham flour, ½ cup of white flour, 2 teaspoons cream of tartar, 1 teaspoon soda, and a pinch of salt. Stir into this dry mixture 1 cup of sweet milk mixed with 1 well-beaten egg. Add ½ cup of sugar and turn into muffin pans. Bake for 30 minutes in a hot oven.

Answer to "Reader": To boil rice, put 4½ cups of boiling water and 1½ teaspoons of salt into the top of a double boiler, over the fire, and when it is again boiling rapidly stir in 1 cup of rice with a fork, adding it so slowly that the water does not stop boiling; for if the water ceases to boil, the rice is apt to fall to the bottom of the saucepan and the grains stick together, causing lumps. For 15 minutes keep the boiler-top over the direct flame, stirring frequently, then place it on top of the under-pan of the double boiler which contains boiling water. It may then be allowed to cook without stirring for 45 minutes. Of course the rice should be washed, then soaked overnight before being cooked.

A SWITCHBOARD CINDERELLA

by Robert Shannon

Chapter X.

THAT CINDERELLA THING.

The effect on Kittie was almost negligible. She looked up at her alleged fellow-townsman with eyes cold, hard, hostile. Having let herself in for it, she was determined not to weaken.

"Hiram, them days is past—it's all a forgotten page in my life. I'm tryin' to forget my past and everybody connected with it." She stared him down, brazenly.

"If you ever was a friend of mine—in the old days—leave me alone now. Don't hound me. I'm goin' straight now and—" she took in Sprogget, the real Maud and Tommie with a general sweep of her hand—"these folks would never have known if you hadn't busted out with it just now."

Her hand sought Sprogget's.

"Miles, you know the worst now. Cast me off if you will." The temptation to soar to melodramatic heights was too strong to resist. "Cast me adrift in a cruel world like—like a broken doll."

With an effort, she managed to squeeze a film of tears into her eyes, for Kittie, as well as Bowles, had the touch of Thespis on her brow.

Sprogget's face was a study in transient expressions. Surprise, doubt, slight resentment, a humorous light and, finally, stern resolve played on his fine features.

"Never!" he cried with such vigor that Tommie's heart took a sudden, painful slump. "I'll stick!"

Whatever the real thoughts of Miles Sprogget might have been he spoke and behaved like a sportsman.

"I've promised Maud Smith my hand in marriage," he said—it sounded malicious to the real girl—"and I'll stay by it though the heavens fall."

No wavering there, no weakening or revulsion—nothing but steel-like decision.

"No—no!" Kittie insisted. "It ain't fair—it ain't fair—"

If ever a man was overcome with mortification, it was Bert Bowles. Remorse fairly oozed from him. His shoulders sagged with it and when he spoke his voice trembled with regret and tenderness.

"I'm just a plain old fool—a meddin' old idiot without sense to hold his tongue. I guess I'll be goin', but I want to warn you first Maudie. The Omaha perlice air still lookin' fer you. There's still a $2500 reward out fer you on account of that last wire tappin' swindle. There was a piece in the county paper about it last week. Now, I'm goin', Maudie, and try to fergive a blunderin' old fool that didn't mean any harm."

He backed away from the table abjectly and sought his hat where he had left it.

It seemed that the Nebraskan was choked with remorse, for he merely gave Kittie a mute, heart-stricken gaze and stumbled away.

Tommie regarded Sprogget with quiet admiration. "You're going to stick, eh?"

"I am."

The New Yorker extended his hand.

"Shake. When a man has that much hang-on spirit—well, the girl that he marries is getting about a ton of human will power walking around on two legs!"

Sprogget was fingering his three theater tickets. There was still enough time to catch the first curtain.

"How about the theater?" he asked Kittie.

It was Maud Smith who answered, miserable of heart, yet concealing her feelings behind a mask of boredom.

"Gentlemen—Miles—" she spoke with a yawn—"really, I'm a little fatigued. If you'll excuse me—"

She marveled at her own powers of acting. The voice did not seem like her own. Some upper strata of the mind was speaking for her. She had only one wish—to seek the seclusion of her own room and there weep until her pillow was wet for the thing which might have been. She was sick of the whole luckless game—sick, sick, sick!

Kittie, too, felt a keen pang. The great hoax had left her more firmly bound to Sprogget than ever, and Tommie, in her eyes, was growing more desirable every minute.

Too much had happened to give her any zest for the play.

Tommie, baffled but game, had sunk into the depression that was upon everyone in the party, except Sprogget.

"I guess the evenin' is over," Kittie remarked.

"I think so," Maud Smith agreed. "We'll just go back to the hotel, my protege and I, gentlemen."

Kittie nodded wearily.

"Have 'em call just any kind of a car, Miles. It don't matter now."

"No—nothing matters." It was a blue groan from Tommie.

The four of them taxied back to the Bellrood in silence. Sprogget, the only one who had taken no part in the engineering of a single attempted deception, was alone the only one who had an easy mind. Nor did the pall lift at the parting. Neither Maud nor Kittie dared prolong the strain, for when a woman's nerves give way she usually weeps. It was a simple good night all around, the usual courteous word of farewell.

Morning came and found Maud Smith tossing on her bed, in that half-slumber that is the product of a distressed mind. Kittie had returned with her, changed back to her own clothes and had gone to her own home, somewhere near the farthest reach of a north-bound subway.

It was 10 o'clock in the morning when Sprogget, fresh from a night's solid sleep, a cold shower and a hearty breakfast, strolled into the Bellrood lobby—as keen and bright as a razor edge. A sleepless night had left the girl at the switchboard out of tune as to nerves and patience. Copper hair pinched down by the disfiguring head-piece bent angrily forward as she jabbed little plugs savagely into their sockets, as though she were punching them into the very eyes of her annoying and persistent tormentors.

"Could I get you to get Miss Smith's apartment?"

"Number? No lady, the line's still busy—Bellrood! I'm ringin' that number, mister — say, what d'ye think I am, six women?"

The harassed face looked upward. The surprise was mutual.

"Miles!"

"Kittie—I didn't know you were—I didn't—"

"Oh, sure, I'm workin' here. Down to earth again. Say, Miles—ever read a story called Cinderella?"

"Oh, sure."

"Kittie! You even tumbled to my name, didn't you?"

Sprogget laughed.

"You know, Miles, when I got home last night and got all by myself I figured it out. We never fooled you for a minute with any of that stuff. On the level—when did you first get wise?"

He laughed again. "I guess I never was fooled very much after I first laid eyes on Maud.

"I guess we didn't kid anybody but ourselves. About that Cinderella thing. Didn't she get a prince out of it, somehow?"

"I believe she did.

"Well, I got all the thrills except that one. I just wonder—excuse me a minute—Miss Smith's apartment? Who's calling? Mr. Fredericks! Tommie—This is Kittie—cut that stuff out over the wire. Tommie—Aw. Tommie, you're kiddin'—on the level?. This is mighty fast work. Well, I'll have to think it over. You know that's a mighty serious step. I'm off at 5. You'll call here for me? Well, good-by, dear."

A new light was in her eyes as she lifted them to Sprogget. "Maybe there's a prince for Cinderella, after all!"

Then she got Maud Smith on the telephone. "Maud," he said, "this is Miles."

A little gasp answered him.

"Come downstairs at once—all is forgiven!"

She came radiant, repentant, abashed, all at once. This day there was no forged marriage license, but a genuine one, and a jolly little minister who never suspected, nor could imagine, how much they really loved each other.

The End.

[Copyright, 1922, Thompson Feature Service.]

DIVORCE IS DENIED.

Husband Threatened to End Life Wife Testifies.

The joy of married life sank into gloom, Mrs. Helen Ruth Tapp told Judge Summerfield in divorce proceedings yesterday, when her husband, Ray B. Tapp, annoyed her by continual threats to kill himself. Threats don't kill, opined the court, who ascertained that Mr. Tapp was still alive, and because he doubted Mr. Tapp really meant to kill himself, he denied Mrs. Tapp a decree.

Two Cudahy Products

Puritan Hams and Bacon
"The Taste Tells"

Many Delightful Recipes Free to Women on Request

SIMPLY send us your name and address and the name and address of the merchant who supplies your meat and we will send you a copy of this most helpful book.

It is brimming with food delights; full of appetizing ways of serving Puritan Hams and Bacon.

You'll like the book and we are equally sure you'll like Puritan Hams and Bacon, so we hope you will send for the recipes and that you'll try Puritan meats very soon.

THE CUDAHY PACKING COMPANY
Puritan Dept., 111 West Monroe St., Chicago

It is the Can

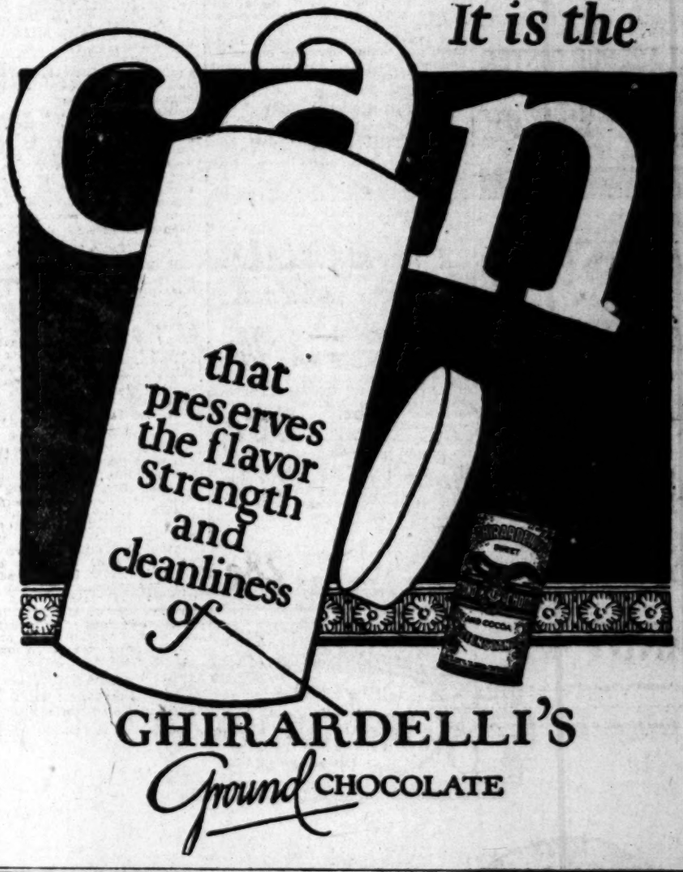

that preserves the flavor strength and cleanliness of

GHIRARDELLI'S Ground CHOCOLATE

For mixed drinks, nothing's finer—
Arrowhead Ginger Ale

All good Cafes and Fountains serve it.
Order a case for home use
ARROWHEAD SPRINGS CO.
Bottlers and Distributors
Phone So. 181
Also Distributors of Famous ARROWZIN

Orchard Acres, $1000 up
On Ventura Boulevard, 3 miles north of Hollywood.
Send for plat. Drive out and see.
WOOD & BRENT
126 W. 3rd St. Phone 61533.

Auction Sales
Merchandise—Household Goods. Real Estate successfully sold or no charge.
S. K. NOLAND, Auctioneer
75673 3148 So. Western Ave.

15¢ SPECIAL TRIAL TIN

Ridgways Tea

GOLD MEDAL San Francisco 1915 GRAND PRIZE San Diego 1916

DEAF?

The Vacuum Tube

The Greatest Marvel of the 20th Century in Electricity

THE VACUUM TUBE AMPLIFIER is used in the VACTUPHONE to amplify sound.

It has made the Wireless Telephone and many other astounding facts possible. If you are hard of hearing, call for a demonstration. Tell your friends. Send for Descriptive Booklet.

Vactuphone Sales Agency
518-519 Delta Bldg.,
426 So. Spring St.
Los Angeles

Do your artificial teeth rattle? Are they loose? Then let me show you the Donelion Device! It insures perfect fit and comfort. Sales agent for California.

FREE EXAMINATION
COMPETENT NURSES

MODERN X-RAY EQUIPMENT.

Full Set of Teeth	$3.00
Gold Crowns, 22-K	$4.00
Bridge Work	$4.00
Gold Fillings and Inlay	$1.00
Silver Fillings	50c
Extractions	50c

Open Nights and Sunday to 12 p.m.

BRIDGE-WORK

DR. J. ARTHUR FOSTER
YALE FORMERLY YALE DENTISTS
PHONE 63544
7th & BROADWAY
LOEW'S STATE THEATER BLDG.

WHY COUGH AND COUGH AND COUGH?

ARE you going to let it stick and become a chronic condition?

Of course not! Not when you know you have a preparation like Dr Bell's Pine-Tar-Honey to loosen it up and so allow Nature to rid you of it.

This preparation is second to none for its soothing, relieving effects. Coughs, colds and bronchitis, quickly relieved by Dr. Bell's Pine-Tar-Honey. Keep it on hand. All druggists. 30c.

Dr. Bell's Pine-Tar-Honey for Coughs and Colds

SAYS SEWAGE IS OF VALUE.

Consulting Engineer Would Utilize Effluent.

City Fertilizer Plant is Recommendation.

Take Project from Politics, Hadden's Plea.

(Continued from First Page.)

its filth being discharged into the ocean as at present.

SCREENING INEFFECTIVE.

It has been repeatedly pointed out that fine screens are only effective where the sewage can be passed through them in a fresh condition. When it reaches Hyperion, the sewage, through churning during its long journey, is in a very disintegrated condition and in a state of putrefaction, all of which will mitigate against successful screening, in fact, about all that will be left to screen will be matches, paper and material of similar nature.

During the discussion of a year ago it was also pointed out that the screening plant recommended for the city of Cleveland by Dr. Fuller was condemned by Dr. Harrison P. Eddy of Boston and discarded.

It is time that the citizens of Los Angeles took the entire sewer question out of politics and created a commission of business men and engineers to discuss and consider the entire question and take such action as a result of their findings as will settle this problem satisfactorily, and it will never be settled satisfactorily until this is done.

The city of Milwaukee talked about sewage disposal for thirty-five years and made no progress until the citizens went before the Legislature and had a commission of business men and engineers appointed to take entire charge of the sewage situation. Since the appointment of that commission, Milwaukee has conducted exhaustive experiments on sewage treatment and is now carrying out well-defined plans for the installment of treatment plants and proper sewage disposal.

SOME SLUDGE FACTS.

The statement has been repeatedly made that the cost of sewage treatment would be prohibitive; that no revenue could be derived from the sludge or from the effluent. This is far from being the truth.

Let me cite the conditions in the city of Glasgow. That city has a committee on sewage disposal, composed of twenty members of the City Council, the city has three sewage treatment plants, the Dalmarnock plant, opened in 1894, one at Dalmuir, established in 1904, and a third at Shieldhall, installed in 1910. There are also two pumping stations, pumping sewage from the low, to the high level sewer. One of these is at Patrick bridge, opened in 1904, and the other at Kinning Park, installed in 1910. The entire system is under the management of Mr. Thomas Melvin. All of these plants and pumping stations are situated in thickly populated parts of the city. The total sewage treated during the year 1920-1921 amounted to 32,681,336,942 gallons, equal to a weight of 145,898,826 long tons, of 2240 pounds each, the daily average flow being 89,537,908 gallons from which there was extracted 490,233 long tons of crude sludge.

The most advanced of the three plants in Glasgow is the Dalmarnock plant, where, during the year, 1920-21, there were passed through the biological works, 691,990,200 gallons of sewage at a cost of $7.70 per million gallons. The total sewage dealt with in this plant averaged 19,363,811 gallons per day, the average cost for chemicals being $2.39 per million gallons. The crude sludge extracted at this plant amounted to 113,832 long tons, from which there was manufactured 23,509 tons, fifteen hundredweight of sludge cake, which was sold as fertilizer, the cost of pressing sludge being $1.02 per ton.

The process used in Glasgow is chemical precipitation, using lime and sulphate of iron. Since the war, the cost of sulphate of iron has become so high as to be prohibitive, and during the last year its use has been discontinued and the entire precipitation has been secured through the use of lime alone. In September, 1921, railroad rates were advanced 50 per cent, plus 12 cents per ton flat rate, and owing to this increase, the demand for sewage fertilizer has been somewhat curtailed.

The crude sludge from Dalmuir and Shieldhall plants at present is handled automatically and taken sixty miles out to sea and dumped in ninety fathoms of water, at a cost for handling, of only 22 cents per ton. The effluent from all plants is discharged into the tidal waters of the Clyde.

PROFITS FROM SEWAGE.

The city of Bradford, Eng., has a full-sized municipal plant for sewage treatment. There is a large average of grease content in this sewage and the sewage has a very low alkalinity. Those who are familiar with sewage treatment know that the handling of grease is one of the most difficult problems in sewage salvage. Bradford uses acid treatment and special filtration. The pressed cake from this plant contains from 20 to 25 per cent water and 15 to 20 per cent grease. It is decreased, air-dried and sold as fertilizer, and in 1918 the plant made a profit of some $500,000. A somewhat similar process is used in the city of Huddersfield, Eng., where satisfactory results are obtained and a commercial fertilizer produced and sold. Another of the English towns with a practical sewage treatment plant, is the city of Morley, in Yorkshire, where profits of $1400 per week, clear of all depreciation and interest, were earned in 1919.

In all of the above cities the problem is a vastly more difficult one than presents itself to the city of Los Angeles, on account of the enormous amount of grease content in the sewage, resulting from wool scouring, these cities being in the cloth-manufacturing sections of the north of England.

CHANCES GOOD HERE.

In California, where water is gold, the conditions for sewage treatment are probably more favorable than they are in any other part of the world, and a higher revenue could be obtained from both fertilizer and effluent than anywhere else. Our farmers are buying fertilizer in every part of the world, and on account of the ammonia contents of the effluent, it has a very great fertilizing value.

While it might not at the outset be possible to operate sewage treatment plants at an actual profit, the revenue to be derived from fertilizer and effluent would go far toward reducing the operative costs of handling the city sewage, and the time has arrived when the business men of this city must give this sewage question the most careful consideration in order that the city may be relieved from the dangers of an epidemic and the beach cities relieved from a long-standing nuisance.

Even were it decided to build the new outfall sewer, as it would be three years before that could be completed and as the situation today is critical, something must be done to provide needed relief for the overtaxed present outfall. During last year's discussion of this problem, I suggested that a survey of industrialy waters, etc., be made and other means of disposal of these be undertaken. I would also advocate that the floats on toilets be immediately changed so as to decrease the amount of water used in flushing. Further, that every water tap in Los Angeles be equipped with self-closing valves, which would reduce wastage considerably. It is my impression that if these things were done, from 20 to 25 per cent greater sewage capacity would be in effect provided and the present tax upon the sewer be relieved to that extent.

SING .. PRAISES .. OF .. BUDDHA.

Dances of Children of Burma Presented Here.

Miss Valentine Churchill.
Little miss from Rangoon and brother have part in festival to oriental god.

TRUE dances and songs of the children of Burma were presented in Los Angeles last night for the first time, by Valentine Churchill, 9 years old, and her brother, "Buck Black," at a festival to Buddha, given by Ruth St. Denis.

The two children were born in Rangoon, and lived in the quaint oriental country until a year ago, when they came to America, bringing with them their native costumes and the native songs and dances of Burma. Their home at present is at 1432 Angelus avenue.

NEW PLAN FOR SEWAGE MADE.

(Continued from First Page.)

order industrial plants, such as laundries, to turn their waste waters into the gutters instead of into the sewer, so as to reduce as well as prevent any increase on the burden now being carried by the overtaxed outfall sewer. The City Engineer recommended yesterday the necessary ordinances be enacted to carry out these two suggestions of the court.

The Board of Public Works took City Engineer Griffin's report under advisement, but will meet this morning to act upon it and will forward it, with any changes made, to the City Council, where it will be acted on Monday morning.

Hamburger's
ESTABLISHED 1881

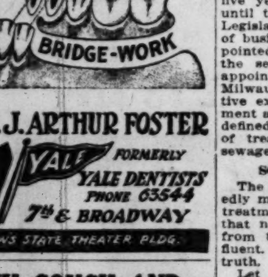

The New Victor Records for April Are HERE!

DANCE RECORDS, 75c

18863—Hortense—Medley Fox Trot	All Star Trio and Their Orchestra
Never Mind—Fox Trot	All Star Trio and Their Orchestra
18864—Wanda—Fox Trot	Club Royal Orchestra
She Loves Me, She Loves Me Not—Medley Fox Trot	Club Royal Orchestra
18865—Cutie—Medley Fox Trot	Paul Whiteman and His Orchestra
Lonesome Hours—Fox Trot	Paul Whiteman and His Orchestra
18866—Three O'clock in the Morning—Waltz	Joseph C. Smith and His Orchestra
Lola Lo—Fox Trot	Joseph C. Smith and His Orchestra
18868—Virginia Blues—Fox Trot	The Benson Orchestra of Chicago
Venetian Love Boat—Fox Trot	The Benson Orchestra of Chicago

STANDARD AND POPULAR RECORDS, 75c and 1.00

45304—Song of Love (from "Blossom Time")	Lucy Marsh—Royal Dadmun
Serenade (from "Blossom Time")	Lambert Murphy and Orpheus Quartet
45302—Rock-a-Bye Baby	Merle Alcock
My Trundle Bed	Merle Alcock
18869—The Strife is O'er, the Battle Done	Trinity Quartet
Our Lord is Risen from the Dead	Trinity Quartet
18873—God So Loved the World	Trinity Quartet
Christ the Lord is Risen Today	Trinity Quartet
45305—I'm an Indian	Fanny Brice
Oh, How I Hate That Fellow Nathan	Fanny Brice
18882—April Showers (from "Bombo")	Charles Harrison
Leave Me With a Smile	Charles Harrison
18868—Carolina Rolling Stone	Charles Hart-Elliott Shaw
There's Silver in Your Hair	Charles Hart
18867—Say, Persiana, Say (In Fox Trot Tempo) Piano Duet	Victor Arden-Phil Ohman
I've Got the Wonder Where He Went and When He's Coming Back Blues	Victor Arden-Phil Ohman

RED SEAL RECORDS, 1.25 and 1.75

88098—Cradle Song (Knox-Iljinsky)	Sophie Braslau
87333—Mesa Solemnelle—Crucifixus (Crucified to Save Us) In Latin	Enrico Caruso
88093—Tereslta Mia (My Teresita) (Nieto) In Spanish	Emilio de Gogorza
74788—[illegible] (Arr. by Elman)	Mischa Elman
74789—Nocturne (A. Borodin)	Flonzaley Quartet
74786—Variations on a Noward Air (Adam) In French	Amelita Galli-Curci
88095—Someone Waits While (Johnstone-Ward-Stephens)	Edward Johnson
74793—Hosanna! (Dalie-Granier) In French	Marcel Journet
88096—Arabian Melody (Middle Ages) (Glazounow)	Hans Kindler
87788—Pensa—Lo vedremo, a voglio andare (Verdi) In Italian	Titta Ruffo
87327—If I Forget (Anderson-Thompson)	Ernestine Schumann-Heink
66097—The Pagoda—Overture, Part I	Toscanini and La Scala Orchestra
66098—The Pagoda—Overture, Part II	Toscanini and La Scala Orchestra
88097—Tu? Me, Dalay (Dorndlf-Romberg)	Reinald Werrenrath
66034—Spring Song (Mendelssohn)	Efrem Zimbalist

Look Here for That "Hard-to-Get" Record

You Will Enjoy Every One Of Them

On Sale Today!

Let Us Play Them For You.

Be Happy With a Victrola

Priced 25.00 to 415.00

Hamburger's—Music Salons—Fifth Floor

Hamburger's
ESTABLISHED 1881

From

Coast to Coast!

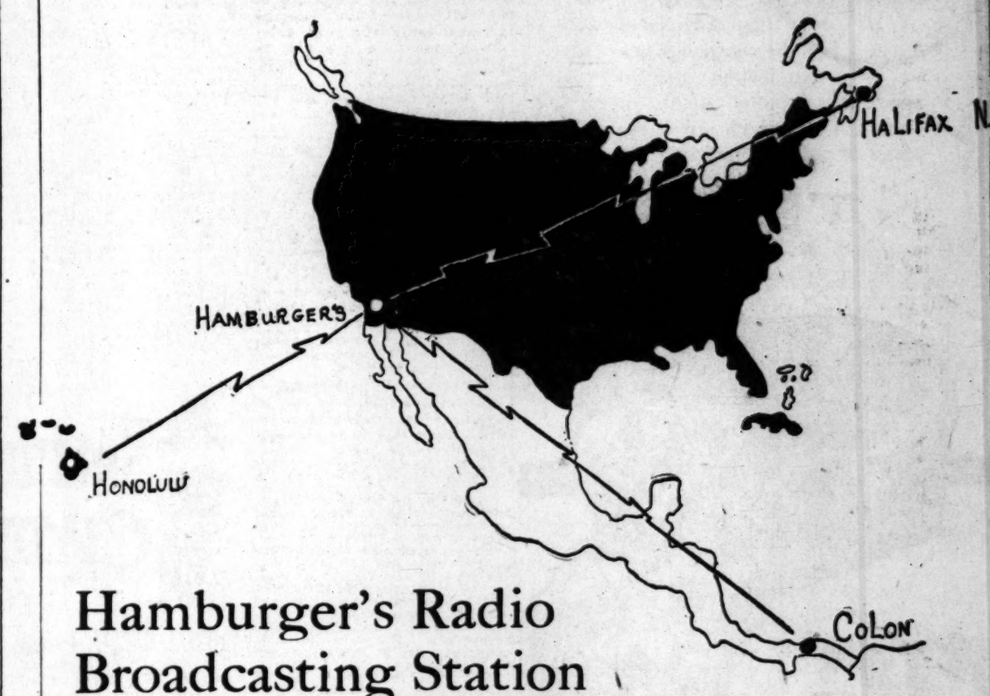

Hamburger's Radio Broadcasting Station

—installed on Hamburger's Roof September, 1921—was, we believe, the first radio station placed by any store for other than commercial Uses—messages have been picked up from Hamburger's Broadcasting Station as far distant as Halifax, Nova Scotia, (being picked up by an aeroplane 10,000 feet high), Colon, Panama and Honolulu, T. H.

What We Are Doing

Daily Concerts—

A concert is given by our Broadcasting Station every day between 4 and 5 o'clock—operatic music—classical numbers—vocal and instrumental selections—are heard by hundreds of radio stations at that time.

Talks on Interior Decorations—

Beginning April 4th, on Tuesdays, Thursdays, Saturdays at 7:45 p.m., a series of talks of interest to women will be sent out from our Broadcasting Station on all phases of home decoration. This course continues 5 or 6 months under the direction of Mr. Remy Fredericks of Hamburger's Interior Decorating Department.

Famous Personages—

During the past few months world-famous people have been heard from the Hamburger Broadcasting Station, including Hislop, chief tenor of the Scotti Grand Opera—Virginia and Katherine Lee—Wm. Stephens, president of the Los Angeles Rotary Club. The Citizens' National Bank has co-operated in broadcasting financial information—members of the League of the Southwest convention recently held at Riverside used Hamburger's Broadcasting Station to address the convention.

The Radio Phone—

A radio phone is a marvelous scientific invention by which any person within a radius of 200 to 500 miles may listen to conversations broadcasted from a sending station. An invitation is extended to every one "to listen in" on the radio phone station in our Personal Service Dept.—the Mezzanine floor—between 4 and 5 o'clock.

Public Meetings—

A musical entertainment will be presented by our Broadcasting Station to each of the 33 meetings of the Los Angeles Farm Bureaus to be held in this county during April and May to discuss the $500,000.00 appropriation for the California Water and Power Act.

Hints to Housekeepers—

Talks have been arranged on domestic science subjects for three mornings a week. These will be held under the auspices of Dorothy E. Danvers of Hamburger's Personal Service Dept.—housekeepers are urged to write to Miss Danvers on any household problem of general interest—answers will be given over Hamburger's Broadcasting Station.

Future Speakers—

Prominent speakers scheduled to be heard from our radio station include Capt. J. D. Fredericks, president of the Chamber of Commerce—Motley H. Flint, vice-president Los Angeles Trust and Savings Bank—Edward Dickson, editor Los Angeles Express and regent of the University of California.

The Radio School—

Hamburger's is training 500 boys in radio sending and receiving. Instruction is free of charge—under competent instuctors—and any boy taking the entire course will be skilled enough to obtain an amateur's license. Classes 4 to 5 o'clock every store day—10 to 12 and 4 to 5 o'clock on Saturdays—7 to 9 o'clock Thursday evening. Enrollment for women's classes is now being taken by Dorothy E. Danvers, Personal Service Dept., Mezzanine Floor. Every woman is eligible.

(Hamburger's—Roof Garden and Mezzanine Floor)

NOTABLES HONOR MISS MARY FOY.

Woman Widely Known in Democratic Ranks Guest of Honor at Dinner.

Five hundred men and women attended a dinner at the Hotel Maryland, Pasadena, last night, in compliment to Miss Mary Foy, who has long been prominent in the Democratic party in California and is widely known throughout the State as a student of public questions.

William Gibbs McAdoo, former Secretary of the Treasury, and Mrs. McAdoo; Edward N. Hurley, former chairman of the United States Shipping Board, Dr. G. Bromley Oxnam, Mrs. Ida McGlone Gibson, Mattison B. Jones and Francis J. Heney were among the distinguished persons in the assemblage gathered to honor Miss Foy. They were seated at the head of the table with the guest of honor.

Other guests were present from Los Angeles, the beach cities and other Southern California communities. The dinner was arranged by Miss Foy's friends as a testimonial to her. Not all those present were Democrats, as the dinner was a nonpartisan affair, and there were many persons of other political parties present.

Tributes to Miss Foy were paid by various celebrities present. Perez M. Stewart of Pasadena presided as toastmaster. A notable musical program at the affair included numbers by Mme. Lily Petchnikoff, Mrs. Russell Duncan and the Maryland Orchestra.

Reward Offered for Patrolmen's Slayers Denied.

The petition of Sheriff W. P. Mahoney of Mojave county, Arizona, for the $10,000 reward offered by the city for the capture of the slayers of Patrolmen Brett and Closter, yesterday was denied by the City Council on the advice of City Attorney Stephens.

Sheriff Mahoney and his deputies captured Jake Wendell in a shack near Kingman, Ariz. The man had shot himself. In a death-bed statement he admitted complicity in the slaying of the officers.

The City Attorney held that an officer cannot seek a reward for services in line of duty and secondly, that Wendell had taken his own life.

You Will Enjoy
Broiled Chops and Steaks
4:30 to 8 p.m.
They are a Specialty at

CAFETERIA
715 S. HOPE
Continuous Service,
6 a.m. to 8 p.m.
Ladies Welcome.